



Beaver Dam Lake Aquatic Plant Management Plan



Prepared for
Beaver Dam Lake Management District

April 2025

4300 MarketPointe Drive, Suite 200
Minneapolis, MN 55435
952.832.2600

barr.com



Acknowledgements

The Beaver Dam Lake Aquatic Plant Management Plan (APM Plan) was completed with the assistance of the Beaver Dam Lake Management District. A special thanks to the following for their help during the project:

Tom Schroeder	Current President - Beaver Dam Lake Management District and Member of Committee on Aquatic Plant Management
Alan Carlson	Treasurer - Beaver Dam Lake Management District
John Bavier	Commissioner – Beaver Dam Lake Management District
Tim Defoe	Commissioner – Beaver Dam Lake Management District
Mike Werner	Commissioner – Beaver Dam Lake Management District
Craig Turcott	County Board Representative to Beaver Dam Lake Management District
Doris Laursen	Cumberland City Council Representative to Beaver Dam Lake Management District
Dan Shoemaker	Past Cumberland City Council Representative to Beaver Dam Lake Management District
Don Phernetton	Past Commissioner – Beaver Dam Lake Management District
Donald Horstman	Past County Board Representative to Beaver Dam Lake Management District
Al Bock	Past Cumberland City Council Representative to Beaver Dam Lake Management District
John Thon	Past Commissioner – Beaver Dam Lake Management District and Member - Committee on Aquatic Plant Management
John Eppele	Past Commissioner – Beaver Dam Lake Management District
Dave Evenson	Past President - Beaver Dam Lake Management District and provided support to Past Committee on Aquatic Plant Management
Nancy Bentz	Past Commissioner/ Secretary - Beaver Dam Lake Management District
Tony Curella	Past Commissioner - Beaver Dam Lake Management District
Paul Flottum	Past Commissioner - Beaver Dam Lake Management District
Bert Skinner	Past Cumberland City Council Representative to Beaver Dam Lake Management District
Marty Peters	Past Cumberland City Council Representative to Beaver Dam Lake Management District
John Ostrem	Past Chairman - Committee on Aquatic Plant Management
Robert Ruppel	Past Member - Committee on Aquatic Plant Management
Ann Mike	Past Member - Committee on Aquatic Plant Management
Bob Fleming	Past Member - Committee on Aquatic Plant Management

Thanks to Jay Michels of Emmons & Olivier Resources for providing the *Beaver Dam Lake Stormwater Management Plan* and *Library Lake Management Plan*. Thanks to Kevin Gauthier, Alex Smith, and Pamela Toshner of Wisconsin DNR and Frank Koshere, independent consultant, for assistance with the planning process. Thanks to Tyler Gruetzmacher of Barron County for providing watershed information. Thanks to Keith Hardie of the City of Cumberland for providing the City of Cumberland Comprehensive Plan and results of Clean Boats/Clean Waters boat monitoring program. Thanks to Matthew, Mitchell, and Noah Berg, as well as other staff of Endangered Resource Services, LLC., for completion of the plant surveys and summarization of the plant survey data. Thanks to the Wisconsin Department of Natural Resources for providing monies to help fund the 2011, 2013, and 2014 aquatic plant surveys and 2013 and 2014 herbicide residue monitoring programs.

Executive Summary

Eurasian watermilfoil (EWM) was accidentally introduced to Beaver Dam Lake in 1991 and was allowed to grow and spread without management from 1991 through 1999. From a 1999 plant survey, it was estimated that 73 percent of the lake's littoral area was infested with EWM. Herbicide treatment during 2000 through 2005 reduced the area of EWM infestation to 47 percent of the lake's littoral area by 2005. Herbicide treatment during 2006 through 2023 reduced the area of EWM infestation to 1 percent of the lake's littoral area. EWM management did not occur in 2024 and EWM extent increased to 4 percent of the lake's littoral area.

The Beaver Dam Lake Management District (District) considers the present reduction successful, but the EWM control goal for Cemetery Bay, City Bay, Rabbit Island Bay, and West Lake have not yet been attained. The District has established a goal of no EWM within navigation or heavy use areas and a EWM control goal (expressed as a percent of the littoral area) within each individual bay or basin within the lake of less than 3 percent. In October 2024, Cemetery Bay, Rabbit Island Bay, and West Lake failed to meet the goal because the percent of the littoral zone with EWM was greater than 3% (9 percent in Cemetery Bay, 5 percent in Rabbit Island Bay, and 8 percent in West Lake). In October 2024, EWM was found in 2 percent of the littoral zone in City Bay which met the goal of <3%. However, EWM was present in navigation and heavy use areas, including channels to and from the Highway 63 and 48 boat landings and bridges which have a 0% EWM goal. Therefore, removal of EWM from Cemetery Bay, Rabbit Island Bay, West Lake, and City Bay by herbicide treatment is necessary to attain the EWM control goal for Beaver Dam Lake.

While EWM is the primary invasive species of concern, the presence of curly-leaf pondweed (CLP) in the lake also poses a threat to the lake's native plant community. CLP currently occupies less than 7 percent of the lake's littoral zone and seems to be a latent problem. However, management of CLP may be needed to contain it to a low occurrence (i.e., 7 percent or less of the littoral zone) and prevent the accumulation of turions (i.e., similar to seeds). This approach is intended to prevent CLP from establishing dominance. It may avoid the need for subsequent long-term annual treatments to reduce an established CLP population that can rebound once larger numbers of turions are present in the sediments. This approach, (i.e., to treat or remove small areas of CLP when warranted), is similar to what may be achieved and would be necessary after a large-scale control as post-treatment containment to



EWM was accidentally introduced into Beaver Dam Lake, pictured above and allowed to grow and spread without management from 1991 through 1999, when it was estimated that 73 percent of the lake's littoral zone was infested with EWM. Photo Credits: Lake Restoration, Inc. (top) and Endangered Resource Services, LLC (bottom).

prevent a return of CLP to pre-treatment conditions. A large majority of respondents to a 2011 citizen survey (83 percent) support reducing the amount of CLP in the lake.

Respondents to a 2011 citizen survey indicated Beaver Dam Lake is a busy lake with broad recreational use. About 60 percent of respondents felt their activities were negatively affected by aquatic plants. When asked to rank the degree of impact that invasive species have on use or enjoyment of the lake, more than half of the respondent's selected high impact. A huge majority (15:1) supported the use of herbicides to remove plants that are not native to Wisconsin. A third of respondents indicated native plants had a high impact on use or enjoyment of the lake. A vast majority (93 percent) supported removing native plants in navigation channels if they interfered with boat navigation.

The negative impact to the lake's plant community caused by the accidental introduction of EWM clearly shows the vulnerability of the ecosystem to harmful introductions of invasive species. Beaver Dam Lake is a busy lake and, hence, vulnerable to the accidental introduction of additional invasive species. A large majority (96.5 percent) supported the City of Cumberland boat inspection program or increasing the program to protect the lake from the accidental introduction of additional invasive species.

Results of the citizen survey were used to select six aquatic plant management goals for Beaver Dam Lake. The goals are shown on [Figure ES-1](#).

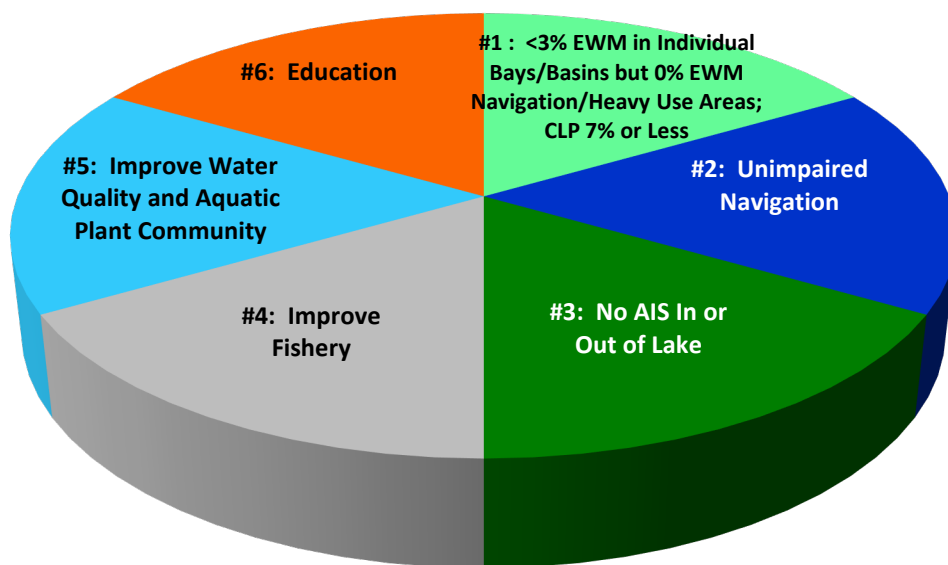

Figure ES-1 Beaver Dam Lake Goals

This APM Plan details objectives and strategies to attain the six goals as well as measurements to determine if the strategies were successful. Goals, objectives, strategies, and measurements of the Beaver Dam Lake APM Plan are summarized in [Table ES-1](#).

This APM Plan intends to meet the permitting requirements of State Statute 23.24(3)(b) that states: “The department may require that an application for an aquatic plant management permit contain a plan for the department’s approval as to how the aquatic plants will be introduced, removed, or controlled.”

With an approved APM Plan, the District may apply for cost-share dollars from the Wisconsin Department of Natural Resources (WDNR). The District is firmly committed to continue implementation of this APM Plan if cost-share money is not available. However, it will continue to address ways to improve this APM Plan to make it more competitive for grant cost-share and seeks feedback to accomplish that goal.

The District intends to continue Aquatic Invasive Species (AIS) management in Beaver Dam Lake indefinitely. This APM Plan is not limited to a 5-year period. Up to this point, the District has funded all elements of the APM Plan implementation and intends to continue funding the implementation of the plan. This APM Plan describes a framework for annual AIS control activities that include the required elements of an APM Plan. Those elements of an APM Plan that involve annual management activities are updated annually. Remaining elements that may remain relatively unchanged such as watershed information will be reviewed for new information when it becomes available and updated when new information becomes available. Herbicide treatment (and all attendant monitoring) is a critical element to be reviewed annually and will be used to plan and apply for each WDNR permit. Updated as it is each year, the APM Plan fulfills the need of a long-term commitment to AIS management. Updated annually, it will include new technical developments for control of AIS.

Table ES-1 Beaver Dam Lake APM Plan Goals, Objectives, Strategies, and Measurements

Goals	Objectives	Strategies	Measurements	
			Yes	No
Goal 1: EWM control goals for Library Lake and all named parts of Beaver Dam Lake such as Cemetery, City, Williams, Rabbit and Norwegian Bays and East Lake and the West Lake are <3% of the littoral zone. All navigation areas and heavy use areas such as Tiger Bay and the Brigadoon location, the Narrows, the sand dam area between Williams and Rabbit Bay, the Grove Street bridge area, the Highway 63 and 48 channels to and from the bridges and boat landings will have a 0% EWM goal. CLP control goal for Beaver Dam Lake is 7 percent or less of the littoral zone.	<i>Objective 1: Protect the lake's ability to support recreational uses such as boating, fishing, swimming, and enjoying the view</i>	Strategy 1: Fall whole lake point intercept plant survey completed to determine EWM and CLP locations		
		Strategy 2: Treatment/manual removal plans for subsequent year completed		
		Strategy 3: Amended APM Plan completed		
	<i>Objective 2: Protect fisheries habitat and the overall health of the lake</i>	Strategy 4: Amended APM Plan adopted at public noticed Board meeting and submitted to WDNR		
		Strategy 5: Application for permits completed and submitted to WDNR		
		Strategy 6 (Optional): Pre-treatment spring CLP delineation completed		
	<i>Objective 3: Prevent CLP dominance and the subsequent long-term annual control to hold the plant back from resurgence to dominance.</i>	Strategy 7: Permitted spring treatment/manual removal completed		
		Strategy 8: Herbicide residue monitoring program completed when required by WDNR permit		
		Strategy 9 (Optional): June post-treatment survey to assess CLP treatment results completed		
		Strategy 10: Summer whole lake point intercept survey of all plants completed		
	<i>Objective 4: Reduce the annual EWM and CLP management cost</i>	Strategy 11: Summer plant survey data assessed to verify need for treatments/manual removal		
		Strategy 12: If updates and treatment are needed, updated EWM management plan and permit applications submitted to WDNR		
		Strategy 13: If fall treatment plan updated based upon summer data, updated fall treatment plan submitted to WDNR		
		Strategy 14: Permitted treatment/manual removal completed		
Goal 2: Maintain navigation channels that are not impaired by native plants and invasive plant growth	<i>Objective 1: Protect the lake's ability to support recreational uses such as boating, pontooning, and fishing</i>	Strategy 1: Navigation channels inspected annually by District representative and any impairment by plants documented.		
		Strategy 2: Impaired navigation channels reported to District as impaired by riparian residents and any impairment by plants documented.		
		Strategy 3: Permit application to treat impaired navigation channels and/or impaired access corridors completed and submitted to WDNR. Documentation of impairment submitted with permit application		
		Strategy 4: Permitted treatment completed		
	<i>Objective 2: Provide riparian owners with the ability to access the lake with their boats and pontoons</i>	Strategy 5: Whole lake point intercept summer survey completed and data assessed to evaluate plant community in treated areas		
		Strategy 6: Treated navigation channel and access corridor areas mapped		
		Strategy 7: Amended APM Plan completed and any needed changes to the unimpaired navigation channel program included		
		Strategy 8: Amended APM Plan adopted at a public noticed Board meeting and submitted to WDNR		
Goal 3: Prevent transfer of invasive plant and animal species both to and from Beaver Dam Lake	<i>Objective 1: Protect the lake's ability to support recreational activities</i>	Strategy 1: The City of Cumberland's Clean Boats/Clean Waters boat inspection program is fully funded if grant money is not available. If grant money is available to fund 75 percent of program cost, the 25 percent local cost share is funded		
	<i>Objective 2: Protect the lake's fishery</i>	Strategy 2: Educational material given to each lake user whose boat was inspected by the Clean Boats/Clean Waters program		
	<i>Objective 3: Containment of EWM and CLP to prevent the introduction of EWM and CLP to other lakes and prevent introduction of other invasive species to Beaver Dam Lake.</i>	Strategy 3: Sign placed at each boat landing educating boaters to clean boats and trailers of any plant materials before entering and leaving the lake		
		Strategy 4: Each newsletter contained information that educated readers to remove plants and animals from boats before entering or leaving the lake		

Table ES-1 Beaver Dam Lake APM Plan Goals, Objectives, Strategies, and Measurements (Continued)

Goals	Objectives	Strategies	Measurements	
			Yes	No
Goal 4: Improve the fishery resource through proper management of aquatic plants and stocking of extended growth walleyes to control rainbow smelt, an invasive species.	Objective 1: Improve fishery habitat through the reduction of EWM and CLP to 7 percent of the littoral area	Strategy 1: Herbicide treatment of invasive species completed during spring and fall when native plants are seasonally suppressed		
	Objective 2: Protect fishery habitat by minimizing harm to the native plant community during the treatment of EWM and CLP	Strategy 2: Summer whole lake point intercept survey completed and data assessed to determine treatment effectiveness and native plant response to treatment		
	Objective 3: Protect plants found in critical habitat areas of the lake because these plants are important to the lake's fishery	Strategy 3: When WDNR has completed the proposed critical habitat areas designation for Beaver Dam Lake, plant data collected from critical habitat areas during summer whole lake point intercept survey assessed to determine the condition of critical habitat areas. A subjective rating system annually tracked the status of critical habitat areas (e.g., "status stable, improving, loss, threats present, or watch status"). Species involved in changing status noted		
	Objective 4: Improve the fishery resource by controlling rainbow smelt, an invasive species, through the stocking of extended growth walleyes.	Strategy 4: Stock extended growth walleyes every other year to increase predation on rainbow smelt and improve walleye natural reproduction, stock recruitment, and abundance.		
Goal 5: Improve water quality and aquatic plant community through management of stormwater and riparian shoreline areas	Objective 1: Improve the lake's ability to support recreational uses such as boating, fishing, swimming, and enjoying the view	Strategy 1: Supported City of Cumberland's efforts to implement the City of Cumberland Stormwater Management Plan		
		Strategy 2: Constructed stormwater treatment ponds to treat runoff to Library Lake and implemented additional stormwater treatment measures recommended in Library Lake Management Plan		
	Objective 2: Improve fisheries and wildlife habitat and the overall health of the lake	Strategy 3: Worked with Barron County and WDNR and determined if feasible to restore drainage basin to lake's natural watershed (Figure 2-1). If feasible, completed project to restore lake's natural watershed		
		Strategy 4: Provided information to help riparian residents voluntarily establish buffer areas		
Goal 6: Provide stewardship educational materials to help area residents manage riparian land and water areas and educate the Public about progress on goals and strategies of the Beaver Dam Lake Management District	Objective 1: Help residents protect the attributes of the lake they most enjoy	Strategy 1: Provided education materials and reported progress on attaining District goals and strategies at annual meeting		
	Objective 2: Help residents protect fish and wildlife habitat and the overall health of the lake	Strategy 2: Provided education materials and reported progress on attaining District goals and strategies in District newsletters and on the District website		
	Objective 3: Keep the Public informed about progress on attaining District goals and strategies of the Beaver Dam Lake Management District	Strategy 3: Used other media to provide education materials and report about progress on attaining District goals and strategies		
		Strategy 4: Provided education materials and reported progress on attaining District goals and strategies in annually amended APM Plan		

Beaver Dam Lake Aquatic Plant Management Plan

April 2025

Contents

Acknowledgements	i
Executive Summary	ii
1 Introduction	1
1.1 Public Input for the APM Plan	5
2 Lake and Watershed Information	8
2.1 Lake	8
2.2 Watershed	9
3 Watershed Management	12
3.1 City of Cumberland Comprehensive Plan	12
3.2 City of Cumberland Stormwater Management Plan	14
3.2.1 Stormwater Management	15
3.2.2 Aquatic Invasive Species (AIS) Management	20
3.2.3 Monitoring and Data Assessment	20
3.3 Library Lake Management Plan	21
4 Shoreline, Fishery, and Wildlife Management	23
4.1 Shoreland Assessment and Restoration	23
4.2 Fisheries	25
4.3 Wildlife	28
4.4 Need for Protection and Enhancement of Fish and Wildlife Habitat	31
4.4.1 Critical Habitat Areas Designation	31
5 Water Quality Studies	32
6 Clean Boats/Clean Waters	37
7 Beaver Dam Lake Invasive Species	40
7.1 Purple Loosestrife	40
7.2 Curly-leaf Pondweed (CLP)	43
7.3 Eurasian Watermilfoil (EWM)	49
7.3.1 Herbicide Residue Data	61
8 Beaver Dam Lake Native Plant Community	62
8.1 West Lake	78
8.2 Williams Bay	90

8.3	Rabbit Island Bay	99
8.4	Library Lake	111
8.5	Cemetery Bay	123
8.6	City Bay	132
8.7	East Lake	142
8.8	Norwegian Bay	151
9	Citizen Survey and Results	162
10	Problem	166
11	Consider all Techniques	170
12	Goals, Objectives, Strategies, and Measurements for the Beaver Dam Lake Aquatic Plant Management Plan	171
12.1	Goal 1: Control of EWM and CLP	172
12.1.1	EWM Control Strategies 2 and 12: Treatment/Manual Removal Plans	175
12.1.2	CLP Control Strategy 2: Spring Treatment Plan	176
12.1.3	EWM Strategy 11: Fall Treatment	177
12.1.4	Implementation of EWM and CLP Management Strategies	178
12.2	Goal 2: Unimpaired Navigation Channels	179
12.3	Goal 3: No AIS In or Out of Lake	182
12.4	Goal 4: Improve Fishery	184
12.5	Goal 5: Improve Water Quality and Aquatic Plant Community	186
12.6	Goal 6: Education	188
13	Annually Amended APM Plan	190
14	Potential Adverse Impacts on Non-Targeted Species	191
15	References	192

Tables

Table ES-1	Beaver Dam Lake APM Plan Goals, Objectives, Strategies, and Measurements	v
Table 2-1	Beaver Dam Lake Areas (West Basin, East Basin, and Bays).....	8
Table 3-1	Priority Watersheds for Stormwater Management. Table Credit: EOR (2010).....	15
Table 4-1	Summary of Creel Survey Data by Season for Major Game and Panfish Species in Beaver Dam Lake during 1993-1994 and 2006 ¹	26
Table 4-2	Fall Electrofishing Catch per Effort of Gamefish (fish/hour) in Beaver Dam Lake ¹	27
Table 6-1	Number of Boats Inspected During 2007-2024 Clean Boats/Clean Waters Boat Inspection Program	38
Table 7-1	2006-2024 Curly-leaf Pondweed Extent in Beaver Dam Lake	45
Table 7-2	2006-2024 Percent of Littoral Zone with Curly-leaf Pondweed in Beaver Dam Lake	46
Table 7-3	2000-2005 Beaver Dam Lake EWM Infested Areas Treated with 2,4-D	50
Table 7-4	2006-2024 EWM Frequency of Occurrence in the Littoral Zone of Beaver Dam Lake	53
Table 7-5	2006-2024 EWM Extent in Beaver Dam Lake	55
Table 7-6	2006-2024 Percent of Littoral Zone with EWM in Beaver Dam Lake	57
Table 7-7	2006-2024 Beaver Dam Lake Herbicide Treatment Summary: Area Treated and Herbicide Used.....	60
Table 8-1	2009-2024 Beaver Dam Lake Summary Statistics	64
Table 8-2	Statistically Significant Changes in Frequency of Occurrence of Plant Species in Beaver Dam Lake During 2023-2024	65
Table 8-3	2009-2024 Beaver Dam Lake Frequency of Occurrence at Sites Shallower than Maximum Depth of Plants	66
Table 8-4	2009-2024 Beaver Dam Lake Significant Change Between Years in Frequency of Occurrence at Sites Shallower than Maximum Depth of Plants	69
Table 8-5	2009-2024 West Lake Summary Statistics	80
Table 8-6	2009-2024 West Lake Frequency of Occurrence at Sites Shallower than Maximum Depth of Plants.....	81
Table 8-7	2009-2024 West Lake Significant Differences Between Years in Frequency of Occurrence at Sites Shallower than Maximum Depth of Plants	84
Table 8-8	2009-2024 Williams Bay Summary Statistics	92
Table 8-9	2009-2024 Williams Bay Frequency of Occurrence at Sites Shallower than Maximum Depth of Plants.....	93
Table 8-10	2009-2024 Williams Bay Significant Change Between Years in Frequency of Occurrence at Sites Shallower than Maximum Depth of Plants	95
Table 8-11	2009-2024 Rabbit Island Bay Summary Statistics.....	101
Table 8-12	2009-2024 Rabbit Island Bay Frequency of Occurrence at Sites Shallower than Maximum Depth of Plants	102
Table 8-13	2009-2024 Rabbit Island Bay Significant Change Between Years in Frequency of Occurrence at Sites Shallower than Maximum Depth of Plants	105
Table 8-14	2009-2024 Library Lake Summary Statistics	113
Table 8-15	2009-2024 Library Lake Frequency of Occurrence at Sites Shallower than Maximum Depth of Plants.....	114
Table 8-16	2009-2024 Library Lake Significant Change Between Years in Frequency of Occurrence at Sites Shallower than Maximum Depth of Plants	117
Table 8-17	2009-2024 Cemetery Bay Summary Statistics	125

Table 8-18	2009-2024 Cemetery Bay Frequency of Occurrence at Sites Shallower than Maximum Depth of Plants.....	126
Table 8-19	2009-2024 Cemetery Bay Significant Change Between Years in Frequency of Occurrence at Sites Shallower than Maximum Depth of Plants	128
Table 8-20	2009-2024 City Bay Summary Statistics.....	134
Table 8-21	2009-2024 City Bay Frequency of Occurrence at Sites Shallower than Maximum Depth of Plants.....	135
Table 8-22	2009-2024 City Bay Significant Change Between Years in Frequency of Occurrence at Sites Shallower than Maximum Depth of Plants.....	137
Table 8-23	2009-2024 East Lake Summary Statistics	144
Table 8-24	2009-2024 East Lake Frequency of Occurrence at Sites Shallower than Maximum Depth of Plants.....	145
Table 8-25	2009-2024 East Lake Significant Change Between Years in Frequency of Occurrence at Sites Shallower than Maximum Depth of Plants.....	147
Table 8-26	2009-2024 Norwegian Bay Summary Statistics	153
Table 8-27	2009-2024 Norwegian Bay Frequency of Occurrence at Sites Shallower than Maximum Depth of Plants	154
Table 8-28	2009-2024 Norwegian Bay Significant Change Between Years in Frequency of Occurrence at Sites Shallower than Maximum Depth of Plants	156
Table 12-1	Goal 1 Strategies and Measurements	173
Table 12-2	Goal 2 Strategies and Measurements	179
Table 12-3	Goal 3 Strategies and Measurements	182
Table 12-4	Goal 4 Strategies and Measurements	184
Table 12-5	Goal 5 Strategies and Measurements	186
Table 12-6	Goal 6 Strategies and Measurements	188
Table 13-1	Comparison of Elements in an Aquatic Plant Management Plan with Elements Updated Annually	190

Figures

Figure 1-1	Beaver Dam Lake	1-2
Figure 1-2	Beaver Dam Lake Areas (West Basin, East Basin, and Bays).....	1-3
Figure 2-1	Beaver Dam Lake Natural and Diverted Subwatersheds	10
Figure 3-1	Average Annual Total Phosphorus and Total Suspended Solids Leaving City Subwatersheds Normalized by Subwatershed Area (Existing Landuse). Figure Credit: EOR (2010)	17
Figure 3-2	Average Annual Total Phosphorus and Total Suspended Solids Leaving Library Lake Subwatersheds Normalized by Subwatershed Area (Existing Landuse). Figure Credit: EOR (2010)	18
Figure 3-3	BMP locations for priority subwatersheds. Figure Credit: EOR (2010)	19
Figure 5-1	1975-2021 Beaver Dam Lake Secchi Disc Transparencies: West Lake (West End).....	33
Figure 5-2	1981-2023 Beaver Dam Lake Secchi Disc Transparencies: West Lake (NE of Eagle Point)	34
Figure 5-3	1992-2021 Beaver Dam Lake Secchi Disc Transparencies: Williams Bay	34
Figure 5-4	1992-2023 Beaver Dam Lake Secchi Disc Transparencies: Rabbit Island Bay	35
Figure 5-5	1992-2023 Beaver Dam Lake Secchi Disc Transparencies: Library Lake	35

Figure 5-6	1992-2012 Beaver Dam Lake Secchi Disc Transparencies: East Lake	36
Figure 5-7	1994-2012 Beaver Dam Lake Secchi Disc Transparencies: Cemetery Bay	36
Figure 6-1	Beaver Dam Lake Clean Boats/Clean Waters Boat Inspection Locations	39
Figure 7-1	2010 Locations and Density of <i>Galerucella</i> Beetles in Library Lake (Map Credit: Endangered Resource Services, LLC)	42
Figure 7-2	Curly-leaf Pondweed Growth Cycle	43
Figure 7-3	2006-2024 Beaver Dam Lake Curly-leaf Pondweed Extent	48
Figure 7-4	Percent of Littoral Area of Beaver Dam Lake with Curly-leaf Pondweed during 2006- 2024	49
Figure 7-5	Percent of Littoral Area of Beaver Dam Lake with EWM during 2006-2024.....	59
Figure 8-1	2009-2024 Beaver Dam Lake Frequency of Occurrence (% of Sites Shallower Than Maximum Depth of Plants).....	72
Figure 8-2	2009-2024 Beaver Dam Lake Frequency of Occurrence (% of Sites Shallower Than Maximum Depth of Plants).....	73
Figure 8-3	2009-2024 Beaver Dam Lake Frequency of Occurrence (% of Sites Shallower Than Maximum Depth of Plants).....	74
Figure 8-4	2009-2024 Beaver Dam Lake Frequency of Occurrence (% of Sites Shallower Than Maximum Depth of Plants).....	75
Figure 8-5	2009-2024 Beaver Dam Lake Frequency of Occurrence (% of Sites Shallower Than Maximum Depth of Plants).....	76
Figure 8-6	2009-2024 Beaver Dam Lake Frequency of Occurrence (% of Sites Shallower Than Maximum Depth of Plants	77
Figure 8-7	2009-2024 West Lake Frequency of Occurrence (% of Sites Shallower Than Maximum Depth of Plants).....	86
Figure 8-8	2009-2024 West Lake Frequency of Occurrence (% of Sites Shallower Than Maximum Depth of Plants).....	87
Figure 8-9	2009-2024 West Lake Frequency of Occurrence (% of Sites Shallower Than Maximum Depth of Plants).....	88
Figure 8-10	2009-2024 West Lake Frequency of Occurrence (% of Sites Shallower Than Maximum Depth of Plants).....	89
Figure 8-11	2009-2024 Williams Bay Frequency of Occurrence (% of Sites Shallower Than Maximum Depth of Plants).....	97
Figure 8-12	2009-2024 Williams Bay Lake Frequency of Occurrence (% of Sites Shallower Than Maximum Depth of Plants).....	98
Figure 8-13	2009-2024 Rabbit Island Bay Frequency of Occurrence (% of Sites Shallower Than Maximum Depth of Plants).....	107
Figure 8-14	2009-2024 Rabbit Island Bay Frequency of Occurrence (% of Sites Shallower Than Maximum Depth of Plants).....	108
Figure 8-15	2009-2024 Rabbit Island Bay Frequency of Occurrence (% of Sites Shallower Than Maximum Depth of Plants).....	109
Figure 8-16	2009-2024 Rabbit Island Bay Frequency of Occurrence (% of Sites Shallower Than Maximum Depth of Plants).....	110
Figure 8-17	2009-2024 Library Lake Frequency of Occurrence (% of Sites Shallower Than Maximum Depth of Plants).....	119
Figure 8-18	2009-2024 Library Lake Frequency of Occurrence (% of Sites Shallower Than Maximum Depth of Plants).....	120

Figure 8-19	2009-2024 Library Lake Frequency of Occurrence (% of Sites Shallower Than Maximum Depth of Plants).....	121
Figure 8-20	2009-2024 Library Lake Frequency of Occurrence (% of Sites Shallower Than Maximum Depth of Plants).....	122
Figure 8-21	2009-2024 Cemetery Bay Frequency of Occurrence (% of Sites Shallower Than Maximum Depth of Plants).....	130
Figure 8-22	2009-2024 Cemetery Bay Frequency of Occurrence (% of Sites Shallower Than Maximum Depth of Plants).....	131
Figure 8-23	2009-2024 City Bay Frequency of Occurrence (% of Sites Shallower Than Maximum Depth of Plants)	139
Figure 8-24	2009-2024 City Bay Frequency of Occurrence (% of Sites Shallower Than Maximum Depth of Plants)	140
Figure 8-25	2009-2024 City Bay Frequency of Occurrence (% of Sites Shallower Than Maximum Depth of Plants).....	141
Figure 8-26	2009-2024 East Lake Frequency of Occurrence (% of Sites Shallower Than Maximum Depth of Plants)	149
Figure 8-27	2009-2024 East Lake Frequency of Occurrence (% of Sites Shallower Than Maximum Depth of Plants)	150
Figure 8-28	2009-2024 Norwegian Bay Frequency of Occurrence (% of Sites Shallower Than Maximum Depth of Plants).....	158
Figure 8-29	2009-2024 Norwegian Bay Frequency of Occurrence (% of Sites Shallower Than Maximum Depth of Plants).....	159
Figure 8-30	2009-2024 Norwegian Bay Frequency of Occurrence (% of Sites Shallower Than Maximum Depth of Plants).....	160
Figure 8-31	2009-2024 Norwegian Bay Frequency of Occurrence (% of Sites Shallower Than Maximum Depth of Plants).....	161
Figure 9-1	Years of Lake Residency Reported by Survey Respondents.....	162
Figure 9-2	Lake Uses Reported by Survey Respondents.....	163
Figure 9-3	Lake Uses Impaired by Plant Growth	164
Figure 9-4	Degree of Impact by Invasive Plant Species on Use or Enjoyment of the Lake.....	164
Figure 12-1	Beaver Dam Lake APM Plan Goals.....	172
Figure 12-2	EWM and CLP Control Strategies for Beaver Dam Lake	174
Figure 12-3	Unimpaired Navigation Channel Strategies for Beaver Dam Lake.....	181
Figure 12-4	No AIS In or Out of Lake Strategies for Beaver Dam Lake	183
Figure 12-5	Improve Fishery Strategies for Beaver Dam Lake	185
Figure 12-6	Improve Water Quality and Aquatic Plant Community Strategies for Beaver Dam Lake.....	187
Figure 12-7	Education Strategies for Beaver Dam Lake.....	189

Appendices

Appendix A	Public Input
Appendix B	Clean Boats Clean Waters 2011-2012 Boat Inspection Data
Appendix C	2009-2024 Purple Loosestrife Locations
Appendix D	2006-2024 Curly-leaf Pondweed
Appendix E	Sample Points
Appendix F	2006-2024 EWM Extent
Appendix G	Citizen Survey Results
Appendix H	2011 Norwegian Bay Memo
Appendix I	Assessment of Management Techniques
Appendix J	2012-2025 Beaver Dam Lake EWM and CLP Treatment Plans
Appendix K	Beaver Dam Lake Management District Newsletters
Appendix L	2012-2013 CLP Survey Results
Appendix M	2006-2023 Herbicide Residue Data
Appendix N	2012 Riparian Owners' Summer EWM Treatment Areas

1 Introduction

Beaver Dam Lake in Barron County, Wisconsin is valued by lakeshore property owners, area residents, the City of Cumberland, Barron County, and the Wisconsin Department of Natural Resources (WDNR) for its fisheries and for recreational uses (see Figure 1-1). The lake notes a surface area of 1,186 acres, a maximum depth of 106 feet, and an average depth of 32 feet. Beaver Dam is the deepest lake in Barron County and the sixth deepest lake in Wisconsin.

Eurasian water milfoil (EWM), an invasive plant not native to Wisconsin, was accidentally introduced into the lake in 1991. EWM spread throughout the lake's shallow region where plants grow, termed the littoral area, and caused problematic conditions. Because of concern for Beaver Dam Lake, the Beaver Dam Lake Management District approached the Wisconsin Department of Natural Resources (WDNR) to discuss ways to solve the lake's EWM problem. The WDNR recommended the completion of an aquatic plant survey and an APM Plan of Beaver Dam Lake. In 1999, the Beaver Dam Lake Management District completed an aquatic plant survey and in 2000 completed an APM Plan of the lake. The APM Plan was implemented during 2000 through 2005. Implementation included herbicide treatment of navigation channels, boat landings, the fishing pier area, and swimming beaches annually to provide nuisance relief as well as annual treatment of EWM beds to reduce the coverage and density of EWM in the lake.



After being accidentally introduced into the lake, Eurasian watermilfoil spread throughout the lake's littoral region and caused problematic conditions, such as the dense EWM growth in Beaver Dam Lake pictured above. Photo Credit: John Skogerboe

In 2005, the Beaver Dam Lake Management District completed an aquatic plant survey and in 2006 updated the lake's APM Plan. Implementation of the APM Plan occurred during 2006 through 2012. The updated APM Plan focused on reducing EWM coverage and density in the lake using an adaptive management approach. The adaptive management approach included annual summer and fall plant surveys and a planning effort following the fall plant survey to design the treatment program for the next year. The treatment design was customized and not only included design of treatment areas, but also included selection of herbicide or combination of herbicides, dose and application details (e.g., herbicide dose applied all at once or split into two applications timed a few hours apart). The large lake was divided into 8 treatment zones that corresponded to morphologically separate areas within the lake and a customized treatment program was designed for each treatment zone. The treatment zones are: West Lake, Library Lake, Rabbit Island Bay, and Williams Bay located in the western basin; East Lake, Cemetery Bay, City Bay, and Norwegian Bay in the eastern basin (Figure 1-2).



BARR FORGE, ANDERSON, 2012-02-20 15:59:18 -108.46364444444444 44.81111111111111 -108.46364444444444 44.81111111111111

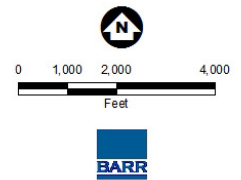

Figure 1
Beaver Dam Lake
Barron County, WI

Figure 1-1 Beaver Dam Lake

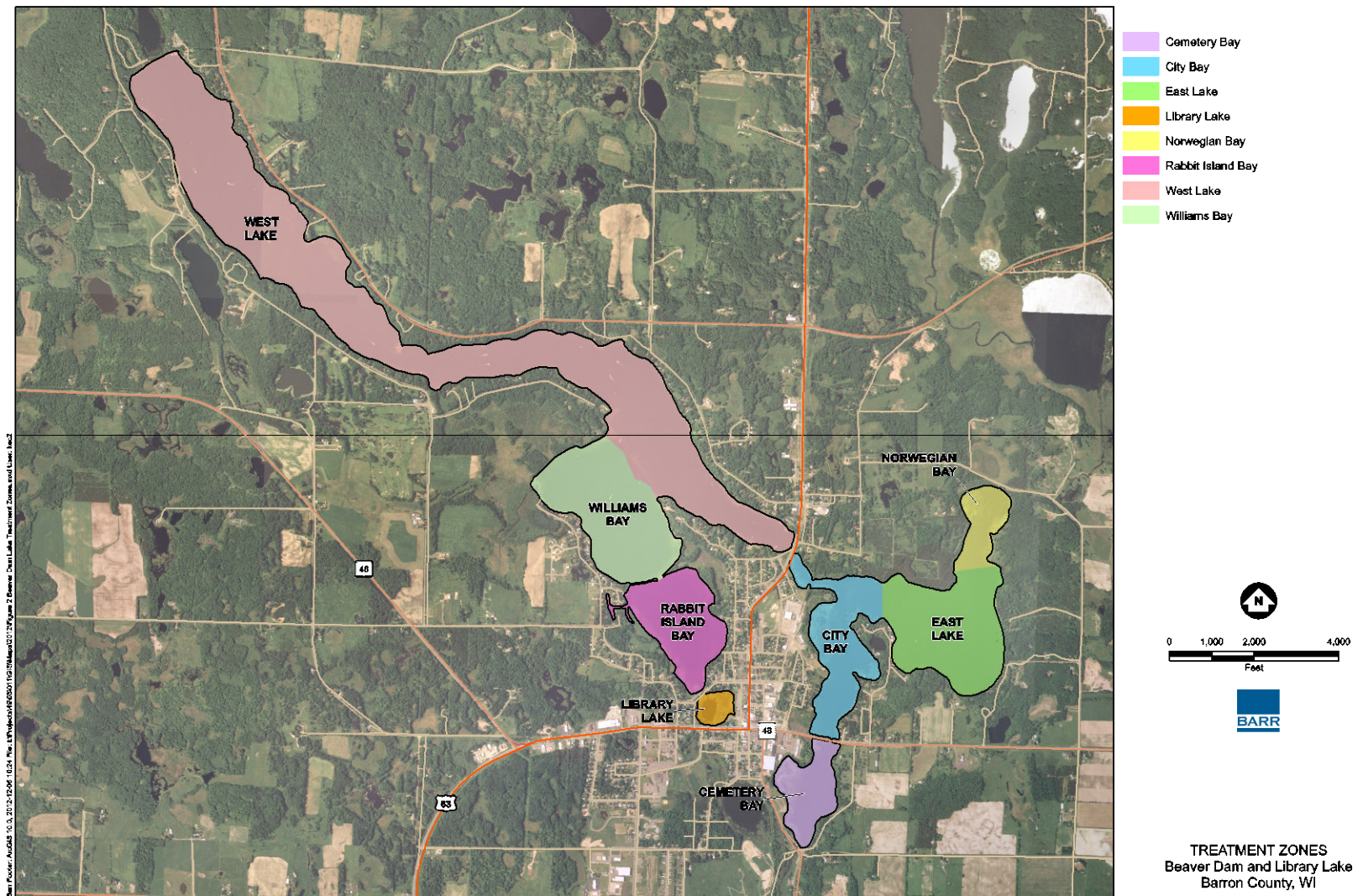

Figure 1-2 Beaver Dam Lake Areas (West Basin, East Basin, and Bays)

The adaptive management approach utilized a rigorous monitoring program to assess effectiveness of the program, assess response of the native plant community to the program, and collect data needed to design the subsequent year's program. Annual summer plant surveys assessed the effectiveness of the spring treatment program with respect to EWM control and response of native plants. When appropriate, annual herbicide residue monitoring determined the herbicide concentration following treatment and the rate of decline after treatment. As noted earlier, annual fall plant surveys assessed EWM to determine treatment needs for the following year.

Although management of EWM has been the focus of the District's aquatic plant management program, the presence of a second aquatic invasive species (AIS), curly-leaf pondweed (CLP), has resulted in some management effort to control CLP. Plant surveys during 1999 and 2005 through 2012 documented the presence of CLP in Beaver Dam Lake. Although the coverage and density of the plant was not problematic, the District realized this species has the potential to cause problems similar to the EWM problems experienced by the lake. The District did not manage CLP during 2000 through 2005, but managed some CLP areas in 2006 through 2012 to prevent problematic conditions.

During 2011 and 2012, the Beaver Dam Lake Management District updated the lake's APM Plan. Beginning in 2013, those elements of the APM Plan that involve annual management activities have been updated annually and, continuing in the future, the Beaver Dam Lake Management District intends to annually update those elements. Remaining elements that may remain relatively unchanged, such as watershed information, are reviewed for new information annually and changed when new information becomes available. The APM Plan intends to fulfill the permitting requirements of State Statute 23.24(3)(b) and Wisconsin Administrative Code NR 109.04(3) that state: "The department may require that an application for an aquatic plant management permit contain a plan for the department's approval as to how the aquatic plants will be introduced, removed, or controlled."

The Beaver Dam Lake APM Plan includes management of non-native invasive species, such as EWM, shown in the top picture of City Bay, to prevent displacement of native species, such as white water lily, shown in the bottom picture of Cemetery Bay. Photo Credit: Endangered Resource Services LLC.



1.1 Public Input for the APM Plan

Public input was an important part of APM Plan development. Opportunities for public involvement in APM Plan development have included public meetings, board meetings, and committee meetings. Public notices in the local newspaper and an article in the local newspaper have informed the public of opportunities to provide input into APM Plan development (Appendix A). Public input details follow:

Public Meetings – Three public meetings were held during completion of the APM Plan. (1) At the Annual District Meeting on July 9, 2011, details of the APM Plan development were presented including work scope, schedule, and budget. The meeting attendees approved the APM Plan budget. Volunteers for a Citizen Committee on Aquatic Plant Management (Committee) were solicited and six citizens volunteered to be members of the Committee (Beaver Dam Lake Management District, 2011a). (2) A public hearing was conducted on May 23, 2012 to give citizens an opportunity to comment on the draft APM Plan. The draft APM Plan was posted on the District website and a copy was placed in the Cumberland Public Library in advance of the public hearing. The citizens who attended the public hearing made positive comments about the APM Plan. (3) At the Annual District Meeting on July 7, 2012, a

summary of the draft APM Plan was presented and the public was given the opportunity to comment or ask questions. Minutes from the three public meetings are found in Appendix A.

Committee Meetings – On July 26, 2011 the Committee met and prepared a draft citizen survey. A Committee member presented the draft citizen survey to the Board at the August Board meeting. In September, members of the Committee compiled the results of the citizen survey. Two committee members presented the results of the survey at the September Board meeting. The Committee met on September 27, 2011 and prepared draft management goals. A member of the Committee presented the draft goals to the Board at their October Board meeting. Following completion of the draft APM Plan, members of the Committee reviewed the APM Plan and provided comments by email and telephone discussion. Changes were made in the APM Plan to address committee comments. The draft APM Plan was then submitted to the Board.

Board Meetings – On August 3, 2011 the Board reviewed and discussed the draft citizen survey prepared by the Committee. Following Board discussion and some changes, the Board approved the citizen survey and determined details for printing and sending out the survey to District members (Beaver Dam Lake Management District, 2011b). On September 14, 2011 the Board reviewed and discussed the results of the Citizen survey. On October 26, 2011 the Board reviewed and discussed the draft goals prepared by the Committee. A representative from the Wisconsin DNR attended the Board meeting and participated in the discussion. Following Board discussion and some changes, the Board approved the goals (Beaver Dam Lake Management District, 2011c). On May 23, 2012 following a public hearing, the Board approved the draft APM Plan and directed Barr Engineering to submit the draft APM Plan to the Wisconsin Department of Natural Resources (WDNR), the Great Lakes Indian Fish and Wildlife Commission (GLIFWC), and the St. Croix Chippewa Indians for review and comment. On October 24, 2012, the Board changed the EWM and CLP goals from 5 percent to 10 percent of the whole lake littoral area. On December 12, 2012 the Board approved this final APM Plan and directed Barr Engineering Company to submit the final APM Plan to the WDNR for approval. The WDNR notified the Board on March 8, 2013 that the Beaver Dam Lake APM Plan had been approved. Minutes of the August 3, 2011, the October 26, 2011, the May 23, 2012, October 24, 2012, and December 12, 2012 Board meetings are found in Appendix A. The WDNR March 8, 2013 APM Plan approval letter is found in Appendix A.

Beginning in 2013 and continuing through the present, the APM Plan was updated annually to include the previous year's monitoring data and the subsequent year's EWM management Plan. An updated version of the APM Plan was annually posted on the District website (www.beaverdamlake.org) for public review and comment for approximately one month prior to consideration for approval by the Beaver Dam Lake District Board. The annually updated APM Plans have been approved at publicly noticed Beaver Dam Lake Management District Board meetings held after public hearings to receive comments on each updated APM Plan. Following Board approval, each updated APM Plan was submitted to the WDNR and a finalized version of the updated APM Plan was posted on the District website.

Changes to the APM Plan goals were made at the November 20, 2014 Board meeting. The EWM goal was changed from 10 percent to 7 percent or less of the littoral zone due to EWM reductions in the lake. Since CLP frequency was also less than 10 percent, the District also changed the CLP goal from 10 percent to 7 percent or less of the littoral zone. The changed EWM and CLP goals were incorporated into the APM Plan when it was updated with 2014 monitoring data.

Due to further EWM reductions and a desire to manage the bays/basins in the lake individually, the APM Plan goal was changed at the April 18, 2024 Board meeting to:

EWM control goals for Library Lake and all named parts of Beaver Dam Lake such as Cemetery, City, Williams, Rabbit and Norwegian Bays and East Lake and the West Lake are <3% of the littoral zone. All navigation areas and heavy use areas such as Tiger Bay and the Brigadoon location, the Narrows, the sand dam area between Williams and Rabbit Bay, the Grove Street bridge area, the Highway 63 and 48 channels to and from the bridges and boat landings will have a 0% EWM goal.

The changed EWM goal was incorporated into the APM Plan when it was updated with the 2023 monitoring data.

Comments on Draft APM Plan from GLIFWC, the St. Croix Chippewa Indians, and WDNR –

GLIFWC and the St. Croix Chippewa Indians had no comments on the APM Plan. WDNR submitted written comments on the draft APM Plan to the District on October 2, 2012. Representatives from WDNR met with the District Board on October 11, 2012 to discuss WDNR comments on the draft APM Plan. The District incorporated the comments into the APM Plan and submitted the revised APM Plan to the WDNR for approval.

2 Lake and Watershed Information

2.1 Lake

Beaver Dam Lake is a 1,186 acre lake located in and around Cumberland in Barron County, Wisconsin. It is a drainage lake with two streams flowing into the lake and the Hay River flowing from the lake. The maximum depth is 106 feet and the mean depth is 32 feet. Beaver Dam Lake is divided by US 63 into two parts, the western basin and eastern basin. The western basin notes a surface area of 845 acres is characterized by sharp drop-offs and little littoral area. The eastern basin notes a surface area of 341 acres and, except for one deep area, is fairly shallow. The lake is complex and includes several bay areas. The western basin notes three bay areas – Williams Bay, Rabbit Island Bay, and Library Lake (Figure 1-2) as well as West Lake. The eastern basin also notes three bay areas—Norwegian Bay, City Bay, and Cemetery Bay (Figure 1-2) as well as East Lake. Table 2-1 shows the surface area of East Lake, West Lake, and the six bay areas.



Beaver Dam Lake, shown above, is located in and around Cumberland, WI.

Table 2-1 Beaver Dam Lake Areas (West Basin, East Basin, and Bays)

West Basin Areas	Area (ac)	East Basin Areas	Area (ac)
Library Lake	14	Norwegian Bay	38
Rabbit Island Bay	94	East Lake	147
Williams Bay	155	City Bay	102
West Lake	582	Cemetery Bay	53
Total of all West Basin Areas	845	Total of all East Basin Areas	341

The lake has 18 miles of shoreline. The lakeshore is developed with dwellings and several parks and boat landings present. Specifically, the lake has six boat landings, two public swimming beaches, one fishing pier, one campground, and two City parks. Four of the boat landings provide a paved boat ramp and a boarding dock. At least one of the landings has a portable restroom. Collectively, the public boat landings provide a total of 40 car/trailer parking spaces, which satisfy the requirement of Wisconsin Administrative Code NR 1.91 Public boating access standards for WDNR decisions related to providing natural resource enhancement services.

2.2 Watershed

The lake's current watershed includes 16,819 acres. Historically, the lake's natural watershed totaled 6,755 acres (Figure 2-1). In 1937, a diversion ditch channeled water from an additional 10,064 acres into Norwegian Bay (Figure 2-1). The diversion occurred during a drought period because of the belief the lake needed additional water. Following construction of the diversion ditch, precipitation returned to normal. Hence, the diversion of drainage from an additional 10,064 acres substantially increased both the volume of water and nutrient mass entering the eastern basin of Beaver Dam Lake. In 1989 through 1990, a study to shut off the diversion to Beaver Dam Lake and restore the natural hydrology of the lake's watershed was completed by the WDNR.



In 1937, a diversion ditch channeled water from an additional 10,064 acres into Norwegian Bay. The ditch flowing into Norwegian Bay is pictured above.

The study looked at three scenarios:

- (1) leave the diversion ditch as it is;
- (2) control the flow in the diversion ditch; and (3) close the diversion ditch. The study concluded:
 1. "If the diversion ditch is left as it is, eutrophication of Beaver Dam Lake will continue at an accelerated rate."
 2. "The effect of controlling the flow in the ditch would be intermediate between the effect of uncontrolled flow (the present situation) and no flow (closed ditch)."
 3. "There would be no water quality impact on Granite and Duck Lake if the diversion ditch was closed. The existing high water problems on these two lakes require a solution that may depend in part on how the ditch is managed. Closing the diversion ditch would result in more water flowing through Buck Lake and would help prevent winter kill in the small lake. No significant change in water quality in the rest of the Yellow River is predicted if the ditch was closed." (Smith, 1990).

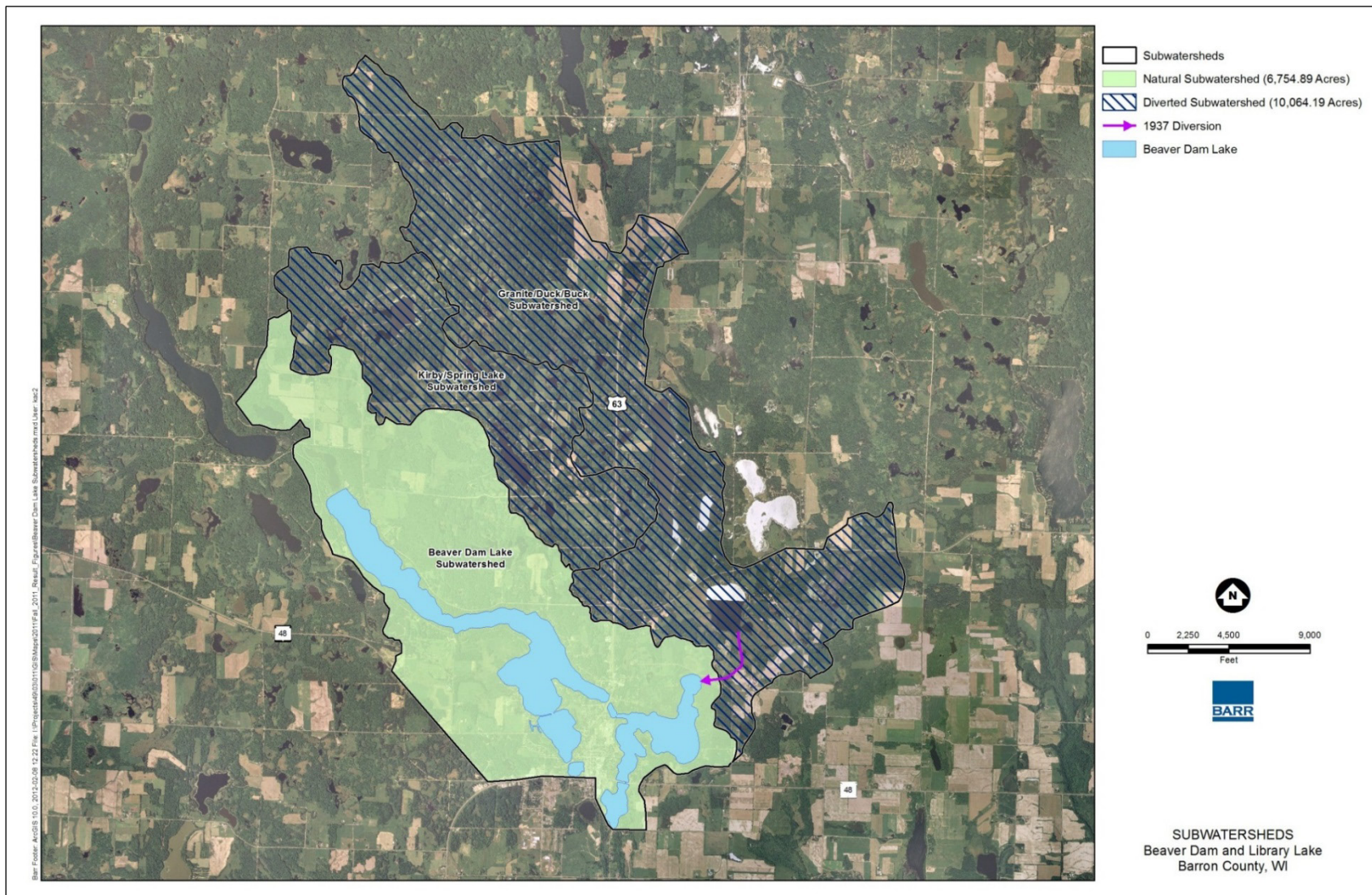

Figure 2-1 Beaver Dam Lake Natural and Diverted Subwatersheds

The study results were reviewed by WDNR staff. During the review process, fisheries staff expressed concern that closing the diversion ditch would have an adverse impact on the Yellow River trout fishery. The concern was based upon the hypothesis that runoff from the 10,064 acre watershed would increase water temperature and nutrient concentrations in the Yellow River and these increases would adversely impact the trout fishery. Because of concern for the Yellow River trout fishery, no change in the diversion ditch resulted from the study (Koshere, 2012; Evenson, 2012).

The lake's natural watershed (Figure 2-1) has a poorly defined drainage pattern. In the previous century, several ditches were constructed connecting small wetlands and pothole lakes. Land use in the lake's natural watershed is forest with some development. There is an 18-hole golf course covering 120 acres and 200 acres of agricultural land on the southwest side of the lake (Tyler Gruetzmacher, 2012).

The diverted watershed (Figure 2-1) is a glacial end moraine area of hummocky relief. Land use in the diverted watershed is similar to the lake's natural watershed. Watershed land use consists of hardwood forests above isolated wetlands. Many of the wetlands were connected by ditches in the previous century during an era when quantity of water was deemed to be priority over quality. Currently, beaver dam construction in the diverted watershed area impacts the destination of water flowing from the diverted watershed. Sometimes runoff from the diverted watershed goes into Beaver Dam Lake and at times it may go to the Yellow River system, its historic flow path (Tyler Gruetzmacher, 2012).

3 Watershed Management

The Beaver Dam Lake watershed was assessed to determine current sources of pollution, management of pollution from the lake's watershed that has occurred or is currently occurring, and future management opportunities.

An assessment of the Beaver Dam Lake watershed identified two major sources of pollution to the lake:

- Stormwater runoff from the City of Cumberland
- Runoff from the lake's expanded watershed resulting from construction of a diversion ditch in 1937 (see discussion in Section 2).

As discussed in the previous section of this report, closing the diversion ditch and restoring the lake's natural hydrology would substantially reduce sediment and nutrients added to the eastern basin of Beaver Dam Lake. For this reason, it is recommended that the District, Barron County, and the Wisconsin Department of Natural Resources engage in discussions to determine whether it is feasible to close the diversion ditch or whether management of runoff from the watershed tributary to the diversion ditch is the most feasible option to reduce sediment and nutrient loading to Beaver Dam Lake's eastern basin.

The City of Cumberland and the District are actively managing municipal stormwater runoff to the lake. The pollution sources and management efforts to reduce pollution to the lake are discussed in: Section 3.1 *City of Cumberland Comprehensive Plan*; Section 3.2 *City of Cumberland Comprehensive Plan*; and Section 3.3 *Library Lake Management Plan*.

3.1 City of Cumberland Comprehensive Plan

The City of Cumberland contracted with Short Elliott Hendrickson, Inc. to complete a Comprehensive Plan. The Comprehensive Plan articulated the City's intent to identify and manage pollutant sources to Beaver Dam Lake. The plan vision statement included: "Natural resources will be protected and serve as an environmental, recreational, and economic asset to the City." The goals and objectives included:

Housing

- **Goal:** *Guide new housing development into areas that minimize impacts on sensitive natural resources so that the city continues to be an attractive place to reside.*
 - **Objective:** *Encourage development in areas that will not result in property or environmental damage.*
 - **Action:** *Encourage "low impact" development that strives to retain natural vegetation that can help reduce stormwater runoff and flooding.*
 - **Action:** *Encourage landscaping and natural screening between building sites.*

Utilities

- **Goal: Implement a Stormwater Management Plan**
 - **Objective:** The City of Cumberland will require necessary stormwater best management practices for new development and develop solutions to keep pace with evolving water quality regulations.
 - **Objective:** Implement a stormwater utility if necessary to help pay for improvements for stormwater management.
 - **Objective:** The City of Cumberland will develop a stormwater management plan in the future, with its apparent need or regulatory requirements.
 - **Objective:** Work with the Lake Associations to create awareness about water quality issues in Cumberland.
- **Goal: Maintain and enhance community facilities and services, which contribute to the quality of life for area residents.**
 - **Objective:** Promote use of existing facilities and encourage development of public facilities, such as new parks, green spaces, and trails (e.g. walking, biking, skiing, and snowmobile trails).

Agricultural, Natural, and Cultural Resources

- **Goal: Conserve, protect, manage, and enhance the town's natural resources, including but not limited to, lakes, rivers/streams, wetlands, groundwater, forestlands, and other wildlife habitats in order to provide the highest quality of life for city of Cumberland's citizens and visitors.**
 - **Objective:** Enforce setback requirements for water resources by enforcing City shoreland standards when applicable.
 - **Objective:** Endorse the Wisconsin Department of Natural Resources watershed initiatives to educate shoreland and basin property owners on the appropriate safe levels, application, timing, and safe types of fertilizers and pesticides applied to lawns and fields in the City.
 - **Objective:** Identify City stormwater inlets to lakes within the City and monitor for quality and quantity of runoff. Also monitor for signs of phosphorus entering lakes
 - **Objective:** Endorse the Wisconsin Department of Natural Resources watershed initiatives to restore altered shoreland vegetation and prohibit removal of natural vegetation in critical shoreland areas.
 - **Objective:** Promote the establishment and maintenance of natural buffers along water resources.
 - **Action:** Encourage Barron County and the Wisconsin Department of Natural Resources to fund buffer strips along streams and the lakeshores.
 - Collaborate with state and local organizations whose charge is to enhance water quality.
 - **Objective:** Educate the public on best management practices that will ensure the protection of natural resources

- **Objective:** *Protect and manage local forested areas and other wildlife habitats.*
 - **Action:** *Encourage selective cutting in forest stands.*
 - **Action:** *Coordinate with WDNR to identify and protect wildlife habitats.*
 - **Action:** *Inventory and map sensitive resources that should be preserved to the greatest extent possible.*
 - **Action:** *Encourage “low impact” development that strives to retain natural vegetation.*
 - **Action:** *Discourage habitat fragmentation by encouraging development on the fringes of identified habitat areas.*
 - **Action:** *Work and cooperate with local land trust and similar organizations on forest and wildlife habitat protection, management, and preservation.*
- **Goal: Provide adequate amount of parkland or greenspace to serve existing and new development.**
 - **Objective:** *Require developers to dedicate a portion of the development for park and open space purposes or cash-in-lieu of land for this purpose.*

Source: (SEH, 2006)

3.2 City of Cumberland Stormwater Management Plan

After completing the Comprehensive Plan, the City of Cumberland (City) contracted with Emmons & Olivier, Inc. to prepare a stormwater management plan. The plan identified sources of watershed pollution and detailed a strategy for their prevention and control. Stormwater Management Plan goals focus on reduction of stormwater volume, treatment of stormwater runoff prior to discharge to Beaver Dam Lake, and protection and improvement of shoreland and aquatic habitat within Beaver Dam Lake. Plan goals include:

- **Goal 1: Reduce stormwater runoff volume, peak flows, and flooding**
 - *Detain (and retain as technically feasible) up to the 1-inch, 24-hour storm event to reduce erosion, sediment transport and runoff temperature and to remove the first flush of stormwater pollutants.*
 - *Utilize stormwater management practices that emulate native hydrology including stormwater retention, infiltration, and peak runoff reduction.*
 - *Protect US Highway 63 from flood damage.*
 - *Enhance highway safety by avoiding flooding hazards.*
- **Goal 2 - Treat stormwater runoff prior to discharge to city of Cumberland waterbodies to reduce pollutant loading**
 - *Implement structural stormwater best management practices in priority watersheds.*
 - *Implement programmatic best management practices.*
 - *Restore trophic status of Beaver Dam Lake West including Rabbit Island Bay and Library Lake from eutrophic to mesotrophic.*

- *Restore trophic status of Beaver Dam Lake East including Cemetery Bay and Norwegian Bay from hypereutrophic to mesotrophic*
- *Continue on-going total phosphorus, chlorophyll a and Secchi depth monitoring.*
- *Expand monitoring to Collingwood Lake and Hay River.*
- *Conduct sediment sampling at major storm sewer outfalls to prioritize dredging.*
- **Goal 3 - Protect and improve native aquatic and shoreland habitats**
 - *Protect native shoreline habitat from erosion, scouring and sediment deposition at stormsewer outfalls.*
 - *Through water quality improvements, enhance the Beaver Dam Lake fishery as it has a diverse fishery and is only one of a handful of lakes in Barron County that has a fishable population of smallmouth bass.*
 - *Continue on-going aquatic plant surveys.*
 - *Expand aquatic plant surveys to Collingwood Lake and Hay*

Source: (EOR, 2011)

3.2.1 Stormwater Management

Runoff to Beaver Dam Lake was modeled to determine sources of watershed pollution and a strategy for their prevention and control. Figure 3-1 and Figure 3-2 show the average annual total phosphorus and total suspended solids leaving city subwatersheds normalized by subwatershed area (existing landuse) and flowing into either Beaver Dam Lake (Figure 3-1) or Library Lake (Figure 3-2). After assessing the sources of phosphorus and total suspended solids to the lake, the City identified 11 subwatersheds as having the highest average total phosphorus and total suspended solids loading rates to the lake on a per acre basis (Table 3-1). These 11 subwatersheds were then prioritized for stormwater management to protect and improve lake water quality. Nine of the 11 subwatersheds drain to Library Lake, one drains to Cemetery Bay, and one drains to Norwegian Bay (lake areas shown on Figure 3-1 and Figure 3-2 (EOR, 2010).

Table 3-1 Priority Watersheds for Stormwater Management. Table Credit: EOR (2010)

Major Drainage Area	Priority Subwatershed
Beaver Dam Lake East – Norwegian Bay	c_NB-6
Beaver Dam Lake East – Cemetery Bay	c_CB-3
Library Lake	c_LL-Grove-1
	c_LL-Main-1
	c_LL-Main-3
	c_LL-Main-4
	c_LL-Main-5
	c_LL-6thSt
	c_LL-Library-2
	c_LL-Sorenson-2

After identifying the sources of watershed pollution to Beaver Dam Lake, the City determined a strategy for their prevention and control:

Priority subwatersheds were compared with findings from multiple field visits to identify feasible locations for stormwater best management practices (BMPs). Figure 3-3 identifies the BMPs and the subwatersheds draining to them. The BMP in subwatershed c_NB-6 and the southern BMP in subwatershed c_CB-3 is recommended to take the form of a bioretention facility. (The rectangular BMP in subwatershed c_CB-3 is recommended for enhanced shoreland buffer. All other BMPs are within the Library Lake Subwatershed and are discussed in greater detail in the section Library Lake Management Plan (Section 3.3) (EOR, 2010).

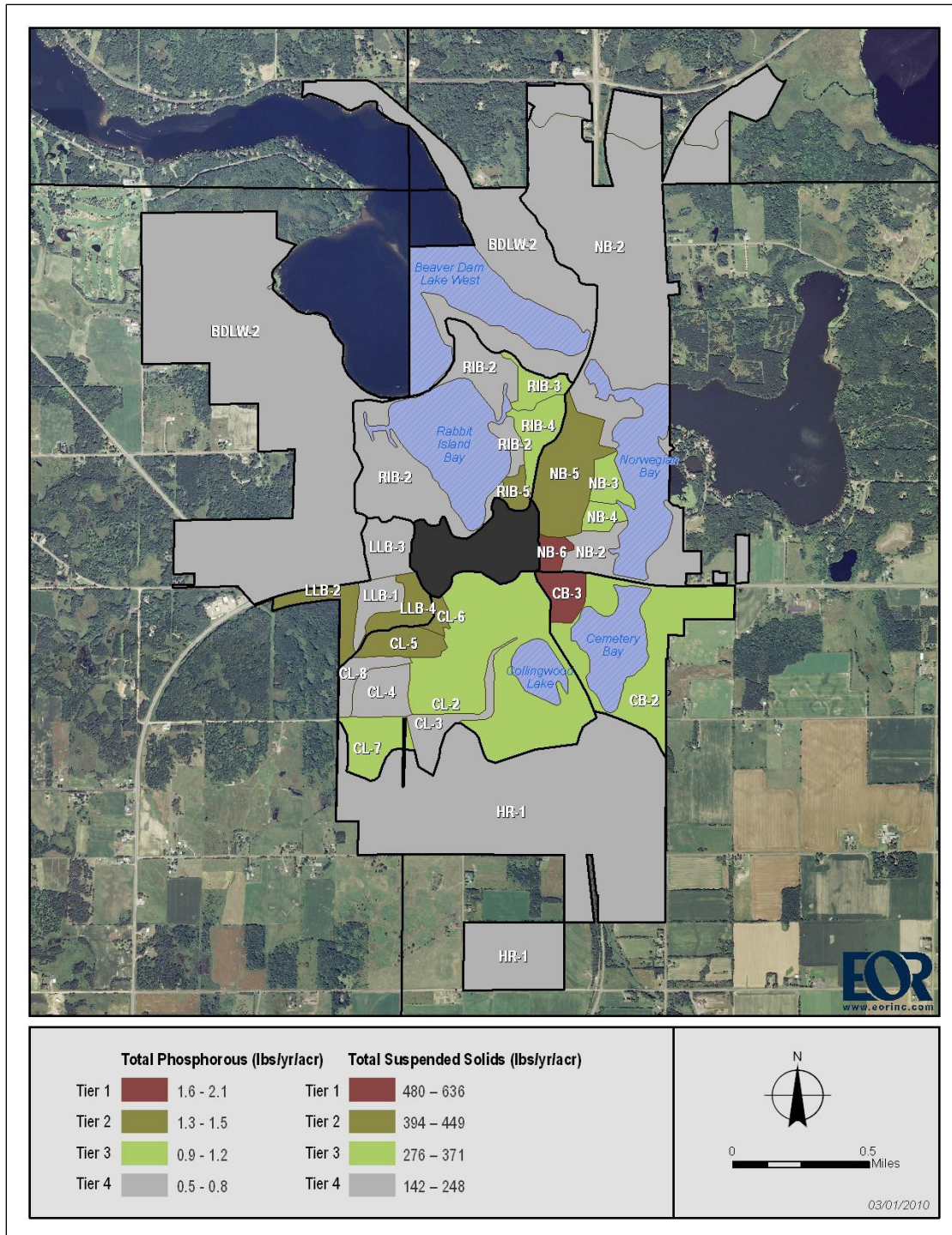

Figure 3-1 Average Annual Total Phosphorus and Total Suspended Solids Leaving City Subwatersheds Normalized by Subwatershed Area (Existing Landuse). Figure Credit: EOR (2010)

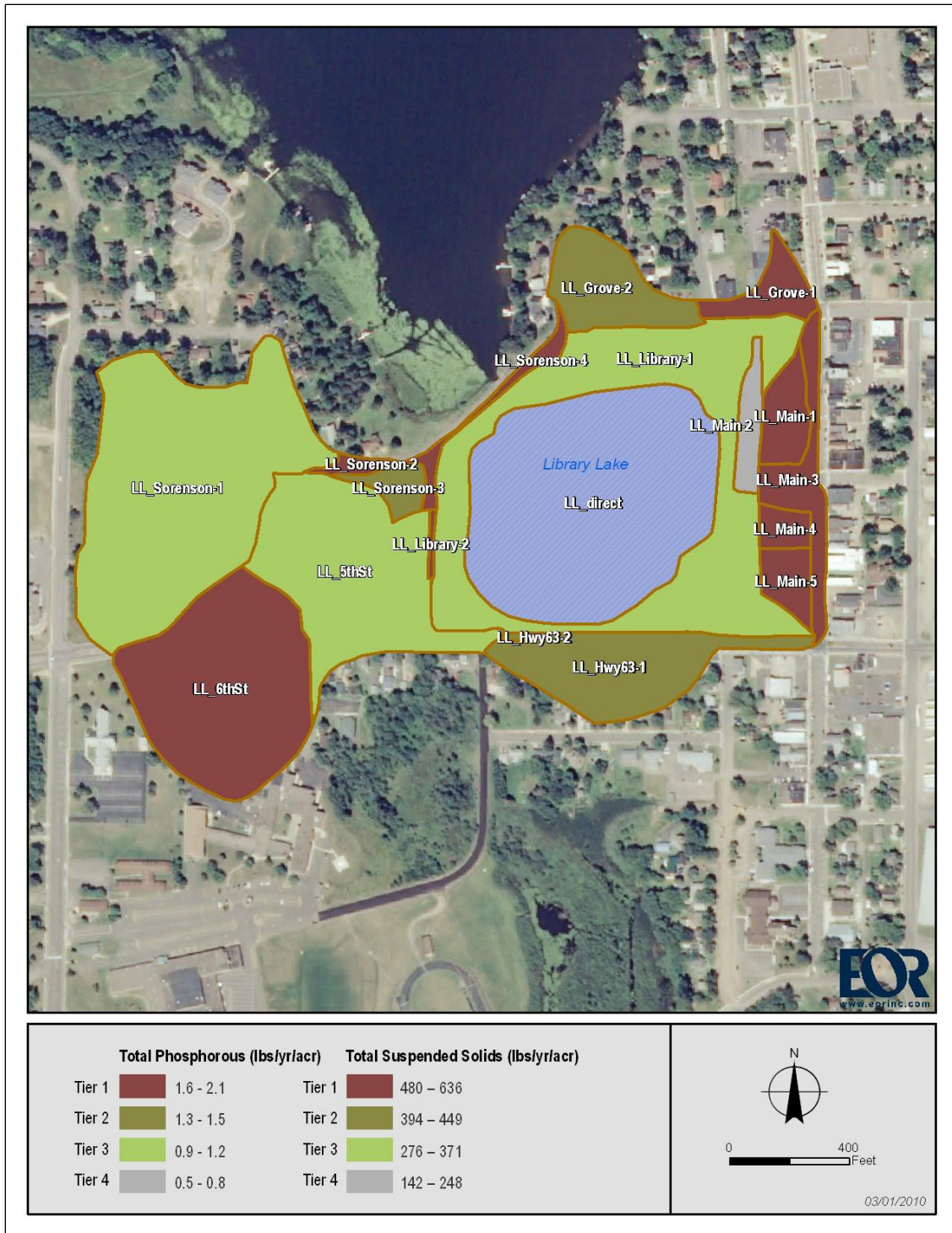

Figure 3-2 Average Annual Total Phosphorus and Total Suspended Solids Leaving Library Lake Subwatersheds Normalized by Subwatershed Area (Existing Landuse). Figure Credit: EOR (2010)

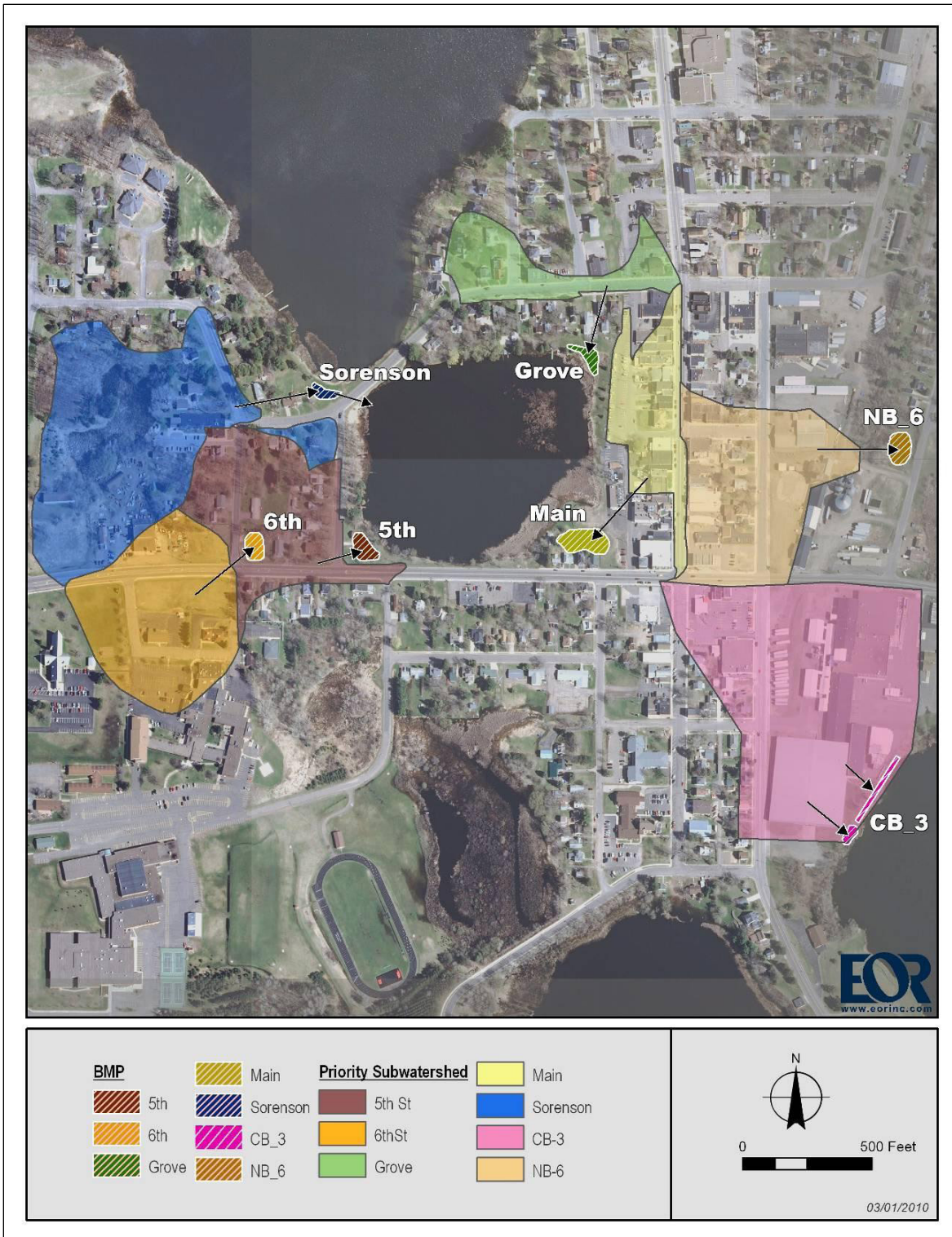

Figure 3-3 BMP locations for priority subwatersheds. Figure Credit: EOR (2010)

3.2.2 Aquatic Invasive Species (AIS) Management

Goal 3 of the Stormwater Management Plan addressed AIS Management in Beaver Dam Lake. The Stormwater Management Plan states:

In partnership with the Beaver Dam Lake Management District, the City will work to prevent the transport and spread of aquatic invasive species through existing programs and through education efforts. Education and inspections will be provided at the boat launch during times with higher numbers of boats entering and exiting the lake (e.g., weekends) to demonstrate proper boat cleaning measures, check that boats are following these measures, and to discuss why these measures are needed (EOR, 2010).

The City has implemented this section of the Stormwater Management Plan by annually conducting inspections of boats entering and leaving the lake at three boat landings. A detailed discussion of the City's Clean Boats/Clean Waters boat inspection program is found in Section 6.

3.2.3 Monitoring and Data Assessment

The stormwater management plan discussed the City's support of the Beaver Dam Lake Management District water quality monitoring program. The City states its intention of using the data to adjust stormwater management strategy. The plan states:

The City will support the monitoring efforts of the Beaver Dam Lake Management District to annually measure key water quality parameters in its lakes. This ongoing monitoring allows the Beaver Dam Lake Management District and the City to track changes in lake quality over time in order to adjust its stormwater management strategy accordingly (EOR, 2010).

The stormwater management plan also said the City may develop additional monitoring programs to monitor watershed runoff and to determine effectiveness of BMPs.

The City may also consider developing and implementing a lake inflow monitoring program or BMP monitoring program. The program could measure key water quality parameters such as suspended solids, total phosphorus, and flow in the inflow to the lake. This type of monitoring would reflect changes in the content of runoff more quickly than measurements in the lake. This monitoring could also be conducted close to constructed water quality practices before and after construction to measure the impact of the project (EOR, 2010).

3.3 Library Lake Management Plan

Library Lake is a resource valued by the City of Cumberland, the Beaver Dam Lake Management District, the Wisconsin Department of Natural Resources, Barron County, and area residents. The lake is an important spawning area for the lake's fishery, particularly for northern pike, but also for perch, smallmouth bass, and panfish (e.g., crappies). The lake has a high degree of visibility due to its location within the downtown area of Cumberland and adjacent to U.S. 63. Residents use the lake for fishing,



Library Lake, pictured above, is highly visible, located adjacent to downtown Cumberland. Sedimentation and excessive plant growth, however, prevent the lake from fully supporting its beneficial uses. Photo Credit: Endangered Resource Services, LLC.

boating, or canoeing. Because sedimentation and excessive plant growth within the lake prevented the lake from fully supporting its beneficial uses, the District initiated the completion of a Library Lake Management Plan.

In 2008, the Library Lake Committee of the District, with assistance from Barr, completed a Library Lake Restoration Scoping Study. The study included preparation of the work scope for a watershed and lake management plan. The objective of the plan was to identify sources of sediment, nutrients, and trash to Library Lake and to provide recommended improvements.

In 2010, the District and the City, with assistance from Harmony Environmental and Emmons & Olivier Resources, Inc., completed a management plan of Library

Lake. A total of 5 project phases were detailed in the plan:

- **Phase 1 Stormwater Improvements and Park Development:** acquire land and construct stormwater practices and park.
- **Phase 2 Lake and Shoreline Restoration:** remove accumulated sediments.
- **Phase 3 Restore Hydrology:** restore Library Lake outlet under Highway 63/48.
- **Phase 4 Community Connections:** create non-motorized trail passage over Highway 63/48 and in the city of Cumberland.
- **Phase 5 Grove Street Bridge:** raise and widen the Grove Street Bridge to accommodate boat traffic safely. (Source: Harmony Environmental & EOR, 2010)

As noted in Section 3.2.1 (Stormwater Management), nine of the 11 Beaver Dam Lake subwatersheds identified as having the highest average total phosphorus and total suspended solids loading rates to the lake on a per acre basis (Table 3-1) drain to Library Lake (EOR, 2010). The District and the City have identified stormwater management projects to reduce total phosphorus and total suspended solids loading to the lake and Beaver Dam Lake Management District (BDLMD) has implemented one of these projects.

The BDLMD has constructed three stormwater treatment ponds to treat stormwater runoff to Library Lake and intends to construct a fourth stormwater treatment pond in 2021. Information about the stormwater management project is found in a YouTube presentation found at the link below:

<https://www.youtube.com/watch?v=ocxteVYLUg4&feature=youtu.be>.



Stormwater runoff is treated by stormwater treatment ponds, including the stormwater treatment pond pictured above, before entering Library Lake. Photo Credit: EOR, Inc.

4 Shoreline, Fishery, and Wildlife Management

4.1 Shoreland Assessment and Restoration

Shoreline restoration projects have been completed to reduce stormwater runoff to the lake as well as improve wildlife habitat. The BDLMD fully funded and completed a shoreland restoration project in Tourist Park. A lake resident also funded and completed a shoreland restoration project.

The District conducted an assessment of Beaver Dam Lake riparian properties during 2012 through 2013.^{1 2} A group of 12 volunteers assessed every parcel on the entire lake. Survey results indicate approximately 86 percent of the shoreline and 67 percent of the upland riparian area is natural. The results of the survey were shared with the City of Cumberland, Barron County, and WDNR and will be used by BDLMD to educate and encourage riparian residents to voluntarily establish buffer areas

To support the efforts of residents to voluntarily establish shoreline buffers, the District has helped fund workshops to train area landscapers to install rainwater gardens and complete shoreline stabilization projects. The workshops were held at the UW campus in Rice Lake, WI on March 27, and April 17, 2012. Workshop topics included shoreline buffers, runoff mitigation, and shoreline stabilization.



Shoreline restoration projects were completed at Tourist Park, pictured above, and at a residence, pictured below, to reduce stormwater runoff to the lake. Photo Credit: Beaver Dam Lake Management District

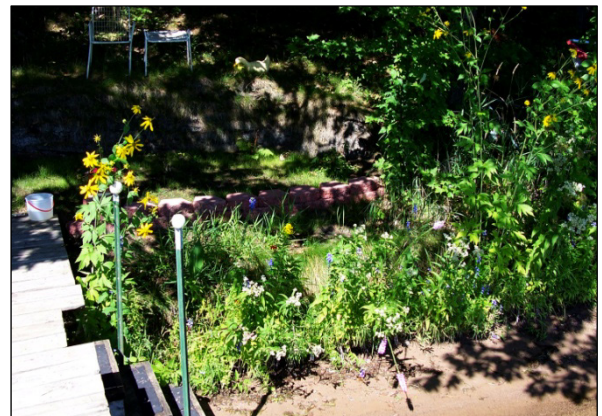

¹ Evenson, Dave. 2012. President, Beaver Dam Lake Management District. Personal Communication.

² Schroeder, Tom. 2013. President, Beaver Dam Lake Management District. Email Communication.

2013 Beaver Dam Lake Riparian Shoreline Assessment Summary

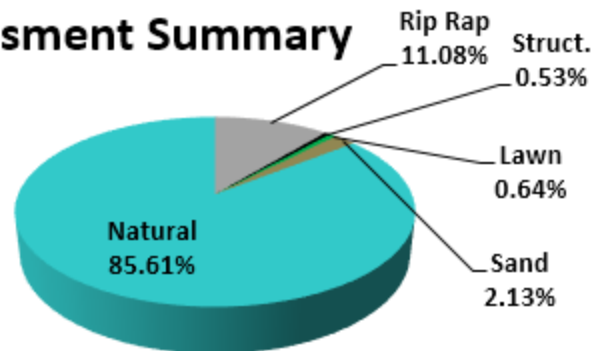

Results of a shoreline assessment survey shown above and below indicate 86 percent of the lake's shoreline and 67 percent of riparian upland are natural.

2013 Beaver Dam Lake Riparian Upland Assessment Summary

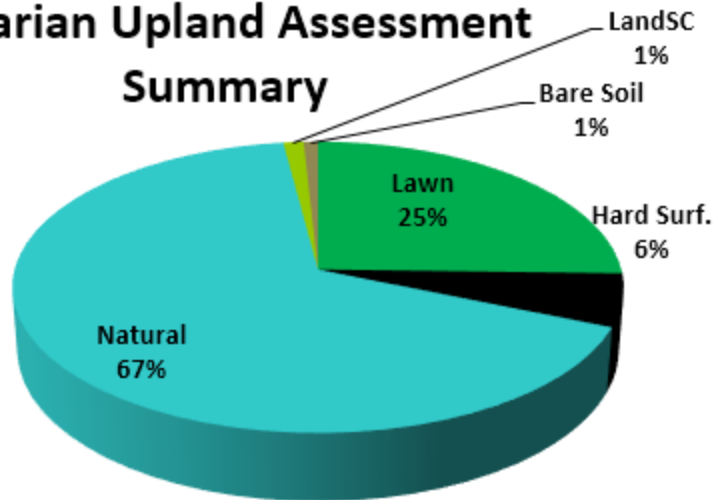

4.2 Fisheries

The Beaver Dam Lake fishery was surveyed in 2005 through 2007 by the Wisconsin Department of Natural Resources. Survey results indicate the fishery is diverse and includes walleye, northern pike, largemouth bass, smallmouth bass, bluegill, black crappie, pumpkinseed, green sunfish, yellow perch, rock bass, common carp, white sucker, cisco, rainbow smelt and bullheads (Benike and Disrude, 2008). Following is an excerpt from the Executive Summary from the survey report:

Projected angler effort for all species of fish was 41.4 hours/acre, of which 83% was during the open water fishery. Largemouth bass were most common gamefish caught by anglers followed by northern pike, smallmouth bass, and walleye; but northern pike were the most common gamefish harvested by anglers. The 2006 adult walleye population estimate of 0.7 fish/acre was similar to a past survey of 0.6 fish/acre in 1993. However the adult walleye population was lower than a 1979 estimate of 1.4 fish/acre. Historic data documents a decrease in walleye abundance that roughly coincides with an illegal introduction of rainbow smelt that was believed to have occurred at or near 1980. The introduction of trout along with changes to walleye stocking and regulations are recommended to increase predation on rainbow smelt and improve walleye natural reproduction, stock recruitment and abundance (Source: Benike and Disrude, 2008).

Survey data are presented in Table 4-1 and Table 4-2. In Table 4-1, 1993-1994 creel survey data on Beaver Dam Lake is compared to 2006 survey data for major game and panfish species. In Table 4-2, fall electrofishing catch per effort of gamefish (fish/hour) is provided for survey years of 1970 through 2006.

Table 4-1 Summary of Creel Survey Data by Season for Major Game and Panfish Species in Beaver Dam Lake during 1993-1994 and 2006¹

Species	Season	Year	Directed Effort (%)	Catch Rate (fish/hr)	Harvest Rate (fish/hr)	Mean Length Harvested (in)
Walleye	Open Water	1993	9.6	0.0339	0.0110	18.8
		2006	9.0	0.0231	0.0111	17.2
	Ice	1994	13.1	0.0000	0.0000	N/A ²
		2006	1.8	0.0000	0.0000	N/A ²
Northern Pike	Open Water	1993	16.3	0.4054	0.0462	19.9
		2006	13.2	0.3834	0.1250	20.0
	Ice	1994	57	0.3002	0.1466	21.4
		2006	57.4	0.3296	0.1200	20.3
Smallmouth Bass	Open Water	1993	11.9	0.2082	0.0137	15.5
		2006	25.1	0.3664	0.0074	16.4
	Ice	1994	5.8	0.0000	0.0000	N/A ²
		2006	0	0.0000	0.0000	N/A ²
Largemouth Bass	Open Water	1993	21.4	0.2095	0.0051	15.6
		2006	24.2	0.5961	0.0061	15.6
	Ice	1994	3.2	0.0599	0.0599	16.4
		2006	29.4	0.0568	0.0378	15.6
Bluegill	Open Water	1993	21.3	2.8061	1.2788	6.9
		2006	20.6	3.9616	1.0932	6.8
	Ice	1994	10.8	3.5205	1.6760	6.7
		2006	3.8	1.3013	0.4042	6.5
Black Crappie	Open Water	1993	18.1	0.8566	0.5088	9.2
		2006	5.5	0.6012	0.3862	9.2
	Ice	1994	8.8	0.0147	0.0147	8.8
		2006	5.6	0.0779	0.0564	9.5
Yellow Perch	Open Water	1993	0	N/A ²	N/A ²	9.4
		2006	0	N/A ²	N/A ²	N/A ²
	Ice	1994	1.3	0.1523	0.0000	7.2
		2006	1.9	0.3402	0.0000	N/A ²

¹Table Credit: Benike and Disrude (2008); ²N/A = Not Available

Table 4-2 Fall Electrofishing Catch per Effort of Gamefish (fish/hour) in Beaver Dam Lake¹

Date	Walleye	Northern Pike	Largemouth Bass	Smallmouth Bass
1970	54	7	9	0
1979	12	16	3	1
1984	67	26	14	4
1988	13	7	6	3
1989	12	7	6	1
1993	6	27	4	6
2006	N/A ²	22	22	12

¹Table Credit: Benike and Disrude (2008)

²N/A = Not Available

The fishery survey results indicate the adult walleye population has decreased over time. The decrease roughly coincides with an illegal introduction of rainbow smelt, an aquatic invasive species (AIS) that was believed to have occurred at or near 1980. The WDNR has recommended walleye stocking to increase predation on rainbow smelt and improve walleye natural reproduction, stock recruitment and abundance (Benike and Disrude, 2008). The Beaver Dam Lake Management District stocks the lake with extended growth (large) fingerling walleye every other year. In 2012, BDLMD stocked Beaver Dam Lake with 6,500 extended growth walleyes (6 to 8 inch). WDNR stocked Beaver Dam Lake with 16,000 extended growth walleyes in 2013. The stocking provides added protection for walleye, a native species, through increased predation on rainbow smelt, an AIS.

4.3 Wildlife

WDNR prepared a general overview of wildlife on Beaver Dam Lake in 2012. The document is quoted in the following paragraphs (Morgan, 2012):

This document is a very general overview and should not be considered to be all inclusive in regard to wildlife species presence and abundance in Beaver Dam Lake. It is a cursory review of wildlife that is present or could be present on the lake itself or the area immediately adjacent to the lake. A comprehensive overview is difficult because the lake is very extensive and includes areas that are almost subdivisions of the lake, such as Norwegian Bay and Library Lake. The DNR also does not have the money or staff to perform surveys on every lake.

Waterfowl are what everyone expects to see in any waterbody, but they are really a function of the emergent and submergent vegetation that is present. Small numbers of mallards and wood ducks are found throughout the lake in summer on the small bays that still have some emergent vegetation left. Library Lake has some good areas of emergent vegetation and mallards and wood ducks are present throughout the summer, as is a small resident flock of Canada geese. The city beach has a larger resident flock of Canada geese that can reach nuisance status at times. These geese can travel a good distance and probably use much of the lake in the summer. Large flocks of Canada geese are present in the fall, especially on Norwegian Bay along Highway 48 on the east side of town. Species of ducks other than mallards and wood ducks use the lake during fall and spring migration but no formal study has been done to document species presence and abundance.

Common loons use the lake in summer and during spring and fall migration. I have no information on nesting attempts or success but it is possible if a secluded location with suitable nesting habitat was present, nesting could occur. Production and survival of young is difficult on heavily used lakes like Beaver Dam but it is possible loons could successfully reproduce if conditions were right.

Bald eagles frequent the area to feed upon fish and waterfowl but I am not aware of any nests right on the lake. There are some nests in the vicinity, however. Osprey use the area as well and there was a nest on a platform along the old railroad grade south of Hwy 48 on Hwy P, west of the veterinary clinic. Trees have grown over the platform and it is no longer used.

Great blue herons are everywhere in the county and they frequent shallow water areas hunting for fish. You would expect to find them on Beaver Dam Lake and they are. Other species of shorebirds and water birds are probably present but no surveys have been done to document them.

Furbearers such as beaver and muskrat are found wherever there is suitable emergent vegetation to provide food and cover. Library Lake has some good habitat as does Norwegian Bay. River Otter are found on most lakes in the county and some probably occur here at some time throughout the year.

Amphibians and certain reptile species are wetland dependent but are often overlooked because of their small size and inconspicuous nature. Many species are found here or would expect to be found here.

Painted turtles are found everywhere and are present in Beaver Dam, as are snapping turtles. Spiny softshell turtles are found in other Barron County lakes but there are no specific records they are found in Beaver Dam Lake.

Frog surveys have documented 7 species of frog and one toad that are present nearby and are probably found in Beaver Dam Lake. These are: spring peeper, wood frog, chorus frog, eastern gray tree frog, green frog, leopard frog, mink frog, and American toad.

Certain species of snake do not necessarily live in wetlands but use them for feeding or escape cover. Snakes often feed on frogs or invertebrates associated with wetlands. Snakes found or that could be expected to be found in or immediately adjacent to the lake include common garter snake, smooth green snake, western fox snake, and red-bellied snake. It should be mentioned there are no venomous snakes in Barron County.

Overall, Beaver Dam Lake has some good habitat but there is potential for much better. The sensitive area exam that was performed years back showed that except for a few bays that were undeveloped and had some emergent vegetation, habitat for waterfowl and furbearers was not very prevalent. The area along the wetland/upland interface also could be much more productive if it had more vegetation. Buffers that allowed herbaceous and woody vegetation to develop would provide more food and cover for a lot of the species mentioned and new ones. A more diverse system would be healthier and would also bring more enjoyment to lakeshore owners and users as they would get to see more wildlife.



A loon nesting platform in Rabbit Island Bay, pictured above, has resulted in the successful hatching of 6 loon chicks during 2007 through 2011. Two of the chicks are pictured below with their mother. Photo Credit: John Ostrem



A resident of Rabbit Island Bay applied for and received a WDNR wildlife permit in 2008 to annually place a loon nesting platform in Rabbit Island Bay (Beaver Dam Lake, Figure 1-2). The project resulted in the successful hatching of 6 loon chicks during 2007 through 2011. The floating platform, shown in the picture to the left, is installed each spring within a week of “ice-out” which generally occurs during April 1 through 15. The pair of loons usually mate and lay eggs (26-day gestation) that hatch in the first week of June. A picture of two chicks that are two weeks old is shown to the left. Generally the fisherman and boaters have been respectful of the platform and other than some initial curiosity, leave it alone. To our knowledge these loon chicks are the only ones on Beaver Dam Lake, probably because of the lack of natural habitat for their nesting needs. The amount of boat traffic creates a challenge for the loon parents, but they keep the chicks away from the main boat channels and seem to co-exist. The boaters and homeowners have enjoyed the loon chicks and have learned a great deal about their life cycle (Ostrem, 2012).

4.4 Need for Protection and Enhancement of Fish and Wildlife Habitat

Fish and wildlife habitat in Beaver Dam Lake is in need of protection to insure the current diverse and valuable fish and wildlife community are fully supported in the future. Fish and wildlife habitat protection includes protection of woody debris, shoreland vegetation, and lake water quality. The City of Cumberland Stormwater Management plan and the Library Lake Management Plan strive to protect and improve the lake's water quality, thereby protecting and improving fish and wildlife habitat. This APMP includes an education program to encourage residents to plant shoreland buffers to optimize the health of the shoreland areas. However, the focus of this APMP is management of the lake's plant community to protect, and whenever possible, improve the native plant community. Protection and improvement of the native plant community will protect and improve fish and wildlife habitat. Threats to fish and wildlife habitat from adverse changes to the lake's native plant community include rapid expansion of invasive species currently residing in the lake and a concurrent reduction of native species that currently provide important habitat for the lake's fish and wildlife community. Introduction of additional invasive species to the lake, such as zebra mussel, could adversely impact the lake's fish and wildlife community through habitat alteration. This aquatic plant management plan addresses the need for protection, and whenever feasible, enhancement of fish and wildlife habitat in the lake by managing invasive species, protecting native species, and encouraging buffers to optimize shoreland health. The District continues to support the City of Cumberland's efforts to implement its stormwater management plan and also continues implementation of the Library Lake Management plan to protect, and whenever possible, improve the lake's water quality, thereby improving fish and wildlife habitat.

4.4.1 Critical Habitat Areas Designation

Critical habitat areas designation is a WDNR program that identifies and maps areas of each waterbody that is most important to the overall health of the aquatic plants and animals. Critical habitat areas include both sensitive areas and public rights features. Administrative Code 107.05(3)(1)(1) gives WDNR the authority to identify and protect sensitive areas. Sensitive areas are defined by Administrative Code 107 as areas of aquatic vegetation identified by WDNR as offering critical or unique fish and wildlife habitat to a body of water, including seasonal or life stage requirements, or offering water quality or erosion control benefits to the body of water. Public rights features are defined in Administrative Code NR 1.06 as areas that fulfill the rights of the public for navigation, quality and quantity of water, fishing, swimming, or natural scenic beauty. The WDNR is currently completing a habitat areas designation for Beaver Dam Lake. The field work and habitat areas' designations have been completed by WDNR, but the report has not yet been published (Paul Cunningham, 2012). When completed, the annual amending of this APM Plan will address protection to critical habitat areas designated within Beaver Dam Lake.

5 Water Quality Studies

Water quality studies of Beaver Dam Lake have included data collected by the WDNR, water quality studies by the Beaver Dam Lake Management District, and sample collection by volunteers as a part of the WDNR Citizen Lake Monitoring Network.

WDNR data collection occurred during 1975 through 1979 and during 1981 through 1987 at several stations. However, in many years only one sample was taken from a lake station and often only during the Fall, Winter, or Spring. The study results are summarized in Short Elliot Hendrickson, Inc., 1995.

During 1992, the Beaver Dam Lake Management District, with assistance from Short Elliot Hendrickson Inc., completed a lake monitoring program during the lake's growing season (i.e., May through August). Samples were collected from seven locations.

In 2007, the Beaver Dam Lake Management District, with assistance from Barr Engineering Co., completed a lake water quality study during the lake's growing season (i.e., May through September). Samples were collected from seven locations.

Volunteers participating in the WDNR Citizen Monitoring Network have collected data from Beaver Dam Lake since 1981. The data are posted on the WDNR website:

- Cemetery Bay – [Wisconsin Lakes](#)
- City Bay (North 48) – [Wisconsin Lakes](#)
- East Lake (Norwegian Bay) – [Wisconsin Lakes](#)
- Library Lake (Library Bay) – [Wisconsin Lakes](#)
- West Lake – NE of Eagle Pt (NE of Eagle Pt at Deepest Section) – [Wisconsin Lakes](#)
- West Lake – West End (NW End Deepest Pt) – [Wisconsin Lakes](#)
- Williams Bay (W of Eagle Pt) – [Wisconsin Lakes](#)
- Rabbit Island Bay (P O Access Bay) – [Wisconsin Lakes](#)

A summary of historical Secchi disc data is presented on Figure 5-1 through Figure 5-7. A detailed discussion of Beaver Dam Lake water quality is found in *2007 Beaver Dam Lake Water Quality Study* (Barr, 2008a).

Water quality of Beaver Dam Lake has varied, depending upon location. Water quality in West Lake, Williams Bay, and Rabbit Island Bay (locations shown on Figure 1-2) has generally been excellent to good, ranging from oligotrophic (low nutrients, crystal clear) to mesotrophic (moderate nutrients, good water quality) except for a single value from the West End of West Lake in the eutrophic category (high nutrients) during February 1977 (Figure 5-1 through Figure 5-4). Water quality in Library Lake (location shown on Figure 1-2) has been good to poor, ranging from mesotrophic (moderate nutrients, good water quality) to eutrophic (high nutrients, poor water quality) (Figure 5-5). Water quality in East Lake (location shown on Figure 1-2) has been excellent to very poor, ranging from oligotrophic (low nutrients, crystal clear) to hypereutrophic (extremely high nutrients, extremely poor water quality) (Figure 5-6). Cemetery Bay (location shown on Figure 1-2) water quality has been good to very poor, ranging from mesotrophic

(moderate nutrients, good water quality) to hypereutrophic (extremely high nutrients, extremely poor water quality) (Figure 5-7).

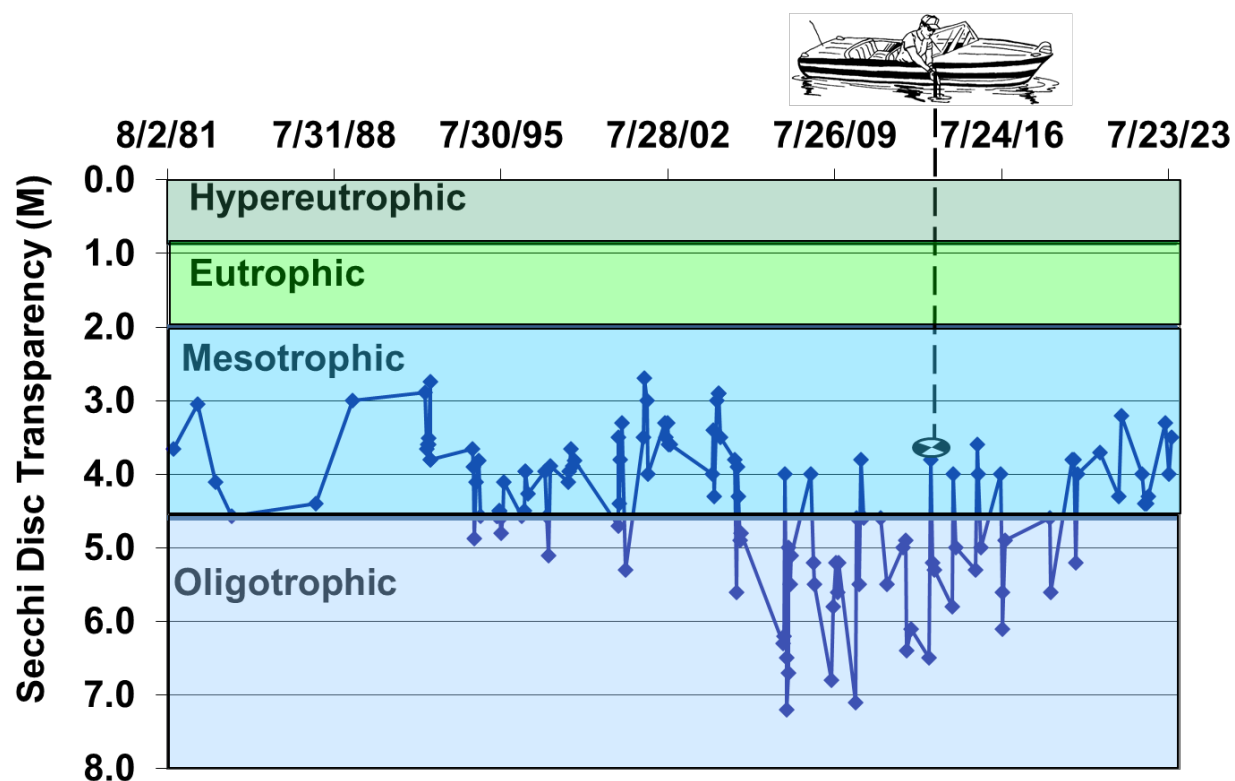

Figure 5-1 1975-2021 Beaver Dam Lake Secchi Disc Transparencies: West Lake (West End)

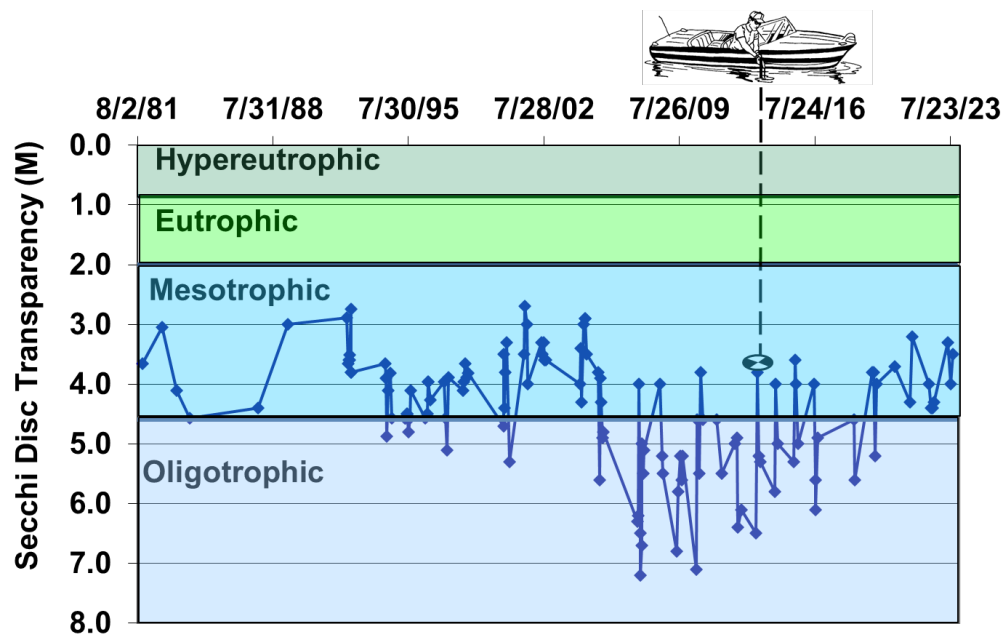

Figure 5-2 1981-2023 Beaver Dam Lake Secchi Disc Transparencies: West Lake (NE of Eagle Point)

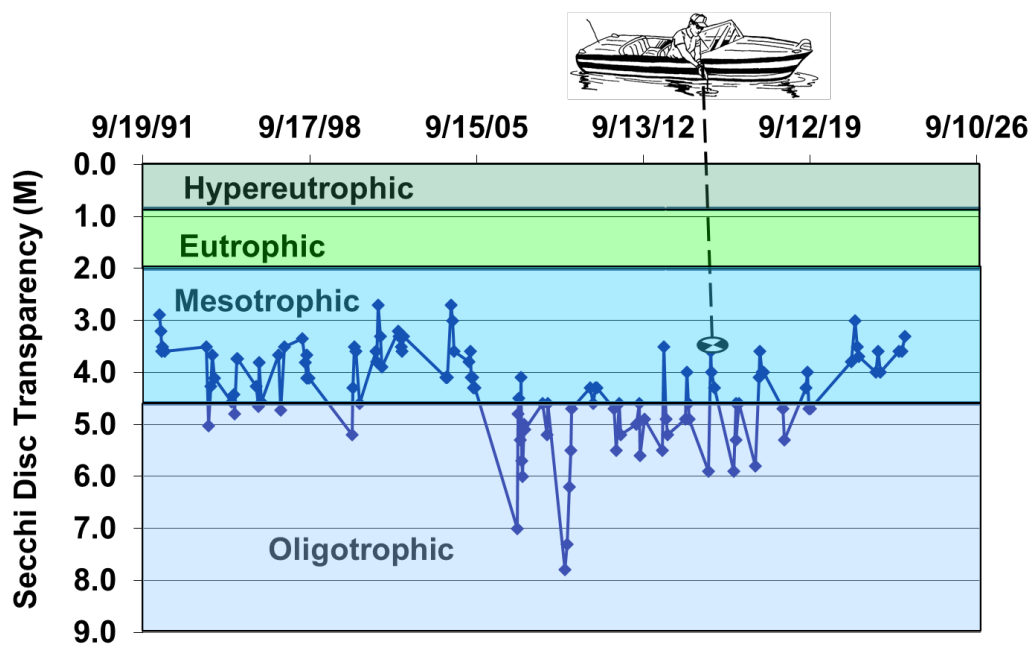

Figure 5-3 1992-2021 Beaver Dam Lake Secchi Disc Transparencies: Williams Bay

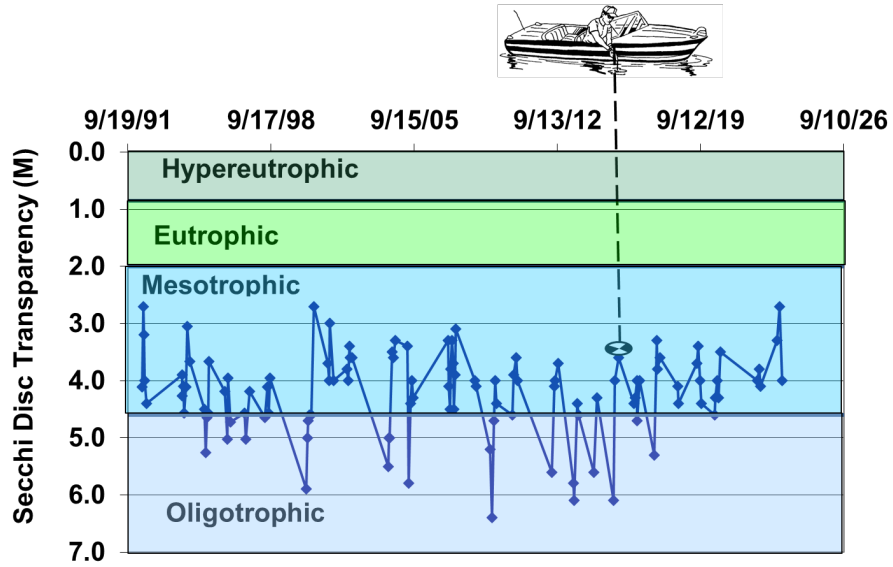

Figure 5-4 1992-2023 Beaver Dam Lake Secchi Disc Transparencies: Rabbit Island Bay

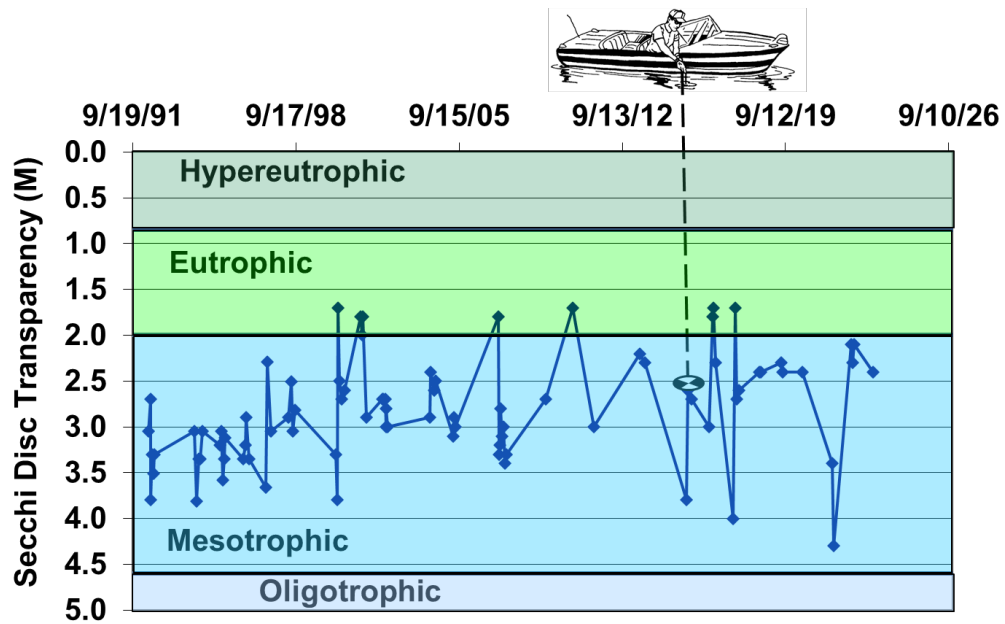

Figure 5-5 1992-2023 Beaver Dam Lake Secchi Disc Transparencies: Library Lake

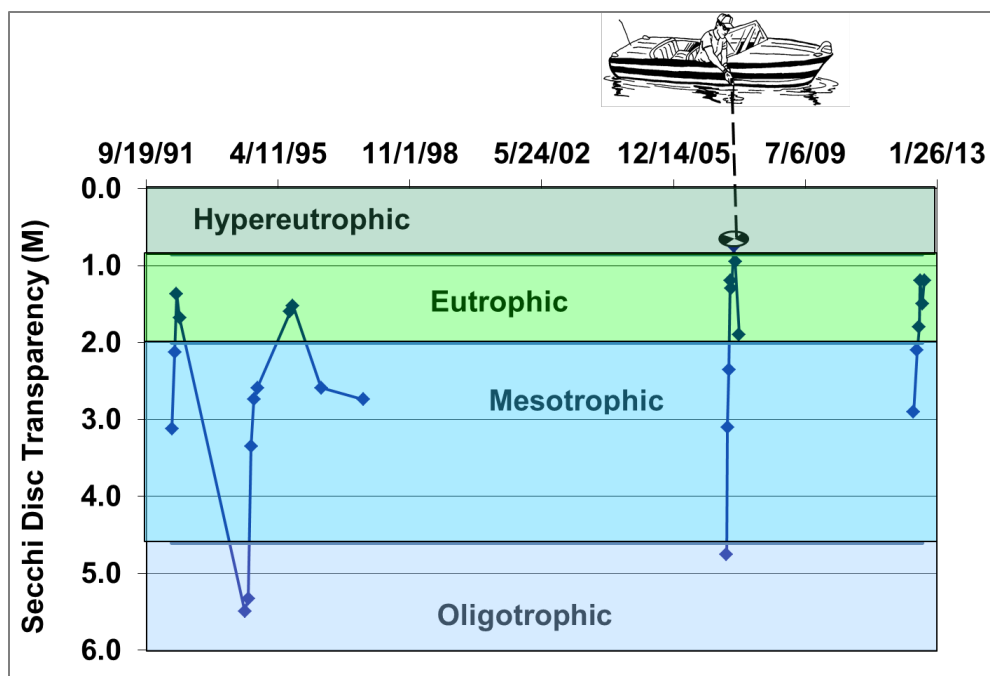

Figure 5-6 1992-2012 Beaver Dam Lake Secchi Disc Transparencies: East Lake

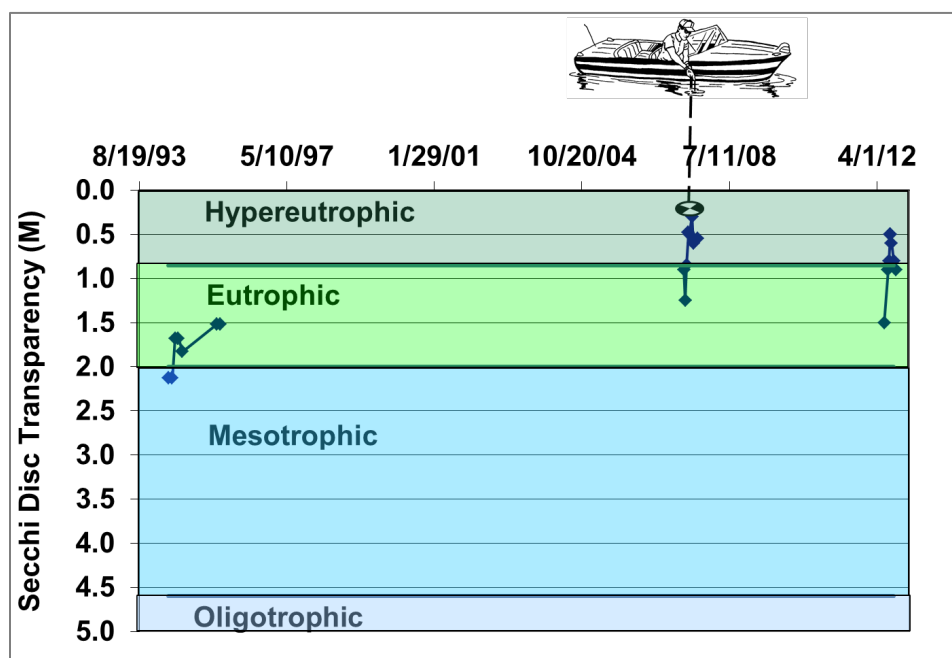

Figure 5-7 1994-2012 Beaver Dam Lake Secchi Disc Transparencies: Cemetery Bay

6 Clean Boats/Clean Waters

During 2007 through 2024, the City of Cumberland has generally obtained WDNR grant money to help fund a Clean Boats/Clean Waters inspection program. Whenever the boat inspection program was not funded by grant monies, the Beaver Dam Lake Management District has funded the program. The City has generally hired three boat monitors and the boat monitors have generally inspected boats entering the lake at two boat landings: (1) Eagle Point and (2) Tourist Park (Figure 6-1). Boats entering and leaving the lake during noon to 8 PM each Friday, Saturday, and Sunday from Memorial Day weekend through Labor Day weekend were inspected. The results of the inspection were recorded on forms provided by the WDNR and the information was then electronically entered on the DNR on-line data base known as Surface Water Integrated Monitoring System.

In the past, boat monitors also inspected boats entering City Bay, but boat inspections have not taken place at City Bay since 2016 (Figure 6-1). Occasionally boat monitors have inspected boats entering the lake at the landing located at 4th Avenue and Water Street, but boat inspections at this location have not taken place since 2017. Boat monitors have inspected boats entering the lake at the landing located on the north side of the lake at 23 ½ 23 ¾ Ave, but boat inspections at this location have not taken place since 2016.



During 2007 through 2024, the City of Cumberland conducted boat inspections on boats entering Beaver Dam Lake, including the Eagle Point Boat Landing, pictured above. Boat inspections did not occur in 2020 due to the worldwide coronavirus pandemic.

During the 2007 through 2024 period, the number of boats inspected annually has ranged from 191 to 1,724 and was 640 in 2024 (Table 6-1). In 2024, 201 boats were inspected at the Eagle Point landing and 439 boats were inspected at the Tourist Park landing.

In 2011, a boat monitor found and removed a zebra mussel shell from one of the boats about to enter the lake (Hardie, 2012). This incident illustrates the value of the program and shows that the boat inspection program is preventing the spread of additional invasive species to the lake.

Detailed results of the 2011 and 2012 boat inspections are found in Appendix B.

Results of the Beaver Dam Lake boat inspections completed by the City of Cumberland are found on the DNR website:

<https://apps.dnr.wi.gov/lakes/invasives/WatercraftSummary.aspx?location=3&show=projects>

[Inspection of boats did not occur in 2020 due to the world-wide coronavirus pandemic which necessitated avoidance of person to person contact to avoid spreading the coronavirus.](#)

Table 6-1 Number of Boats Inspected During 2007-2024 Clean Boats/Clean Waters Boat Inspection Program

Year	# Boats Inspected
2007	1,387
2008	1,724
2009	1,219
2010	Data Not Available
2011	813
2012	1,374
2013	1,082
2014	786
2015	1,133
2016	1,198
2017	191
2018	787
2019	591
2020	-- ¹
2021	552
2022	838
2023	1,255
2024	640

¹Boat inspections did not occur due to the worldwide coronavirus pandemic

7 Beaver Dam Lake Invasive Species

Three invasive plant species currently present in Beaver Dam Lake are purple loosestrife (*Lythrum salicaria*), curly-leaf pondweed (*Potamogeton crispus*), and Eurasian watermilfoil (*Myriophyllum spicatum*).

7.1 Purple Loosestrife

Purple loosestrife, an emergent plant, is native to Europe and the temperate regions of Asia. Once introduced into an area, the plant typically replaces native vegetation and rapidly becomes the sole emergent species.

Although it is not known when purple loosestrife (*Lythrum salicaria*) was first introduced to Beaver Dam Lake, WDNR records indicate it has been observed in Library Lake since the mid-1990s. Volunteers and WDNR staff have used purple loosestrife-eating beetles and monitored biological control from the beetles in Library Lake since the mid-1990s. The WDNR used the Library Lake floating bog as one of the early release sites for the beetles (*Galerucella californiensis* and/or *G. pusilla*) in the 1990s when the beetles were first approved for use. (Harmony Environmental and Emmons & Olivier Resources, Inc., 2010).

WDNR staff worked with a (now retired) teacher in the Cumberland schools to set up a beetle rearing station in 1998. Beetle rearing stations are established by collecting wild purple loosestrife plants and releasing a stock of beetles on the plants to allow them to multiply. Dave Blumer (former WDNR staff) reports that the purple loosestrife rootstock collected from Library Lake already had abundant beetles. This was very good evidence of a well-established beetle population on the bog in Library Lake. Library Lake was then used as a collection location for starter beetles for the Cumberland rearing program. Cumberland Middle and High School students assisted with rearing and distributing beetles to other locations on Beaver Dam Lake through the early 2000s. (Harmony Environmental and Emmons & Olivier Resources, Inc., 2010).

Plant surveys document purple loosestrife continues to be present in Library Lake (Appendix C). A 2010 beetle survey documented the presence of a high to moderate number of purple loosestrife-eating beetles on purple loosestrife plants in and near Library Lake (locations shown on Figure 7-1). Although the beetles have not eradicated this invasive species from the lake, the damage they have inflicted upon the purple loosestrife plants has effectively managed purple loosestrife such that its area of infestation has been contained. In July of 2024, purple loosestrife was collected on the sampling rake at 3 sample locations in Library Lake, a frequency of 3 percent, and was visually observed at an additional 8 sample locations (Appendix C). Because the beetles have effectively contained purple loosestrife coverage in Library Lake, no other management measures have been used.



Purple loosestrife-eating *Galerucella* beetles in Library Lake control purple loosestrife by inflicting damage on purple loosestrife plants, shown in the pictures above and below. Photo Credit: Endangered Resource Services, LLC.

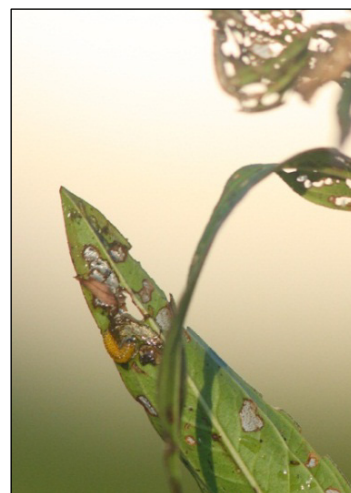

Although the majority of purple loosestrife in Beaver Dam Lake is found in Library Lake, purple loosestrife was observed at two locations in Rabbit Island Bay and 2 locations in West Lake in 2024 (Appendix C). The plants in Rabbit Island Bay and West Lake could be removed to prevent purple loosestrife from spreading in the future.



Purple loosestrife is present in Library Lake, pictured above. Photo Credit: Endangered Resource Services, LLC.



Pictured above, purple loosestrife in Library Lake was covered with *Galerucella* beetles in 2020 (left) and 2021 (right).
Photo Credit: Endangered Resource Services, LLC.

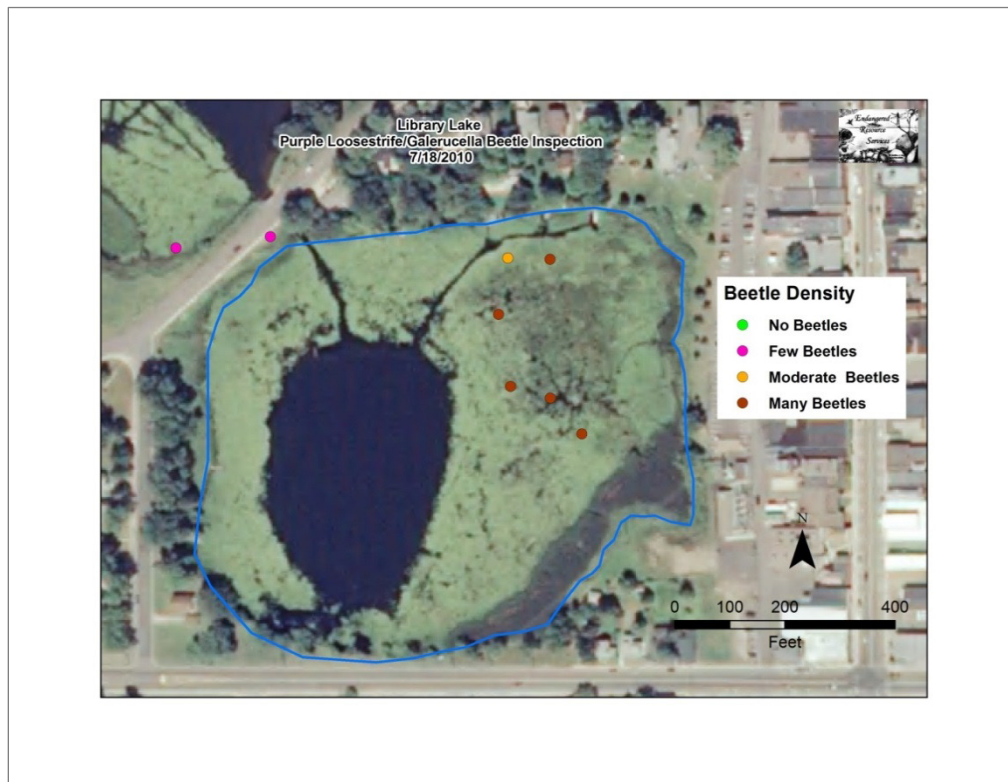

Figure 7-1 2010 Locations and Density of *Galerucella* Beetles in Library Lake (Map Credit: Endangered Resource Services, LLC)

7.2 Curly-leaf Pondweed (CLP)

CLP, a plant native to Europe, Asia, northern Africa, and Australia (U.S. Forest Service, 2012), was first introduced to the United States in 1859 (Nichols et al., 1986). CLP spread from Wilmington, Delaware, where it was first found, throughout the United States and was first reported in Wisconsin in 1905 (Bolduan et al., 1994, WDNR, 2012b).

CLP differs from native plants that generally begin their growth cycle in spring and end their growing season by fall. CLP begins its growing cycle in late summer, continues to grow through the fall and winter, grows very rapidly in spring after ice-out, and finishes its growing cycle in early summer (Figure 7-2). CLP generally reproduces from turions, overwintering buds, which perform a similar role as seeds in native species. Studies show that each CLP plant can produce up to 900 turions (Catling et al., 1985) and turions can remain viable for several years (Newman 2009). CLP's ability to produce large numbers of turions and its unique growing cycle give this species a competitive advantage over native species. CLP begins its growth cycle when native species have ended their growth cycle and are no longer competing for space on the lake bottom. CLP is actively growing when natives begin their growth cycle. Hence, natives are restricted to areas not occupied by CLP.

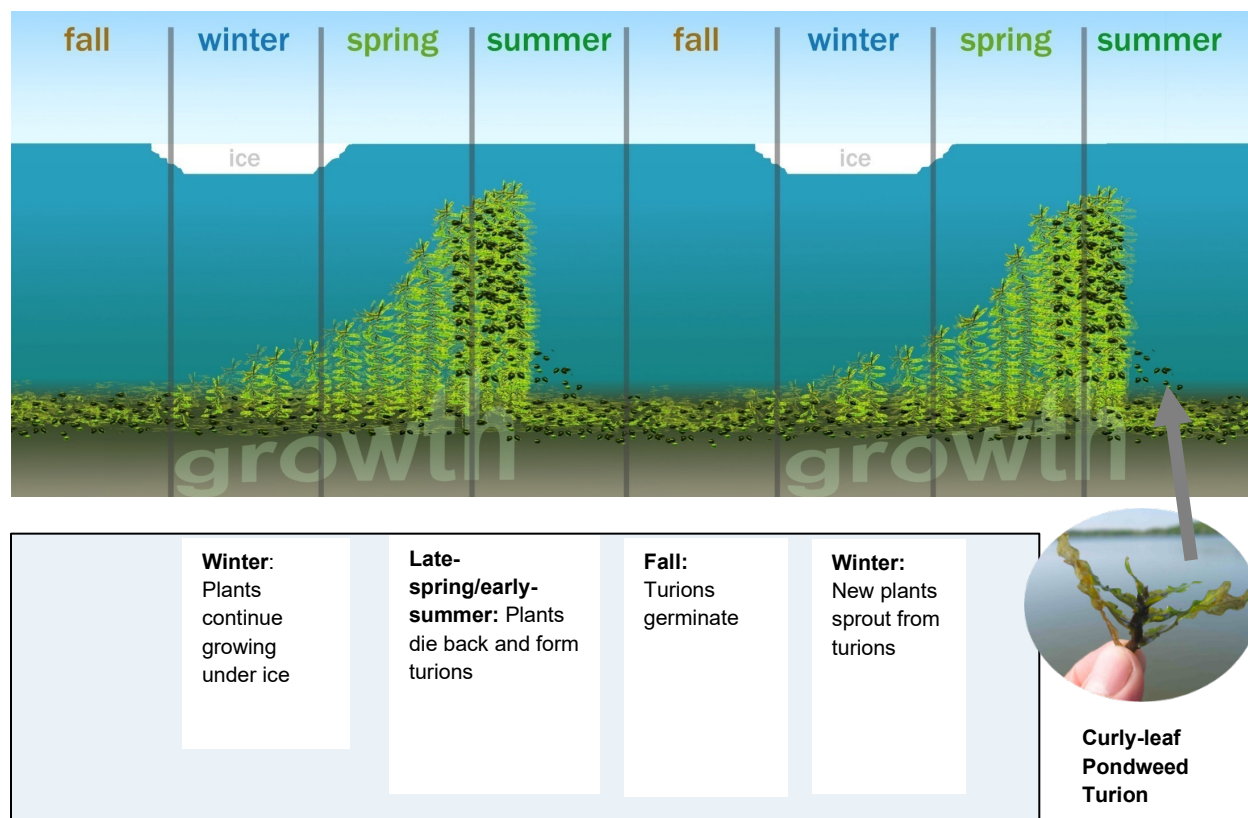

Figure 7-2 Curly-leaf Pondweed Growth Cycle

Plant surveys have documented the presence of curly-leaf pondweed (*Potamogeton crispus*) in Beaver Dam Lake since 1999. Table 7-1 and Table 7-2 summarize the estimated extent of curly-leaf pondweed and percent of littoral area with curly-leaf pondweed in Beaver Dam Lake during 2006 through 2024 based upon plant surveys. July surveys were completed annually during 2009 through 2024. Fall surveys

were completed annually in 2006 through 2024. June surveys of selected areas were completed in 2012 and 2013 and a May survey of selected areas was completed in 2013. Maps showing CLP extent during 2006 through 2024 are shown in Appendix D. The results of the 2012 and 2013 June CLP surveys are presented in Appendix L.

Figure 7-3 summarizes CLP extent in the littoral area of Beaver Dam Lake during 2006 through 2024. Figure 7-4 summarizes the percent of the littoral area of Beaver Dam Lake with CLP during 2006 through 2024. The littoral area is defined as the area of the lake up to the 25-foot depth. The percent of littoral area in Figure 7-4 was computed by dividing the CLP extent in Figure 7-3 by the littoral area and then multiplying by 100 to convert to percent.

CLP was periodically managed during 2007 through 2013 to reduce extent. Details of the management are discussed in the following paragraphs.

CLP in eastern basins were treated with herbicide during 2007 through 2010 as part of a strategy to control CLP while concurrently controlling EWM. A combination of two herbicides, 2,4-D and endothall, were applied to eastern basin treatment areas because each herbicide independently controlled EWM and endothall also controlled CLP.

Because the extent of CLP observed during the fall of 2010 was less than half an acre in the eastern basin, it was determined that CLP treatment was not warranted in 2011 and, hence, no herbicide treatment of CLP occurred in the eastern basins during 2011. However, the 2011 fall survey documented a rapid expansion of CLP in the eastern basins increasing extent from less than half an acre in 2010 to more than 16 acres in 2011, including 13 acres in Cemetery Bay. To address the rapid expansion in Cemetery Bay, a whole bay treatment of 2,4-D and endothall in 2012 concurrently addressed both EWM and CLP.

CLP observed in western basin areas during 2007 through 2011 (Table 7-1 and Table 7-2) was not treated because CLP infested areas were very small relative to lake area. Hence, it was determined that treatment was not necessary.

Reports of potential problematic CLP growth were provided to the District during the spring of 2012. Whole bay CLP surveys in Rabbit Island Bay, Norwegian Bay, and City Bay were completed by the District during June of 2012. The results indicated problematic beds of CLP were found in two channels adjacent to Rabbit Island Bay and in Norwegian Bay and City Bay. A detailed discussion of the results of the June 2012 CLP surveys is found in Appendix L. Based upon the data, a May 2013 plant survey was completed to determine whether management of CLP in Norwegian Bay, City Bay, and the two channels adjacent to Rabbit Island Bay in 2013 was necessary.

Table 7-1 2006-2024 Curly-leaf Pondweed Extent in Beaver Dam Lake

Location	Acreage of CLP (based on plant surveys)																									
	Fall 2006	Fall 2007	Fall 2008	July 2009	Fall 2009	July 2010	Fall 2010	July 2011	Fall 2011	June 2012	July 2012	Fall 2012	May 2013	June 2013	July 2013	Fall 2013	July 2014	Fall 2014	July 2015	Fall 2015	July 2016	Fall 2016	July 2017	Fall 2017	July 2018	Fall 2018
Norwegian Bay	2.69	0.91	1.34	5.77	2.35	1.21	0	4.49	0.26	9.62	4.08	1.45	1.87	0	0.00	0.93	0.56	0.00	0.55	0.25	1.63	0.00	1.08	0.46	0.64	0.21
East Lake	6.73	0	0	3.07	3.02	0.00	0.28	1.46	0	NA*	0.61	0.00	NA*	NA*	0.00	0.00	0.00	0.00	0.00	0.00	1.03	1.60	0.00	0.00	0.00	0.00
City Bay	0.33	0.81	2.33	6.10	8.79	1.34	0	12.57	2.87	16.22	4.19	1.36	2.96	0	0.25	0.00	0.77	0.00	0.00	2.69	0.25	1.30	1.41	0.25	0.23	0.21
Cemetery Bay	0	0	0	1.00	0	0.00	0	7.84	13.14	NA*	1.45	5.16	NA*	0	0.00	0.51	0.00	1.09	9.10	5.59	0.50	0.50	0.00	1.38	0.21	0.85
West Lake	2.56	1.00	0	2.21	1.62	1.42	0.62	1.19	1.28	NA*	4.05	3.11	NA*	0.24**	1.19	0.63	0.59	0.00	1.54	0.66	0.70	0.00	0.97	0.00	0.00	0.00
Williams Bay	0.33	1.04	0.55	3.57	0.16	0.79	0	1.87	0.61	NA*	2.18	0.96	NA*	0.98**	0.26	0.00	0.49	0.00	0.00	1.06	0.67	0.00	1.13	1.14	0.25	0.45
Rabbit Island Bay	0.43	0	0.28	6.54	0	1.24	0	1.17	0.77	0.43	1.17	0.88	NA*	NA*	0.41	0.00	0.39	0.00	1.44	1.70	0.77	0.50	0.88	0.21	1.57	0.00
Library Lake	0	0	0	0.99	0	0.04	0	1.06	0	NA*	0.33	0.08	NA*	NA*	0.29	0.18	0.14	0.06	0.28	0.06	0.02	0.00	0.23	0.09	0.05	0.00
East Lake Basins	9.75	1.72	3.67	15.94	14.16	2.55	0.28	26.36	16.27	NA***	10.33	7.98	NA***	NA***	0.25	1.44	1.33	1.09	9.65	8.53	3.41	3.40	2.49	2.09	1.08	1.27
West Lake Basins	3.32	2.04	0.83	13.31	1.78	3.49	0.62	5.29	2.66	NA***	7.73	5.02	NA***	NA***	2.15	0.80	1.60	0.06	3.26	3.47	2.16	3.90	3.21	1.44	1.87	0.45
Beaver Dam Lake All Basins	13.07	3.76	4.50	29.25	15.94	6.04	0.9	31.65	18.93	NA***	18.06	13.00	NA***	NA***	2.40	2.24	2.93	1.14	12.91	12.00	5.57	7.30	5.70	3.53	2.95	1.72

N/A* Frequency of occurrence not available because the area was not surveyed
N/A** Frequency of occurrence not available because limited areas were surveyed - not the whole lake/bay area. Rabbit Island Bay channels surveyed and small area near the Eagle Point Boat Launch.
N/A*** Frequency of occurrence not available because some areas were not surveyed and only limited areas were surveyed in West Lake (area near Eagle Point boat landing) and Rabbit Island Bay (only the channels)

Table 7-1 (Continued) 2006-2024 Curly-leaf Pondweed Extent in Beaver Dam Lake

Location	Acreage of CLP (based on plant surveys)																				
	July 2019	Fall 2019	July 2020	Fall 2020	July 2021	Fall 2021	July 2022	Fall 2022	July 2023	Fall 2023	July 2024	Fall 2024									
Norwegian Bay	0.50	0.25	0.00	0.00	0.66	0.00	0.57	0.00	0.77	0.00	0.60	0.00									
East Lake	0.00	0.00	0.00	0.00	0.00	0.00	0.00	0.00	0.00	0.00	0.00	0.00									
City Bay	0.00	0.25	0.00	0.26	0.85	0.87	1.74	0.24	2.50	1.12	1.19	0.00									
Cemetery Bay	11.84	0.45	0.28	0.30	0.57	4.65	1.43	0.28	0.00	0.00	1.64	0.00									
West Lake	0.00	0.00	0.23	0.25	0.00	1.84	1.96	0.00	2.50	0.63	0.43	0.21									
Williams Bay	0.00	0.018	2.01	0.17	0.00	6.13	3.73	0.66	1.70	0.74	1.80	0.62									
Rabbit Island Bay	0.25	0.00	0.83	0.00	1.14	0.25	0.37	0.00	0.44	0.00	0.59	0.00									
Library Lake	0.04	0.15	0.31	0.00	0.00	0.00	0.10	0.07	0.27	0.00	0.15	0.00									

Table 7-1 (Continued) 2006-2024 Curly-leaf Pondweed Extent in Beaver Dam Lake

Location	Acreage of CLP (based on plant surveys)																		
	July 2019	Fall 2019	July 2020	Fall 2020	July 2021	Fall 2021	July 2022	Fall 2022	July 2023	Fall 2023	July 2024	Fall 2024							
East Lake Basins	12.34	0.95	0.28	0.56	2.08	5.52	3.74	0.52	3.27	1.12	3.43	0.00							
West Lake Basins	0.29	0.33	3.38	0.42	1.14	8.22	6.15	0.73	4.91	1.37	2.97	0.83							
Beaver Dam Lake All Basins	12.63	1.28	3.67	0.98	3.22	13.74	9.90	1.25	8.18	2.49	6.40	0.83							

N/A* Frequency of occurrence not available because the area was not surveyed
N/A** Frequency of occurrence not available because limited areas were surveyed - not the whole lake/bay area. Rabbit Island Bay channels surveyed and small area near the Eagle Point Boat Launch.
N/A*** Frequency of occurrence not available because some areas were not surveyed and only limited areas were surveyed in West Lake (area near Eagle Point boat landing) and Rabbit Island Bay (only the channels)

Table 7-2 2006-2024 Percent of Littoral Zone with Curly-leaf Pondweed in Beaver Dam Lake

Location	% of Littoral Zone with CLP (based on plant surveys)																									
	Fall 2006	Fall 2007	Fall 2008	July 2009	July 2009	July 2010	Fall 2010	July 2011	Fall 2011	June 2012	July 2012	Fall 2012	May 2013	June 2013	July 2013	Fall 2013	July 2014	Fall 2014	July 2015	Fall 2015	July 2016	Fall 2016	July 2017	Fall 2017	July 2018	Fall 2018
Norwegian Bay	7.03	2.38	3.50	15.09	6.15	3.16	0.00	11.74	0.68	25.16	10.67	3.80	4.89	0.00	0.00	2.42	1.45	0.00	1.44	0.65	4.26	0.00	2.82	1.21	0.67	0.55
East Lake	10.68	0.00	0.00	4.87	4.79	0.00	0.44	2.32	0.00	NA*	0.97	0.00	NA*	NA*	0.00	0.00	0.00	0.00	0.00	0.00	1.63	2.54	0.00	0.00	0.00	0.00
City Bay	0.33	0.80	2.30	0.06	8.67	1.32	0.00	12.40	2.83	16.00	4.13	1.35	2.92	0.00	0.25	0.00	0.76	0.00	0.00	2.65	0.25	1.28	1.39	0.25	0.23	0.21
Cemetery Bay	0.00	0.00	0.00	1.85	0.00	0.00	0.00	14.53	24.36	NA*	2.69	9.57	NA*	0.00	0.00	0.95	0.00	2.02	16.88	10.37	0.93	0.93	0.00	2.57	0.39	1.58
West Lake	1.84	0.72	0.00	1.59	1.17	1.02	0.45	0.85	0.92	NA*	2.91	2.24	NA*	0.17**	0.86	0.45	0.43	0.00	1.11	0.47	0.50	0.00	0.66	0.00	0.00	0.00
Williams Bay	0.67	2.11	1.12	7.25	0.33	1.60	0.00	3.80	1.24	NA*	4.43	1.94	NA*	2.15**	0.53	0.00	0.99	0.00	0.00	2.14	1.36	0.00	2.35	2.37	0.25	0.45
Rabbit Island Bay	0.71	0.00	0.46	10.81	0.00	2.05	0.00	1.93	1.27	0.71	1.93	1.45	0.00	NA**	0.68	0.00	0.64	0.00	2.38	2.82	1.27	0.83	1.44	0.34	1.57	0.00
Library Lake	0.00	0.00	0.00	7.22	0.00	0.29	0.00	7.77	0.00	NA*	2.41	0.59	NA*	NA*	2.12	1.29	0.99	0.40	2.03	0.40	0.15	0.00	1.68	0.68	0.36	0.00
East Lake Basins	3.80	0.67	1.43	4.89	5.52	0.99	0.11	13.15	6.34	NA***	4.63	3.11	NA***	NA***	0.10	0.56	0.51	0.79	6.79	5.17	1.73	1.85	0.95	0.81	0.42	0.49
West Lake Basins	1.27	0.78	0.32	10.24	0.68	1.89	0.24	5.47	1.01	NA***	4.45	1.91	NA***	NA***	1.59	0.31	1.16	0.15	2.10	2.22	1.25	1.02	1.19	0.53	0.69	0.17
Beaver Dam Lake All Basins	2.52	0.72	0.87	2.92	3.07	0.56	0.17	3.59	3.65	NA***	1.75	2.51	NA***	NA***	0.33	0.43	0.32	0.18	1.71	1.43	0.57	0.55	1.07	0.67	0.56	0.32

N/A* Frequency of occurrence not available because the area was not surveyed
N/A** Frequency of occurrence not available because limited areas were surveyed - not the whole lake/bay area. Rabbit Island Bay channels surveyed and small area near the Eagle Point Boat Launch.
N/A*** Frequency of occurrence not available because some areas were not surveyed and only limited areas were surveyed in West Lake (area near Eagle Point boat landing) and Rabbit Island Bay (only the channels)

Table 7-2 (Continued) 2006-2024 Percent of Littoral Zone with Curly-leaf Pondweed in Beaver Dam Lake

Location	% of Littoral Zone with CLP (based on plant surveys)																		
	July 2019	Fall 2019	Fall 2020	Fall 2020	July 2021	Fall 2021	July 2022	Fall 2022	July 2023	Fall 2023	July 2024	Fall 2024							
Norwegian Bay	1.31	0.65	0.00	0.00	1.73	0.00	1.49	0.00	2.01	0.00	1.57	0.00							
East Lake	0.00	0.00	0.00	0.00	0.00	0.00	0.00	0.00	0.00	0.00	0.00	0.00							
City Bay	0.00	0.25	0.00	0.26	0.84	0.86	1.72	0.24	2.47	1.11	1.10	1.17							
Cemetery Bay	21.95	0.83	0.53	0.55	1.07	8.63	2.66	0.52	0.00	0.00	3.05	0.00							
West Lake	0.00	0.00	0.16	0.17	1.25	0.68	1.33	0.00	1.69	0.43	0.29	0.14							
Williams Bay	0.00	0.38	4.23	0.36	0.00	12.87	7.83	1.39	3.57	1.55	3.78	1.29							
Rabbit Island Bay	0.41	0.00	0.83	0.00	1.87	0.40	0.60	0.00	0.72	0.00	0.96	0.00							
Library Lake	0.27	1.08	2.25	0.00	0.00	0.00	0.72	0.50	1.97	0.00	1.08	0.00							
East Lake Basins	4.74	0.36	0.11	0.21	0.80	2.12	1.44	0.20	1.26	0.43	1.32	0.00							
West Lake Basins	0.11	0.12	1.25	0.16	0.42	3.04	2.28	0.27	1.82	0.51	1.10	0.31							
Beaver Dam Lake All Basins	2.38	0.24	0.69	0.18	0.61	2.59	1.87	0.24	1.54	0.47	1.21	0.16							

N/A* Frequency of occurrence not available because the area was not surveyed

N/A** Frequency of occurrence not available because limited areas were surveyed - not the whole lake/bay area. Rabbit Island Bay channels surveyed and small area near the Eagle Point Boat Launch.

N/A*** Frequency of occurrence not available because some areas were not surveyed and only limited areas were surveyed in West Lake (area near Eagle Point boat landing) and Rabbit Island Bay (only the channels)

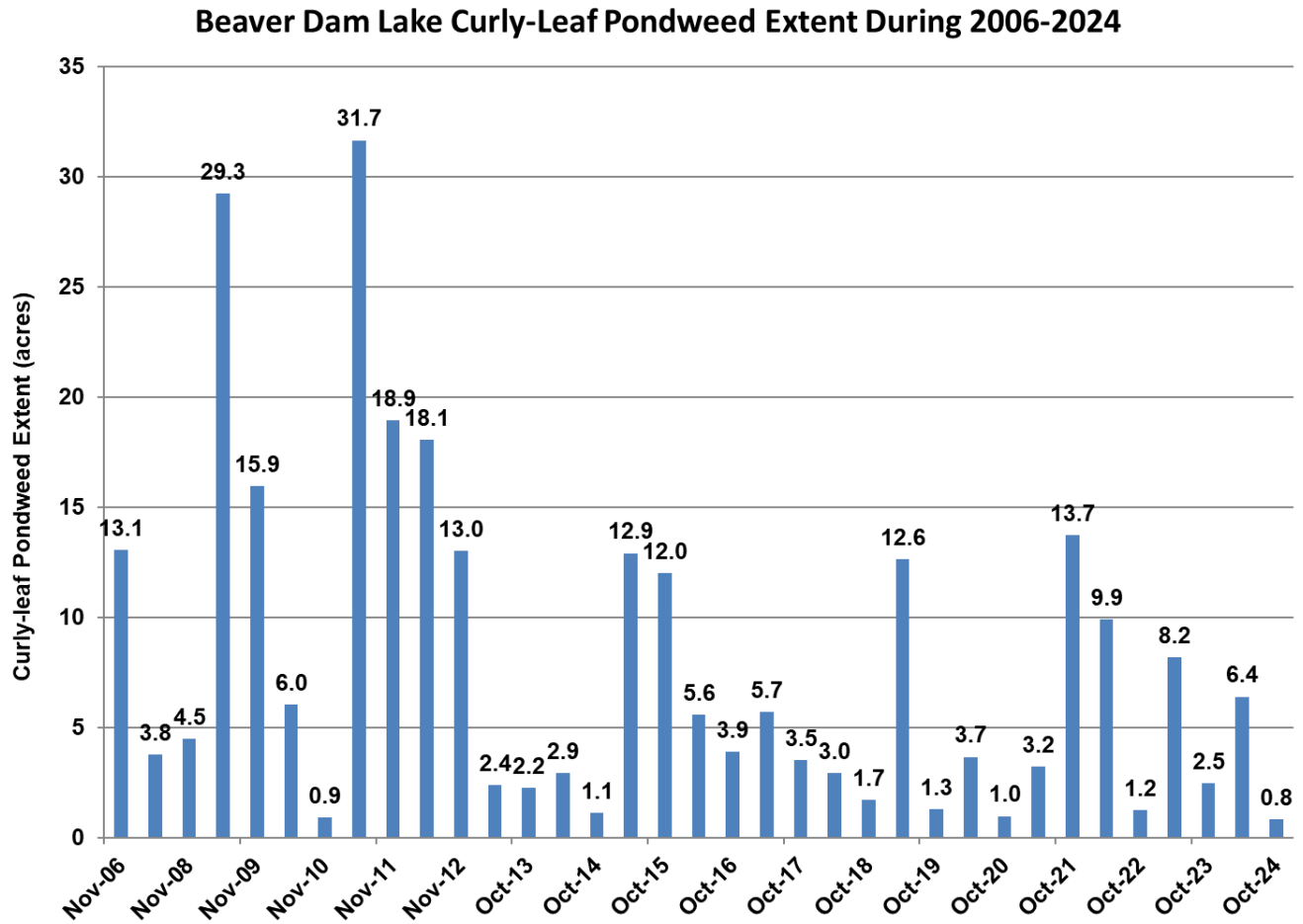

Figure 7-3 2006-2024 Beaver Dam Lake Curly-leaf Pondweed Extent

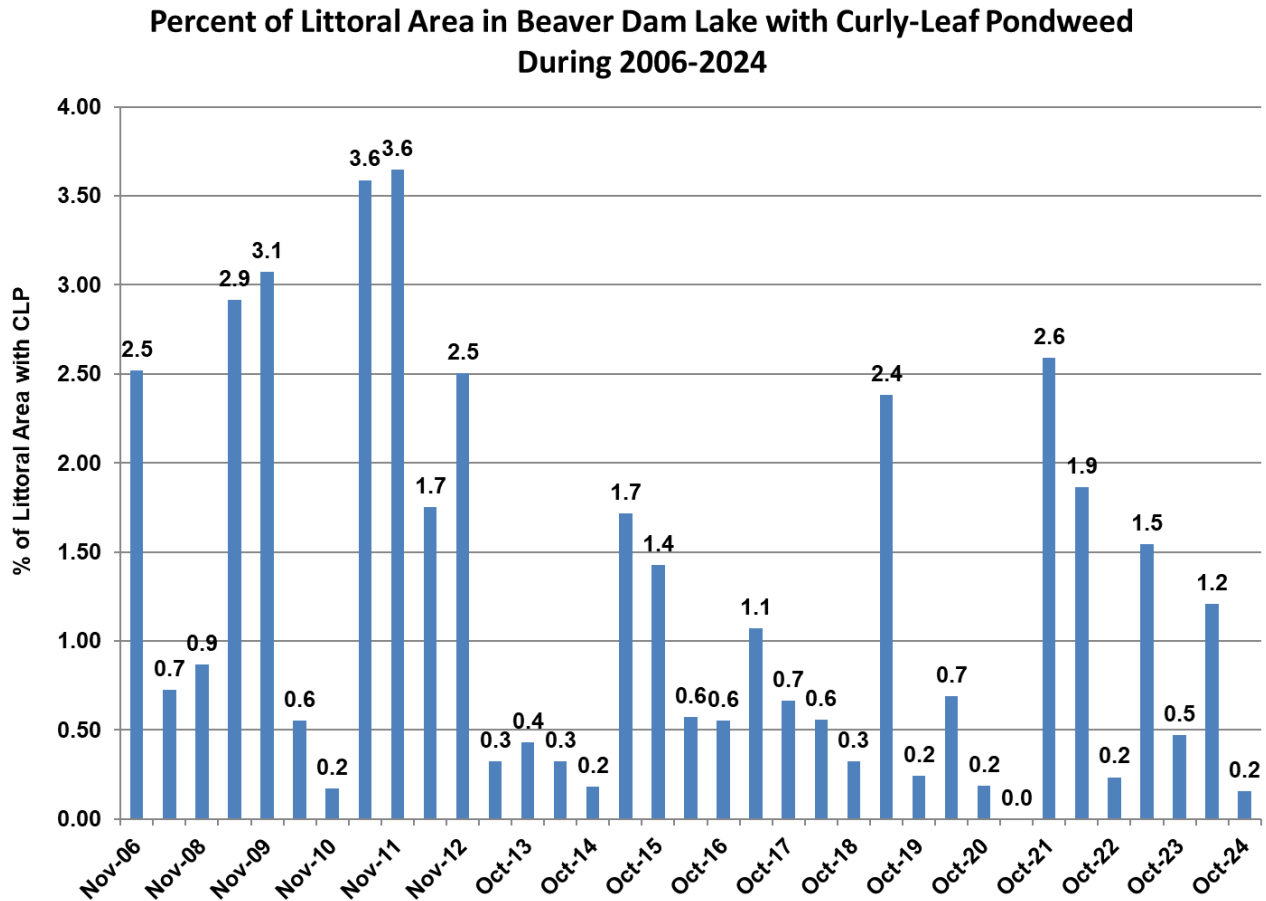

Figure 7-4 Percent of Littoral Area of Beaver Dam Lake with Curly-leaf Pondweed during 2006-2024

The May 2013 plant survey results indicated CLP management was needed in Norwegian Bay and City Bay. However, winter conditions unfavorable for CLP had caused the demise of curly-leaf pondweed in the two channels adjacent to Rabbit Island Bay and CLP was not found during May. In 2013, 9.7 acres in Norwegian Bay and 19.1 acres in City Bay were treated with Endothall. CLP was not observed in Norwegian Bay or City Bay during a June 2013 plant survey.

CLP was not problematic during 2014 through 2024 and CLP management was not needed during this period. In the fall of 2024, CLP was found in 0.2 percent of the Beaver Dam Lake littoral area (Table 7-2 and Figure 7-4). Hence, the District goal of CLP presence in 7 percent or less of the littoral zone was attained and management is not needed in 2025.

7.3 Eurasian Watermilfoil (EWM)

EWM is a submersed aquatic plant native to Europe, Asia, and northern Africa (U.S. Forest Service, 2012). EWM was first introduced to the United States in the 1880s, being first observed in the Chesapeake Bay (Nichol's et al., 1986). EWM moved westward and was first introduced in southern Wisconsin in the 1960s (WDNR, 2012c). EWM moved northward in WI and was first observed in Beaver Dam Lake during 1991 (WDNR, 2012d).

Unlike many other plants, EWM generally does not rely on seeds for reproduction. Its seeds usually germinate poorly under natural conditions and it generally reproduces by fragmentation—each fragment can grow into a new plant. The plant produces fragments after fruiting at least once or twice during the summer. These fragments can be carried downstream by water currents or spread by waves or boaters throughout a waterbody (WDNR, 2012d).

Once established in an aquatic community, EWM generally reproduces from fragments and stolons (runners that creep along the lake bed) rather than seeds. Stolons, lower stems, and roots persist over winter and store the carbohydrates that help EWM claim the water column early in spring, photosynthesize, divide, and form a dense leaf canopy that shades out native aquatic plants. EWM's fast growth rate, up to 2 inches per day in spring and summer, its ability to spread rapidly by fragmentation, and its ability to effectively block out sunlight needed for native plant growth often result in monotypic stands. Monotypic stands of EWM provide only a single habitat and threaten the integrity of aquatic communities in a number of ways; for example, dense stands disrupt predator-prey relationships by fencing out larger fish and reducing the number of nutrient-rich native plants available for waterfowl. EWM spreads rapidly and can grow to dominance in as little as two years (WDNR, 2012c and 2012d).

Dense stands of EWM also inhibit recreational uses like swimming, boating, and fishing. Cycling of nutrients from sediments to the water column by EWM may lead to deteriorating water quality and algae blooms of infested lakes (WDNR, 2012c).

After EWM was accidentally introduced into Beaver Dam Lake in 1991, it spread quickly, displaced native plants, and inhibited recreational use of the lake. A District plant survey of the lake in 1999 estimated EWM coverage at approximately 73 percent of the littoral area of the lake (Barr, 2011c). The District completed an APM Plan in 2000 (Barr, 2000). The APM Plan recommended treatment of EWM infested areas with 2,4-D. During 2000 through 2005, the District implemented the APM Plan. 2,4-D treatments of EWM infested areas generally occurred twice during each growing season. The first treatment generally occurred in June and the second in August. In 2004, a third treatment was added to the program. Treatment areas were determined by annual inspections to identify problematic EWM infested areas in the lake. EWM infested areas treated with 2,4-D during the 2000 through 2005 period are summarized in Table 7-3 and discussed in detail in the Beaver Dam Lake (East and West) Macrophyte Surveys and Management Plan (Barr, 2006).

Table 7-3 2000-2005 Beaver Dam Lake EWM Infested Areas Treated with 2,4-D

Year	1 st Treatment (ac)	2 nd Treatment (ac)	3 rd Treatment (ac)	Total Treated Areas (ac)
2000	50	67	--	117
2001	85	75	--	160
2002	80	18	--	98
2003	84	58	--	142
2004	102	44	25	171
2005	53	66	--	119

The District completed an aquatic plant survey in 2005 and updated its APM Plan in 2006. The District plant survey of the lake in 2005 estimated EWM coverage at approximately 47 percent of the littoral area of the lake. The updated plan recommended an adaptive management strategy to reduce EWM coverage and density in Beaver Dam Lake. The strategy employed annual plant surveys that identified areas of the lake infested with EWM and used a customized treatment program to control EWM. The customized program considered locations in which EWM was found, lake volume, mixing potential, flow, and current research information. A customized treatment strategy (herbicide or combination of herbicides, dose, application strategy, and timing) was annually selected. Treatments occurred during early spring prior to the native plant growing season. In some years, selected areas were treated in fall after the native plant growing season had concluded. The treatment timing, either before or after the native plant growing season, protected native species from harm. In addition, control of EWM prior to the native plant growing season encouraged native species to claim areas vacated by EWM and, hence, encouraged restoration of the native plant community.

The District again updated its APM Plan in 2012. Since 2012, the District has annually updated its APM Plan. The District uses an adaptive management approach, striving for continuous improvement. Aquatic plant surveys are annually completed to determine EWM management results and areas requiring management in the subsequent year. The current program customizes EWM management for each basin—management method (manual removal or herbicide treatment) and for herbicide treatment, herbicide type and dose, are determined for each basin.

Table 7-4 summarizes EWM frequency of occurrence in the littoral areas (shallow areas where plants grow) during the 2006 through 2024 period. The littoral areas of the lake include water depths up to 25 feet, the area of the lake where EWM has been found. The frequency of occurrence is based upon whole lake point intercept plant surveys in which approximately 1,346 sample points in the lake were surveyed. Lake area locations are shown on Figure 1-2. Maps showing sample points are found in Appendix E.

Table 7-5 summarizes EWM extent—the number of acres of EWM in the lake—during the 2006 through 2024 period. The EWM extent is based upon whole lake point intercept plant surveys in which approximately 1,346 sample points in the lake were surveyed. Lake area locations are shown on Figure 1-2. Maps showing EWM extent are found in Appendix F.

Table 7-6 summarizes the percent of the littoral zone with EWM during the 2006 through 2024 period. The percent of the littoral zone with EWM was computed by dividing the EWM extent in acres by the area of the littoral zone in acres and multiplying by 100 to convert to percent. The littoral zone is the area of the lake to the 25-foot depth.

The data shows a rapid spread of EWM has generally occurred between summer and fall, except when a fall treatment occurred. EWM extent in eastern basins approximately doubled between summer and fall during 2009 through 2011 except in 2010 when a fall treatment in Norwegian Bay resulted in a reduction of EWM between summer and fall (Table 7-5). West Lake EWM extent approximately doubled between summer and fall during 2010 through 2012 but not in 2009 when a fall treatment in West Lake, Williams Bay, Rabbit Island Bay, and Library Lake resulted in a reduction of EWM extent between summer and fall (Table 7-5). In 2024, EWM extent for Beaver Dam Lake nearly tripled between summer and fall—from 8 acres in summer to 22 acres in fall.

Despite the spread of EWM between summer and fall, successful management of EWM has reduced EWM extent by 88 percent—from 176 acres in the fall of 2008 to 22 acres in the fall of 2024 Table 7-5—

and EWM frequency by 85 percent—from 34 percent in the fall of 2008 to 5 percent in the fall of 2024 (Table 7-4).

Table 7-6 summarizes the percent of the littoral area of Beaver Dam Lake with EWM during 2006 through 2023. The littoral area is defined as the area of the lake up to the 25-foot depth. Based upon aquatic plant surveys, the littoral area in Beaver Dam Lake is estimated to be 530 acres. The percent of littoral area on Table 7-6 was computed by dividing the EWM extent (Table 7-5) by the littoral area, and then multiplying by 100 to convert to percent. During 2008 through 2024, the percentage of littoral area with EWM ranged from a low of 0.08 percent during July of 2021 to a high of 34 percent in the fall of 2008. During the fall of 2024, 4 percent of the littoral zone contained EWM (Table 7-6).

The District has changed the EWM goal periodically. Beginning with the 2006 APM Plan and continuing through 2012, the District goal was to reduce EWM in Beaver Dam Lake to a littoral area frequency of 5 percent or less. In 2012, the goal was changed to reduce EWM to a littoral area extent of 10 percent or less. In 2014, the District changed the EWM goal to 7 percent or less of the littoral zone. On April 18, 2024, the District changed the goal to:

EWM control goals for Library Lake and all named parts of Beaver Dam Lake such as Cemetery, City, Williams, Rabbit and Norwegian Bays and East Lake and the West Lake are <3% of the littoral zone. All navigation areas and heavy use areas such as Tiger Bay and the Brigadoon location, the Narrows, the sand dam area between Williams and Rabbit Bay, the Grove Street bridge area, the Highway 63 and 48 channels to and from the bridges and boat landings will have a 0% EWM goal.

In October 2024, Cemetery Bay, Rabbit Island Bay, and West Lake failed to meet the EWM goal because the percent of the littoral zone with EWM was greater than 3% (9 percent in Cemetery Bay, 5 percent in Rabbit Island Bay, and 8 percent in West Lake. In October 2024, EWM was found in 2 percent of the littoral zone in City Bay which met the goal of <3%. However, EWM was present in navigation and heavy use areas, including channels to and from the Highway 63 and 48 boat landings and bridges which have a 0% EWM goal. Therefore, removal of EWM from Cemetery Bay, Rabbit Island Bay, West Lake, and City Bay by herbicide treatment is necessary to attain the EWM goal. EWM was not observed in Williams Bay, Library Lake, East Lake, and Norwegian Bay in October 2024 and, therefore the EWM goal was attained.

Table 7-4 2006-2024 EWM Frequency of Occurrence in the Littoral Zone of Beaver Dam Lake

Location	Percent of sample points up to 25-foot depth with Eurasian watermilfoil, including visuals																							
	Fall 2006	Fall 2007	Fall 2008	July 2009	Fall 2009	July 2010	Fall 2010	July 2011	Fall 2011	June 2012	July 2012	Fall 2012	May 2013	June 2013	July 2013	Fall 2013	July 2014	Fall 2014	July 2015	Fall 2015	July 2016	Fall 2016	July 2017	Fall 2017
Norwegian Bay	28.57	16.39	52.46	39.71	80.00	33.82	28.36	11.76	51.52	13.24	54.41	72.13	39.71	0.00	7.35	58.82	4.41	44.12	1.47	1.47	8.82	22.06	10.29	17.65
East Lake	5.13	0.00	13.38	14.00	27.86	22.70	27.54	28.78	33.79	N/A ¹	17.57	27.86	N/A ¹	N/A ¹	2.88	19.73	0.73	2.10	0.00	0.00	0.00	1.36	1.41	1.36
City Bay	59.12	7.74	72.84	32.78	62.13	21.67	55.93	54.40	70.39	8.89	48.07	58.90	46.93	0.00	21.67	46.11	1.67	9.44	0.00	7.78	0.00	1.67	2.22	5.56
Cemetery Bay	41.10	0.00	40.00	0.00	6.82	0.00	10.23	3.37	47.73	N/A ¹	0.00	18.39	N/A ¹	3.37	0.00	2.25	0.00	1.14	4.49	44.94	5.62	26.97	0.00	0.00
West Lake	18.77	11.07	21.19	14.84	13.33	10.59	13.61	7.35	10.18	N/A ¹	8.64	14.15	N/A ¹	N/A ²	6.69	17.31	5.50	11.52	0.00	1.21	4.28	8.36	5.83	11.64
Williams Bay	13.33	28.05	23.81	16.98	11.01	3.85	12.15	9.80	10.19	N/A ¹	3.85	15.96	N/A ¹	N/A ²	0.96	6.36	0.00	9.43	0.00	0.00	1.87	8.33	1.89	0.93
Rabbit Island Bay	39.39	28.72	30.10	18.49	20.54	12.82	26.79	10.17	17.86	0.00	1.67	11.43	N/A ²	N/A ²	0.85	3.33	1.68	5.00	0.00	1.67	4.20	10.00	0.00	3.33
Library Lake	73.33	61.97	47.30	5.04	2.60	0.72	7.41	0.00	0.00	N/A ¹	2.88	1.79	N/A ¹	N/A ¹	0.00	0.72	0.00	1.44	5.76	12.23	0.00	0.00	1.44	3.60
East Lake Basins	12.74	24.17	26.45	13.84	12.90	7.93	14.26	7.02	10.71	N/A ³	5.53	12.54	N/A ³	N/A ³	3.48	10.95	2.88	8.06	1.17	3.31	2.30	9.09	2.71	4.96
West Lake Basins	16.79	5.52	44.89	21.97	43.72	19.67	34.89	31.38	54.31	N/A ³	30.86	43.24	N/A ³	N/A ³	10.08	33.12	1.46	10.65	1.05	11.46	3.03	6.98	3.33	6.98
Beaver Dam Lake— All Basins	14.42	15.77	34.46	17.17	25.96	12.77	22.64	17.43	29.51	N/A ³	16.03	26.16	N/A ³	N/A ³	6.17	20.29	2.30	9.11	1.12	6.64	2.73	7.84	3.08	6.16

¹N/A Frequency of occurrence not available because the area was not surveyed
² N/A Frequency of occurrence not available because limited areas were surveyed - not the whole lake/bay area. Rabbit Island Bay channels surveyed and a small area near the Eagle Point boat launch.
³N/A Frequency of occurrence not available because some areas were not surveyed and/or only limited areas were surveyed in West Lake (area near Eagle Point boat landing) and Rabbit Island Bay (only the channels)

Table 7-4 (Continued) 2006-2024 EWM Frequency of Occurrence in the Littoral Zone of Beaver Dam Lake

Percent of sample points up to 25-foot depth with Eurasian watermilfoil, including visuals														
Location	July 2018	Fall 2018	July 2019	Fall 2019	July 2020	Fall 2020	July 2021	Fall 2021	July 2022	Fall 2022	July 2023	Fall 2023	July 2024	Fall 2024
Norwegian Bay	1.47	2.94	0.00	4.41	0.00	0.00	0.00	0.00	1.47	4.41	0.00	0.00	0.00	0.00
East Lake	0.00	0.00	0.00	0.00	0.00	0.71 ⁶	0.00	0.00	0.00	5.52	0.00	0.00	0.00	0.00
City Bay	0.00	1.67	0.00	2.22	0.00	3.89	0.56	0.56	2.22	14.44	0.00	0.00	0.00	3.33
Cemetery Bay	0.00	0.00	5.62	14.61	3.37	2.25	1.12	7.87	14.61	33.71	1.12	6.74	4.49	13.48
West Lake	2.76	6.83	0.31	0.31 ⁴	1.85	13.54	0.00	1.21	2.42	3.33	0.30	0.00	2.42	8.18
Williams Bay	0.94	1.90	0.94	0.94 ⁴	12.15	27.10	0.00	1.83	0.00	1.83	0.92	0.00	0.00	0.00
Rabbit Island Bay	0.84	4.17	0.00	3.36 ⁵	5.88	16.81	0.00	0.00	10.08	23.53	0.00	1.68 ⁷	6.78	7.56
Library Lake	5.76	10.07	0.00	0.72 ⁴	2.16	5.04	0.00	0.00	0.72	5.04	0.00	0.00	0.72 ⁸	0.00
East Lake Basins	0.21	1.05	1.04	4.18	0.63	2.09	0.41	1.66	3.73	13.90	0.21	1.24	0.83	3.73
West Lake Basins	2.75	6.27	0.29	1.01	4.20	14.49	0.00	0.86	3.01	6.89	0.29	0.86	2.44	5.16
Beaver Dam Lake— All Basins	1.71	4.12	0.60	2.31	2.74	9.42	0.17	1.19	3.31	9.75	0.25	1.02	1.78	4.58

⁴All EWM was rake removed during the 2019 fall plant survey.

⁵The majority of the EWM was in the west canal and all EWM in Rabbit Island Bay were-rake removed during the 2019 fall plant survey.

⁶All EWM was rake removed during the 2020 fall plant survey.

⁷All EWM was rake removed during the 2023 fall plant survey.

⁸All EWM was rake removed during the 2024 July plant survey.

Table 7-5 2006-2024 EWM Extent in Beaver Dam Lake

Location	Acreage of EWM (based on plant surveys)																							
	Fall 2006	Fall 2007	Fall 2008	July 2009	Fall 2009	July 2010	Fall 2010	July 2011	Fall 2011	June 2012	July 2012	Fall 2012	May 2013	June 2013	July 2013	Fall 2013	July 2014	Fall 2014	July 2015	Fall 2015	July 2016	Fall 2016	July 2017	Fall 2017
Norwegian Bay	3.64	4.75	18.12	8.65	28.23	12.09	9.61	1.99	19.67	3.36	21.21	26.91	15.16	0.00	2.19	23.37	1.10	17.89	0.45	0.81	2.48	6.94	4.66	6.19
East Lake	0.00	0.00	9.34	8.14	19.37	14.13	17.48	17.18	23.93	N/A ¹	11.33	19.98	N/A ¹	N/A ¹	1.18	15.72	0.33	0.90	0.00	0.00	0.00	1.97	0.63	0.48
City Bay	60.25	3.94	68.06	27.89	61.62	20.11	54.01	47.97	73.66	7.65	48.76	55.75	50.85	0.00	20.70	49.01	0.79	7.26	0.00	6.87	0.00	1.50	2.37	5.13
Cemetery Bay	10.90	0.00	17.80	0.00	1.81	0.00	3.97	0.86	21.32	N/A ¹	0.00	7.17	N/A ¹	0.75	0.00	0.51	0.00	0.26	1.54	31.56	1.70	13.76	0.00	0.00
West Lake	25.27	11.36	33.19	24.59	19.67	15.80	25.15	8.65	14.78	N/A ¹	15.31	23.11	N/A ¹	3.15 ²	10.05	29.13	7.23	29.94	0.00	1.72	6.83	20.64	9.46	21.05
Williams Bay	3.63	10.23	12.64	9.48	4.80	1.15	6.68	4.57	4.65	N/A ¹	1.68	6.92	N/A ¹	0.26 ²	0.33	2.46	0.00	7.45	0.00	0.00	0.92	5.78	1.89	0.26
Rabbit Island Bay	5.80	12.36	13.21	10.57	8.51	6.26	11.47	4.22	8.01	0.00	0.51	5.64	0.00 ²	N/A ²	0.38	1.45	0.61	3.11	0.00	1.37	1.41	9.51	0.00	0.83
Library Lake	0.66	0.59	3.62	0.40	0.09	0.04	0.72	0.00	0.00	N/A ¹	0.20	0.04	N/A ¹	N/A ¹	0.00	0.06	0.00	0.14	0.70	1.90	0.02	0.00	0.20	0.43
East Lake Basins	74.79	8.69	113.32	44.68	111.03	46.33	85.07	67.99	138.58	N/A ³	81.30	109.81	N/A ³	N/A ³	24.07	88.60	2.22	26.31	1.99	39.24	4.18	24.16	7.66	11.80
West Lake Basins	35.36	34.54	62.66	45.04	33.07	23.25	44.02	17.44	27.44	N/A ³	17.70	35.70	N/A ³	N/A ³	10.76	33.10	7.84	40.64	0.70	4.99	9.18	35.93	11.55	22.57
Beaver Dam Lake— All Basins	110.15	43.23	175.98	89.72	144.10	69.58	129.09	85.43	166.02	N/A ³	99.00	145.51	N/A ³	N/A ³	35.88	121.70	10.06	66.96	2.68	44.23	13.36	60.10	19.21	34.37

¹N/A EWM extent not available because the area was not surveyed

²EWM extent is based on survey of limited areas—not the whole lake/bay area. Rabbit Island Bay channels surveyed and a small area near the Eagle Point boat launch which included portions of West Lake and Williams Bay.

Table 7-5 (Continued) 2006-2024 EWM Extent in Beaver Dam Lake

Location	Acreage of EWM (based on plant surveys)													
	July 2018	Fall 2018	July 2019	Fall 2019	July 2020	Fall 2020	July 2021	Fall 2021	July 2022	Fall 2022	July 2023	Fall 2023	July 2024	Fall 2024
Norwegian Bay	0.30	0.65	0.00	0.70	0.00	0.00	0.00	0.00	0.23	0.89	0.00	0.00	0.00	0.00
East Lake	0.00	0.00	0.00	0.00	0.00	0.24 ⁵	0.00	0.00	0.00	2.54	0.00	0.00	0.00	0.00
City Bay	0.00	1.56	0.00	0.97	0.00	3.75	0.14	0.27	1.03	11.95	0.00	0.00	0.00	1.84
Cemetery Bay	0.00	0.00	1.22	4.10	1.41	0.74	0.27	3.75	7.43	18.69	0.70	3.12	1.65	4.88
West Lake	5.46	12.35	1.55	0.36 ³	4.41	27.89	0.00	2.64	3.99	4.73	0.30	0.00	3.54	11.71
Williams Bay	0.72	0.54	0.27	0.25 ³	8.76	17.29	0.00	0.71	0.11	0.43	0.38	0.00	0.00	0.00
Rabbit Island Bay	0.27	1.32	0.00	0.62 ⁴	3.96	11.26	0.00	0.00	4.59	15.06	0.00	0.73 ⁶	3.22	3.21
Library Lake	0.76	1.85	0.00	0.04 ³	0.24	0.51	0.00	0.00	0.04	0.61	0.00	0.00	0.05 ⁷	0.00
East Lake Basins	0.30	2.21	1.22	5.77	1.41	4.73	0.41	4.02	8.69	34.07	0.70	3.12	1.65	6.72
West Lake Basins	7.21	16.06	1.82	1.27	17.37	56.95	0.00	3.35	8.73	20.83	0.68	0.73	6.81	14.92
Beaver Dam Lake— All Basins	7.52	18.27	3.04	7.05	18.78	61.68	0.41	7.37	17.42	54.90	1.38	3.85	8.46	21.64

³All EWM was rake removed during the 2019 fall plant survey.
⁴The majority of the EWM in the west canal and all EWM in Rabbit Island Bay were rake removed during the 2019 fall plant survey.
⁵All EWM was rake removed during the 2020 fall plant survey.
⁶All EWM was rake removed during the 2023 fall plant survey.
⁷All EWM was rake removed during the 2024 July plant survey.

Table 7-6 2006-2024 Percent of Littoral Zone with EWM in Beaver Dam Lake

Percent of Littoral Zone with EWM (based on plant surveys)																					
Location	Fall 2006	Fall 2007	Fall 2008	July 2009	Fall 2009	July 2010	Fall 2010	July 2011	Fall 2011	July 2012	Fall 2012	July 2013	Fall 2013	July 2014	Fall 2014	July 2015	Fall 2015	July 2016	Fall 2016	July 2017	Fall 2017
Norwegian Bay	9.52	12.42	47.38	22.62	73.82	31.62	25.13	0.05	51.44	55.47	70.38	5.72	61.11	2.88	46.79	1.18	2.12	6.49	18.15	12.18	16.19
East Lake	0.00	0.00	14.83	12.92	30.75	22.43	27.75	27.27	37.98	17.98	31.71	1.87	24.95	0.53	1.43	0.00	0.00	0.00	3.13	0.93	0.71
City Bay	59.45	3.89	67.15	27.52	60.80	31.92	53.29	47.33	72.68	48.11	55.01	20.42	48.36	0.78	7.17	0.00	6.78	0.00	1.48	2.34	5.06
Cemetery Bay	20.21	0.00	33.00	0.00	3.36	0.00	7.36	1.59	39.53	0.00	13.29	0.00	0.94	0.00	0.48	2.86	58.51	3.15	25.51	0.00	0.00
West Lake	17.60	7.91`	23.12	17.13	13.70	11.01	17.52	6.03	10.30	10.67	16.10	7.00	20.29	5.04	20.86	0.00	1.20	4.76	14.86	6.43	14.30
Williams Bay	7.95	22.41	27.70	20.77	10.52	2.52	0.15	10.01	10.19	3.68	15.15	0.72	5.39	0.00	12.29	0.00	0.00	2.02	11.74	3.93	0.54
Rabbit Island Bay	9.56	20.38	21.78	17.43	14.03	10.32	18.91	6.96	13.21	0.84	9.30	0.63	2.39	1.01	5.13	0.00	2.26	2.33	15.72	0.00	1.36
Library Lake	4.81	4.30	26.40	2.92	0.66	0.29	5.25	0.00	0.00	1.46	0.27	0.00	0.45	0.00	0.99	5.11	13.86	0.15	0.00	1.44	3.14
East Lake Basins	29.15	3.39	44.17	17.42	43.28	18.06	33.16	26.51	54.02	31.69	42.81	9.38	34.54	0.87	10.26	1.99	15.30	1.63	9.42	2.93	4.52
West Lake Basins	13.42	13.11	23.78	17.09	12.55	8.82	16.70	6.62	10.41	6.72	13.55	4.08	12.56	2.98	15.42	0.70	1.89	3.48	13.69	4.27	8.35
Beaver Dam Lake— All Basins	21.18	8.31	33.84	17.25	27.71	13.38	24.82	16.43	31.92	19.04	27.98	6.90	23.40	1.93	12.87	2.68	8.50	2.57	11.58	3.62	6.47

Table 7-6 (Continued) 2006-2024 Percent of Littoral Zone with EWM in Beaver Dam Lak

Location	Percent of Littoral Zone with EWM (based on plant surveys)													
	July 2018	Fall 2018	July 2019	Fall 2019	July 2020	Fall 2020	July 2021	Fall 2021	July 2022	Fall 2022	July 2023	Fall 2023	July 2024	Fall 2024
Norwegian Bay	0.78	1.70	0.00	1.83	0.00	0.00	0.00	0.00	0.61	2.32	0.00	0.00	0.00	0.00
East Lake	0.00	0.00	0.00	0.00	0.00	0.36 ³	0.00	0.00	0.00	3.80	0.00	0.00	0.00	0.00
City Bay	0.00	1.54	0.00	0.96	0.00	3.70	0.14	0.26	1.01	11.79	0.00	0.00	0.00	1.81
Cemetery Bay	0.00	0.00	2.26	7.60	2.62	1.37	0.49	6.96	13.78	34.65	1.30	5.78	3.07	9.04
West Lake	3.70	8.37	1.05	0.24 ¹	2.99	18.90	0.00	1.79	2.70	3.20	0.20	0.00	2.40	7.93
Williams Bay	1.51	1.13	0.57	0.52 ¹	18.40	36.30	0.00	1.49	0.22	0.90	0.80	0.00	0.00	0.00
Rabbit Island Bay	0.44	2.16	0.00	1.01 ²	6.47	18.40	0.00	0.00	7.50	24.62	0.00	1.19 ⁴	5.26	5.25
Library Lake	5.54	13.49	0.00	0.29 ¹	1.76	3.69	0.00	0.00	0.32	4.46	0.00	0.00	0.36 ⁵	0.00
East Lake Basins	0.12	0.85	0.47	2.22	0.54	1.82	0.16	1.54	3.34	13.09	0.27	1.20	0.64	2.58
West Lake Basins	2.67	5.95	0.67	0.47	6.43	21.08	0.00	1.24	3.23	7.71	0.25	0.27	2.52	5.52
Beaver Dam Lake— All Basins	1.42	3.45	0.57	1.33	3.54	11.63	0.08	1.39	3.28	10.35	0.26	0.73	1.60	4.08

¹All EWM was rake removed during the 2019 fall plant survey.

²The majority of the EWM in the west canal and all EWM in Rabbit Island Bay were rake removed during the 2019 fall plant survey.

³All EWM was rake removed during the 2020 fall plant survey.

⁴All EWM was rake removed during the 2023 fall plant survey.

⁵All EWM was rake removed during the 2024 July plant survey.

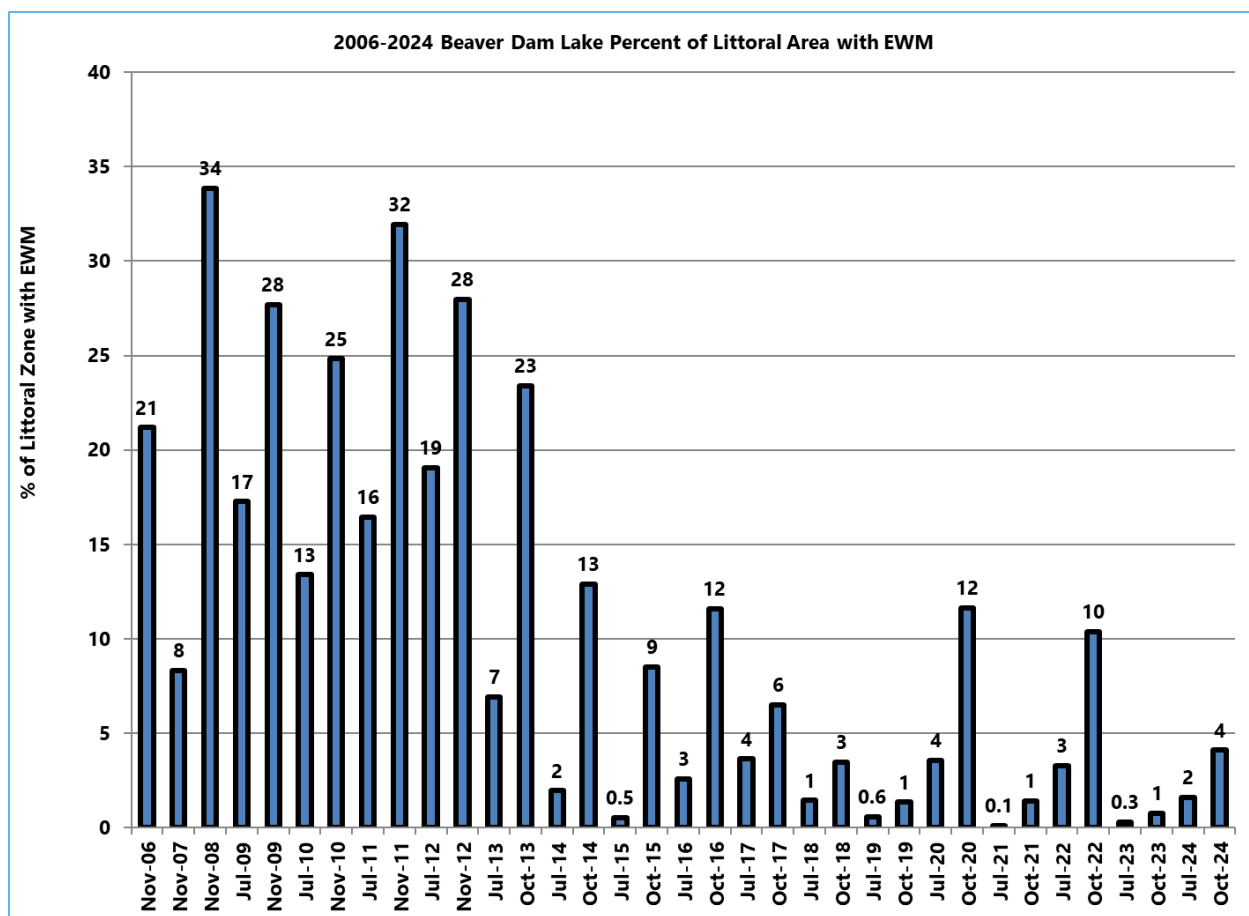

Figure 7-5 Percent of Littoral Area of Beaver Dam Lake with EWM during 2006-2024

Table 7-7 summarizes EWM herbicide treatment areas, both spring and fall, and shows the types of herbicide used for treatment during the 2006 through 2024 period. A detailed discussion of the treatments is found in treatment plans found in Appendix J. In addition, annual reports completed by the Beaver Dam Lake Management District contain detailed discussions of the treatments completed during 2006 through 2011 (Barr, 2007a; Barr 2007b; Barr, 2009a; Barr, 2010a; Barr, 2011a, and Barr, 2012c). The reports are available upon request.

Table 7-7 2006-2024 Beaver Dam Lake Herbicide Treatment Summary: Area Treated and Herbicide Used

	Spring Treatment						Fall Treatment			
	Treat with 2,4-D (ac)	Treat with 2,4-D and Endothall (ac)	Treat with Diquat (ac)	Treat with Aquastrike (ac)	Treat with ProcellaCO R (ac)	Total Spring (ac)	Treat with 2,4-D (ac)	Treat with 2,4-D and Endothall (ac)	Total Fall (ac)	Sum of Spring and Fall (ac)
2006	91	58	--	--		149	22	--	22	171
2007	63	90	4	--		157	10	--	10	167
2008	97	23	--	--		120	25	--	25	145
2009	154	24	--	--		178	23	2	25	204
2010	71	93	--	--		164	11	23	34	198
2011	181	--	--	--		181	--	--	--	181
2012	169	53	--	--		222	--	--	--	222
2013	218	29	--	--		247	--	--	--	247
2014	278	--	--	--		278	--	--	--	278
2015	336	--	--	--		336	--	--	--	336
2016	166	--	--	--		166	--	--	--	166
2017	177	--	5	--		182	--	--	--	182
2018	161	--	10	--		171	--	--	--	171
2019	10	--	16	18	3	47	--	--	--	47
2020	53	--	15	2	--	70	--	--	--	70
2021	113		25	47	--	185	--	--	--	185
2022	--	--	--	--	12	12	--	--	--	12
2023	125	--	--	--	41	166	--	--	--	166
2024	--	--	--	--	--	0	--	--	0	0

In 2015, the EWM management program was expanded to include manual removal of EWM in summer. In 2015, manual removal of EWM occurred in Norwegian Bay, Cemetery Bay, and Library Lake during late July and in Library Lake and Norwegian Bay in late August. In 2016, manual removal of EWM occurred in Rabbit Island Bay, the channel between Rabbit Island Bay and Library Lake, Cemetery Bay, City Bay, and Norwegian Bay during late August. In 2017, manual removal of EWM occurred in Library Lake during July. In July of 2018, EWM observed in the west canal of Rabbit Island Bay was manually removed. In 2019, all EWM observed in West Lake, Williams Bay, Library Lake, and Rabbit Island Bay and the majority of the EWM observed in the west canal of Rabbit Island Bay was manually removed during the fall plant survey. In 2020, all East Lake EWM was removed during the fall plant survey. During the July 2021 plant survey, all EWM was manually removed from Cemetery Bay and City Bay, the only areas of the lake where EWM was observed. During the July 2022 plant survey, a single EWM plant in the channel outlet to Rabbit Island Bay was the only EWM observed in Rabbit Island Bay and was manually removed. In 2023, the single EWM plant observed in Williams Bay during the July plant survey was manually removed. All EWM observed in Rabbit Island Bay during the 2023 fall plant survey was manually removed. In 2024, the two EWM plants observed in Library Lake during the July plant survey were manually removed.

7.3.1 Herbicide Residue Data

Herbicide residue data collected during 2006 through 2023 are summarized in Appendix M. In 2024, herbicide treatment of EWM did not occur and, therefore, herbicide residue data were not collected.

8 Beaver Dam Lake Native Plant Community

Summer plant surveys during 2009 through 2024 indicate the plant community within Beaver Dam Lake is very healthy and of very high quality. The number of species (including visuals and boat surveys) in Beaver Dam Lake during this period has ranged from 61 in 2012 to 74 in 2016 and was 72 in 2024 (Table 8-1). In 2024, the number of species in Beaver Dam Lake was more than 5 times greater than the median value for lakes in the same eco-region (median value of North Central Hardwood Forests is 14) (Nichols, 1999). The quality of the plant community, measured by Floristic Quality Index (FQI), has ranged from 45 in 2015, 2019, and 2021 to 49 in 2016 (Table 8-1) and was 47 in 2024. In 2024, the FQI was more than double the median value for lakes in the same eco-region (i.e., 20.9) (Nichols, 1999).



Beaver Dam Lake, pictured above, has a very healthy and high quality plant community. Photo Credit: Endangered Resource Services, LLC.

In 2024, plant diversity as represented by Simpson's Diversity Index was within the range of previous years—0.95 in 2024 compared with 0.93 to 0.95 during 2009 through 2023 (Table 8-1). The values indicate the probability that two individual plants randomly selected from Beaver Dam Lake will belong to different species—95 percent in 2024 compared with 93 to 95 percent during 2009 through 2023.

In 2024, the maximum depth of plant growth was within the range of previous years. The maximum depth at which plants were found has ranged from 17.5 feet in 2023 to 28.0 feet in 2015 and was 20.0 feet in 2024 (Table 8-1). The mean depth of plant growth in 2024 was within the range of previous years—5.9 feet compared with 4.9 feet in 2021 to 6.1 feet in 2010 (Table 8-1).

In 2024, plant frequency and the average number of native plant species per sample location were within the range of previous years. The plant frequency of occurrence at sites shallower than the maximum depth of plants has ranged from a low of 66 percent in 2015 to a high of 90 percent in 2023 and was 87 percent in 2024 (Table 8-1). More than 1 native plant species has generally been found at Beaver Dam Lake sample locations. The average number of native plant species at each sample location has ranged from a low of 1.7 in 2010 to a high of 2.9 in 2023 and was 2.8 in 2024 ((Table 8-1).

During 2009 through 2024, plant species abundance was balanced between many different types and no single plant species dominated the plant community. In 2024, 76 percent of the lake's plant species had a frequency of less than 10 percent. The most prevalent native plant species in Beaver Dam Lake in 2024, ranging in frequency from 11 to 34 percent, were fern pondweed (*Potamogeton robbinsii*), common waterweed (*Elodea canadensis*), variable pondweed (*Potamogeton gramineus*), muskgrasses

(*Chara sp.*), white water lily (*Nymphaea odorata*), watershield (*Brasenia schreberi*), creeping bladderwort (*Utricularia gibba*), coontail (*Ceratophyllum demersum*), large-leaf pondweed (*Potamogeton amplifolius*) claspingleaf pondweed (*Potamogeton richardsonii*), white-stem pondweed (*Potamogeton praelongus*), and common bladderwort (*Utricularia vulgaris*), and (Figure 8-1, Figure 8-2, Figure 8-3, Figure 8-4, Figure 8-5, Figure 8-6, and Table 8-3).

In 2024, as in previous years, species that are uncommon in Wisconsin lakes and designated by the Wisconsin Department of Natural Resources as Species of Special Concern were observed in Beaver Dam Lake—*Potamogeton vaseyi* (Vasey's pondweed) and *Utricularia purpurea* (purple bladderwort) (Figure 8-3 and Table 8-3). The Natural Heritage Inventory Division of WDNR keeps a record of native species that are known or suspected to be rare in Wisconsin. The WDNR requires that all species that are considered Threatened, Endangered, or Species of Special Concern found in Wisconsin lakes be reported to the Natural Heritage Inventory Division of WDNR. During 2009 through 2024, three Species of Special Concern have been documented in Beaver Dam Lake: *Potamogeton vaseyi* (Vasey's pondweed), *Eleocharis robbinsii* (Robbin's spikerush), and *Utricularia purpurea* (purple bladderwort) (Figure 8-3, Figure 8-6, and Table 8-3). Information about the location and population size of these species was reported to the Natural Heritage Inventory Division of WDNR whenever they were observed in Beaver Dam Lake.

Significant frequency changes of native species in 2024 were documented by a Chi Squared analysis of 2023 and 2024 data. There were 2 significant increases and 7 significant decreases in frequency of native plants in 2024 (Table 8-2). In addition, filamentous algae significantly decreased in frequency in 2024 (Table 8-2).

Significant frequency changes have occurred in more than half of the lake's native species since 2009 (Table 8-3 and Table 8-4):

- 40 of the lake's 75 native species collected on the sampling rake have significantly changed in year-over-year frequency on at least one occasion since 2009.
- 27 native species have both significantly declined and significantly increased in a year-over-year frequency since 2009.
- 7 native species have significantly increased in a year-over-year frequency since 2009.
- 6 native species have significantly decreased in a year-over-year frequency since 2009.

Since 2009, a positive impact of effective management of Eurasian watermilfoil has been increasing frequency of fern pondweed (*Potamogeton robbinsii*). Effective management reduced Eurasian watermilfoil frequency from 17 percent in July 2009 to 0.8 percent in July 2024 (Table 8-3). During this period, fern pondweed frequency more than tripled from 11 percent in 2009 to 34 percent in 2024 (Table 8-3).

Beaver Dam Lake is complex, consisting of two basins and six bay areas. Each of the eight distinct areas of the lake is managed as a separate entity based upon its unique management needs. For this reason, the plant community in each of the eight management areas is discussed separately in the following paragraphs. The discussion begins with the four areas in the western basin—West Lake, Williams Bay, Rabbit Island Bay, and Library Lake—and then proceeds to the four areas in the eastern basin – Cemetery Bay, City Bay, East Lake, and Norwegian Bay.

Table 8-1 2009-2024 Beaver Dam Lake Summary Statistics

Date sampled	7/15/09- 7/18/09	7/15/10- 7/18/10	7/16/11- 7/19/11	7/15/12- 7/20/12	7/16/13- 7/21/13	7/12/14- 7/16/14	7/14/15- 7/15/15 & 7/17/15- 7/20/15	7/19/16- 7/24/16	7/19/17- 7/23/17	7/23/18- 7/26/18	7/17/19- 7/20/19 & 7/24/19	7/12/2020- 7/15/2020	7/16/2021- 7/17/2021	7/15/2022- 7/18/2022	7/14/2023- 7/15/2023 & 7/17/2023- 7/18/2023	7/11/2024 - 7/15/2024
Total number of points sampled	1,339	1,339	1,339	1,340	1,339	1,339	1,339	1,339	1,339	1,339	1,339	1339	1,339	1,339	1,339	1,339
Total number of sites with vegetation	844	867	849	864	849	864	794	887	876	887	870	859	863	926	930	933
Total number of sites shallower than maximum depth of plants	1,052	1,159	1,020	1,033	968	1,175	1,207	1,160	1,163	1,135	1136	1087	1,090	1,109	1,035	1,073
Frequency of occurrence of all species at sites shallower than maximum depth of plants	80.23	74.81	83.24	83.64	87.71	73.53	65.78*	76.47	75.32	78.15	76.58	79.02	79.17	83.50	89.86	86.95
Simpson Diversity Index	0.94	0.94	0.95	0.95	0.95	0.94	0.94	0.95	0.94	0.94	0.94	0.94	0.93	0.94	0.94	0.95
Maximum depth of plants (ft)	26.5	25.0	22.0	21.0	20.5	25.0	28.0	24.0	24.5	23.0	23.0	20.00	20.00	21.00	17.50	20.00
Average number of all species per site (shallower than max depth)	2.31	1.82	2.59	2.73	2.40	2.10	1.75	2.25	2.41	2.30	2.16	2.40	1.98	2.49	2.88	2.80
Average number of all species per site (veg. sites only)	2.89	2.44	3.11	3.27	2.83	2.85	2.66	2.94	3.20	2.94	2.82	3.03	2.51	2.98	3.21	3.22
Average number of native species per site (shallower than max depth)	2.10	1.70	2.37	2.57	2.32	2.06	1.73	2.23	2.38	2.28	2.13	2.37	1.97	2.45	2.86	2.77
Average number of native species per site (veg. sites only)	2.69	2.34	2.93	3.10	2.76	2.81	2.63	2.92	3.17	2.92	2.79	3.00	2.49	2.94	3.18	3.19
Species Richness	59	59	59	55	56	61	58	62	59	59	59	60	54	63	58	62
Species Richness (including visuals)	62	61	60	56	61	61	62	68	64	66	68	67	69	68	67	70
Species Richness (including visuals and boat survey)	70	69	63	61	65	70	70	74	67	70	70	73	71	72	70	72
Mean depth of plants (ft)	5.37	6.09	5.72	5.26	5.55	5.72	5.56	5.78	5.86	5.54	5.64	5.33	4.90	5.46	5.24	5.88
Median depth of plants (ft)	4.50	5.50	5.50	5.00	5.00	5.00	5.00	5.00	5.00	5.00	5.00	5.00	4.50	5.00	5.00	5.50
Mean Rake fullness (veg. sites only)		2.01	2.15	2.11	1.93	1.85	1.86	2.05	2.11	2.00	2.00	2.32	2.21	2.40	2.50	2.46
Mean C	6.38	6.46	6.51	6.41	6.42	6.46	6.41	6.39	6.30	6.36	6.19	6.36	6.27	6.41	6.38	6.34
FQI	47.33	48.37	48.27	45.79	46.32	47.49	44.86	49.08	46.27	47.19	45.05	47.19	44.81	47.08	46.43	47.44

*The only plant species growing deeper than 25 feet in 2015 was *Potamogeton robbinsii* found at one 26.5-foot location and one 28.0-foot location in 2015. The low plant frequency at depths greater than 25 feet skewed the 2015 data lower. When computations were performed using the depth range at which plant growth was observed in 2014, 0 to 25 feet, plant frequency was 68.10 percent in 2015.

Table 8-2 Statistically Significant Changes in Frequency of Occurrence of Plant Species in Beaver Dam Lake During 2023-2024

Species (Scientific Name)	Species (Common Name)	Beaver Dam Lake	West Lake	Williams Bay	Rabbit Island Bay	Library Lake	Cemetery Bay	City Bay	East Lake	Norwegian Bay
Aquatic moss	aquatic moss									
<i>Chara sp.</i>	muskgrasses	*** (-)							** (-)	
<i>Ceratophyllum demersum</i>	coontail	*** (-)							*** (-)	
<i>Elodea canadensis</i>	common waterweed					*** (+)				
Filamentous algae	filamentous algae	*** (-)				** (+)	*** (-)	*** (-)		*** (-)
<i>Myriophyllum spicatum</i>	Eurasian watermilfoil				* (+)					
<i>Najas flexilis</i>	slender naiad	*** (-)	*** (-)					* (-)		
<i>Nitella sp.</i>	nitella	* (+)	*** (+)							
<i>Potamogeton amplifolius</i>	large-leaf pondweed		* (+)	* (+)						
<i>Potamogeton foliosus</i>	leafy pondweed	** (-)	** (-)							
<i>Potamogeton gramineus</i>	variable pondweed	** (-)								
<i>Potamogeton praelongus</i>	white-stem pondweed	*** (-)			** (-)			** (-)		
<i>Potamogeton pusillus</i>	small pondweed									
<i>Potamogeton richardsonii</i>	clasping-leaf pondweed	*** (+)	*** (+)		*** (+)					
<i>Potamogeton robbinsii</i>	fern pondweed	*** (-)			* (-)					
<i>Potamogeton zosteriformis</i>	flat-stem pondweed									
<i>Utricularia gibba</i>	creeping bladderwort						*** (+)			
<i>Utricularia vulgaris</i>	common bladderwort									
<i>Vallisneria americana</i>	wild celery			* (-)						
<i>Wolffia columbiana</i>	common watermeal									

* means $p \leq 0.05$
** means $p \leq 0.01$
*** means $p \leq 0.001$
(+) Statistically significant Increase between 2023 and 2024
(-) Statistically significant decrease between 2023 and 2024

Table 8-3 2009-2024 Beaver Dam Lake Frequency of Occurrence at Sites Shallower than Maximum Depth of Plants

Plant Species	Frequency of occurrence: % of Sites shallower than maximum depth of plants															
	2009	2010	2011	2012	2013	2014	2015	2016	2017	2018	2019	2020	2021	2022	2023	2024
Aquatic moss	2.95	2.76	1.37	6.00	3.82	4.94	4.06	3.10	3.18	3.00	2.64	2.67	1.93	1.80	3.09	3.45
Bidens beckii	1.71	1.38	1.27	1.74	1.76	1.62	0.25	0.52	0.17	0.79	0.53	0.74	0.00	0.00	0.00	0.09
Brasenia schreberi	11.12	7.42	10.39	10.26	10.54	8.26	5.88	6.81	9.11	9.43	8.54	12.33	12.84	13.80	14.49	15.94
Calamagrostis canadensis	0.00	0.00	0.00	0.00	0.00	0.00	0.00	0.00	0.00	0.00	0.00	0.00	0.00	0.09	0.00	0.00
Calla palustris	0.00	0.00	0.00	0.00	0.00	0.00	0.00	0.00	0.00	0.09	0.00	0.18	0.28	0.09	0.00	0.00
Callitriche palustris	0.00	0.09	0.00	0.00	0.00	0.00	0.00	0.09	0.09	0.00	0.09	0.09	0.00	0.00	0.00	0.00
Carex comosa	0.10	0.09	0.39	0.00	0.00	0.09	0.33	0.17	0.09	0.18	0.18	0.37	0.18	0.00	0.19	0.28
Carex lasiocarpa	0.00	0.00	0.00	0.10	0.10	0.09	0.00	0.00	0.00	0.09	0.09	0.00	0.00	0.09	0.00	0.00
Carex utriculata	0.00	0.00	0.00	0.00	0.00	0.00	0.00	0.00	0.00	0.00	0.09	0.00	0.00	0.09	0.00	0.09
Ceratophyllum demersum	17.68	12.25	18.33	24.98	25.10	24.77	16.90	15.86	18.49	20.26	21.04	17.76	18.62	18.49	17.68	12.86
Chara sp.	26.62	19.50	15.10	15.10	16.01	14.38	14.00	13.19	12.47	10.75	10.12	11.22	17.89	20.83	25.99	20.22
Comarum palustre	0.00	0.00	0.00	0.00	0.00	0.09	0.08	0.00	0.00	0.00	0.00	0.00	0.00	0.00	0.00	0.00
Decodon verticillatus	0.10	0.09	0.10	0.10	0.10	0.09	0.08	0.09	0.09	0.09	0.09	0.09	0.09	0.09	0.19	0.09
Dulichium arundinaceum	0.19	0.09	0.20	0.00	0.52	0.60	0.50	0.26	0.34	0.44	0.97	1.20	0.55	0.63	0.39	0.37
Elatine minima	0.10	0.00	0.20	0.10	0.00	0.00	0.00	0.09	0.09	0.18	0.09	0.00	0.00	0.00	0.00	0.00
Eleocharis acicularis	2.28	1.12	1.08	1.26	1.34	0.26	0.50	0.86	0.43	0.88	0.88	1.10	1.01	1.08	0.58	0.56
Eleocharis erythropoda	1.62	1.38	1.76	1.45	1.55	1.45	1.24	1.47	1.46	1.15	1.50	1.66	1.83	2.16	1.64	1.96
Eleocharis palustris	0.38	0.17	0.10	0.19	0.21	0.43	0.58	0.43	0.43	0.35	0.35	0.64	0.37	0.36	0.29	0.65
Eleocharis robbinsii	0.10	0.00	0.00	0.00	0.00	0.09	0.00	0.00	0.00	0.00	0.00	0.00	0.00	0.00	0.00	0.00
Elodea canadensis	29.47	23.99	30.39	24.49	22.93	20.60	20.96	23.88	28.20	14.36	11.18	12.97	7.89	12.98	19.71	24.32
Equisetum fluviatile	0.00	0.00	0.00	0.00	0.10	0.00	0.00	0.09	0.09	0.00	0.00	0.00	0.00	0.18	0.00	0.09
Filamentous algae	1.33	0.60	3.43	3.39	7.75	3.06	2.15	2.41	6.10	3.61	7.22	5.34	11.10	7.48	17.68	2.61
Freshwater sponge	0.00	0.00	0.00	0.00	0.00	0.00	0.00	0.00	0.00	0.18	0.09	0.18	0.37	0.18	0.68	0.47
Heteranthera dubia	4.28	4.14	8.82	8.91	5.27	4.43	1.66	2.59	5.59	4.14	2.90	3.86	3.39	3.70	2.90	2.05
Isoetes echinospora	0.38	0.09	0.10	0.00	0.00	0.09	0.08	0.09	0.00	0.00	0.00	0.00	0.00	0.00	0.00	0.00
Juncus pelocarpus	0.00	0.00	0.20	0.00	0.00	0.00	0.00	0.00	0.00	0.00	0.00	0.00	0.00	0.00	0.00	0.00
Juncus pelocarpus f. submersus	1.71	0.43	0.00	0.00	0.10	0.09	0.00	0.00	0.00	0.09	0.00	0.09	0.28	0.18	0.10	0.00
Leersia oryzoides	0.00	0.00	0.00	0.00	0.00	0.00	0.08	0.00	0.00	0.00	0.18	0.18	0.00	0.09	0.19	0.09
Lemna minor	1.52	1.38	4.61	3.87	3.10	1.70	2.24	1.98	4.04	5.11	3.70	3.22	2.20	3.25	3.57	3.36
Lemna trisulca	0.10	0.26	0.49	0.29	0.31	0.09	0.17	0.17	0.43	0.18	0.26	0.00	0.37	0.18	0.29	0.19
Ludwigia palustris	0.10	0.09	0.00	0.00	0.00	0.00	0.08	0.09	0.17	0.09	0.09	0.00	0.09	0.00	0.00	0.09
Lythrum salicaria	0.95	0.69	0.49	0.29	0.83	0.60	1.24	0.69	0.52	0.79	0.35	0.64	1.10	1.08	0.58	0.37
Myosotis scorpiodes	0.00	0.00	0.00	0.00	0.00	0.00	0.00	0.00	0.00	0.00	0.00	0.00	0.00	0.18	0.00	0.00
Myriophyllum sibiricum	0.76	0.86	0.88	0.77	1.34	0.77	0.00	0.09	0.00	0.00	0.00	0.00	0.00	0.00	0.00	0.00

Table 8 3 (continued) 2009-2024 Beaver Dam Lake Frequency of Occurrence at Sites Shallower than Maximum Depth of Plants

Plant Species	Frequency of occurrence: % of Sites shallower than maximum depth of plants															
	2009	2010	2011	2012	2013	2014	2015	2016	2017	2018	2019	2020	2021	2022	2023	2024
Myriophyllum spicatum	16.63	10.70	16.67	14.62	6.20	1.96	0.17	0.95	1.20	0.88	0.26	1.66	0.00	1.26	0.19	0.75
Myriophyllum tenellum	0.86	0.43	0.59	0.29	0.31	0.09	0.08	0.26	0.00	0.00	0.00	0.00	0.18	0.27	0.29	0.00
Myriophyllum verticillatum	0.00	0.00	0.00	0.00	0.00	0.00	0.00	0.00	0.00	0.00	0.00	0.00	0.09	0.09	0.29	0.28
Najas flexilis	11.79	11.73	14.90	16.17	11.16	10.30	4.47	14.05	9.54	12.07	11.00	12.79	10.28	11.90	12.27	7.27
Najas gracillima	0.00	0.00	0.10	0.10	0.00	0.00	0.00	0.43	0.09	0.53	0.09	0.28	0.55	0.18	0.29	0.56
Nitella sp.	9.60	9.32	11.08	11.42	6.51	8.17	9.36	12.07	9.29	3.35	3.96	3.86	7.34	5.86	5.02	8.20
Nuphar variegata	2.47	1.73	2.75	4.16	3.51	3.23	2.82	3.36	2.75	3.17	3.43	3.96	2.75	3.34	3.67	3.54
Nymphaea odorata	14.54	11.73	14.71	15.49	17.05	12.94	11.60	12.07	12.64	14.19	12.50	14.63	15.05	16.86	18.16	16.87
Phalaris arundinacea	0.00	0.00	0.20	0.00	0.00	0.17	0.17	0.00	0.26	0.00	0.00	0.09	0.09	0.36	0.39	0.75
Phragmites australis	0.00	0.00	0.00	0.00	0.00	0.00	0.00	0.00	0.00	0.00	0.09	0.00	0.00	0.00	0.00	0.00
Polygonum amphibium	0.10	0.17	0.10	0.19	0.21	0.26	0.08	0.09	0.00	0.00	0.00	0.28	0.28	0.18	0.00	0.09
Pontederia cordata	2.28	1.73	2.35	2.71	2.58	1.87	2.07	2.41	2.24	3.88	1.85	2.30	2.29	2.07	1.93	2.42
Potamogeton amplifolius	2.95	1.55	5.78	4.74	4.75	4.68	4.81	9.40	8.60	8.46	8.10	9.29	3.94	7.39	10.05	11.93
Potamogeton crispus	3.71	0.60	3.92	1.94	0.62	0.60	0.99	0.69	0.95	0.26	2.11	0.46	0.46	1.08	1.26	1.30
Potamogeton epihydrus	0.38	0.35	0.29	2.03	1.76	1.62	0.91	2.59	1.81	0.62	0.53	0.37	0.00	0.45	0.87	0.47
Potamogeton foliosus	0.86	0.69	0.10	0.77	0.41	0.09	0.66	0.34	0.69	0.18	0.00	0.18	0.00	0.90	0.77	0.00
Potamogeton friesii	0.00	0.35	0.88	1.16	0.41	0.51	0.08	0.09	0.09	0.18	0.00	1.10	0.09	0.54	0.48	0.84
Potamogeton gramineus	15.97	11.22	18.14	23.43	24.17	16.77	9.53	12.24	15.74	12.51	13.82	15.82	8.17	16.50	23.09	20.69
Potamogeton illinoensis	0.38	0.17	1.37	0.68	0.52	0.60	0.83	0.69	0.34	0.53	0.44	0.74	0.00	0.27	0.29	0.28
Potamogeton natans	1.05	1.12	1.47	1.74	1.34	1.28	1.49	1.81	2.06	2.11	1.41	1.47	0.28	0.36	0.87	0.56
Potamogeton obtusifolius	0.00	0.00	0.00	0.00	0.00	0.00	0.00	0.00	0.00	0.00	0.00	0.00	0.00	0.00	0.00	0.09
Potamogeton praelongus	6.27	4.66	7.75	6.10	7.33	9.70	8.20	11.81	9.11	10.13	8.27	10.76	5.69	11.18	14.98	10.72
Potamogeton pusillus	1.81	0.69	3.73	4.26	1.86	2.47	4.39	5.17	4.13	5.46	3.61	3.96	2.39	5.77	6.96	6.71
Potamogeton richardsonii	3.33	4.14	6.27	6.58	7.54	4.26	2.98	5.86	9.72	4.05	3.79	4.42	1.10	6.31	5.89	11.37
Potamogeton robbinsii	10.93	7.94	7.45	11.23	10.95	12.09	14.58	24.57	31.56	37.18	35.48	36.06	30.64	32.01	37.87	33.55
Potamogeton spirillus	0.00	0.00	0.00	0.00	0.00	0.00	0.00	0.09	0.00	0.09	0.09	0.00	0.00	0.00	0.10	0.00
Potamogeton vaseyi	0.19	0.09	0.39	0.29	0.00	0.34	0.00	0.52	0.52	0.53	0.79	0.55	0.18	0.99	1.45	0.93
Potamogeton zosteriformis	2.85	2.85	4.12	6.78	5.89	4.77	1.49	3.97	7.57	6.96	3.96	6.35	1.65	2.80	6.76	6.62
Ranunculus aquatilis	0.76	0.17	0.49	0.48	0.10	0.09	0.00	0.00	0.26	0.00	0.00	0.09	0.00	0.00	0.00	0.28
Ranunculus flammula	0.10	0.09	0.10	0.00	0.10	0.00	0.00	0.00	0.00	0.00	0.00	0.00	0.00	0.00	0.00	0.00
Riccia fluitans	0.86	0.60	0.10	1.16	0.72	0.43	0.33	0.34	1.12	0.44	1.06	0.64	0.92	0.45	0.58	1.12
Ricciocarpus natans	0.19	0.09	0.00	0.10	0.21	0.00	0.00	0.00	0.09	0.09	0.00	0.00	0.00	0.00	0.00	0.00
Sagittaria cristata	1.05	0.78	1.08	1.16	0.93	0.34	0.08	0.09	0.26	0.35	0.44	0.46	0.09	0.18	0.10	0.09
Sagittaria latifolia	0.19	0.52	0.29	0.10	0.10	0.60	0.41	0.52	0.52	0.18	0.79	0.46	0.46	0.27	0.48	0.47
Sagittaria rigida	0.00	0.09	0.00	0.00	0.00	0.17	0.33	0.26	0.26	0.18	0.70	0.28	0.00	0.18	0.39	0.75
Schoenoplectus acutus	0.48	0.60	0.98	0.97	0.93	1.19	1.08	1.21	1.03	0.79	0.88	1.10	0.92	0.90	0.87	1.03

Table 8 3 (continued) 2009-2024 Beaver Dam Lake Frequency of Occurrence at Sites Shallower than Maximum Depth of Plants

Plant Species	Frequency of occurrence: % of Sites shallower than maximum depth of plants															
	2009	2010	2011	2012	2013	2014	2015	2016	2017	2018	2019	2020	2021	2022	2023	2024
Schoenoplectus subterminalis	0.48	0.43	0.98	0.97	0.52	0.26	0.75	0.60	0.26	0.70	0.79	0.92	1.01	0.90	1.45	1.21
Schoenoplectus tabernaemontani	0.19	0.26	0.88	0.29	0.83	0.43	0.41	0.26	0.69	0.35	0.53	0.64	0.46	0.27	0.48	0.47
Scirpus cyperinus	0.00	0.00	0.00	0.00	0.00	0.00	0.08	0.00	0.09	0.00	0.00	0.00	0.00	0.00	0.00	0.00
Sparganium androcladum	0.00	0.00	0.00	0.00	0.00	0.00	0.00	0.00	0.00	0.00	0.00	0.00	0.09	0.18	0.29	0.19
Sparganium emersum	0.10	0.00	0.00	0.19	0.21	0.09	0.08	0.09	0.00	0.09	0.09	0.09	0.00	0.00	0.00	0.28
Spirodela polyrhiza	0.76	0.69	2.25	2.23	2.07	1.28	1.91	1.03	2.24	1.76	3.87	3.77	1.93	3.79	3.29	3.17
Stuckenia pectinata	1.05	0.35	0.59	1.16	1.14	0.34	0.00	0.17	0.09	0.35	0.09	0.74	0.09	0.72	0.87	0.56
Typha sp.	2.00	3.19	3.53	3.58	4.75	3.15	3.73	4.48	3.70	3.61	3.43	3.96	3.76	3.70	4.70	4.29
Utricularia gibba	4.37	3.97	8.33	11.81	10.54	4.17	2.49	5.95	4.99	6.08	4.84	7.08	8.81	10.46	10.43	13.42
Utricularia minor	0.19	1.21	3.53	4.26	1.45	0.60	1.16	1.21	0.60	1.67	2.20	2.94	2.75	3.34	3.38	4.38
Utricularia purpurea	0.19	0.00	0.29	0.29	0.41	0.17	0.33	0.26	0.34	0.44	0.62	1.01	1.19	1.17	0.97	2.05
Utricularia vulgaris	5.99	6.90	10.49	9.00	13.22	12.94	7.13	6.81	6.10	8.11	7.92	5.34	6.06	9.02	10.72	10.62
Vallisneria americana	4.18	3.19	4.51	5.52	4.55	4.26	6.05	6.72	5.42	6.96	8.63	9.57	7.16	4.24	4.44	4.10
Wolffia columbiana	0.00	0.00	0.88	0.58	0.41	0.26	0.66	0.52	1.12	1.50	1.58	1.56	1.19	1.26	2.71	2.14

Table 8-4 2009-2024 Beaver Dam Lake Significant Change Between Years in Frequency of Occurrence at Sites Shallower than Maximum Depth of Plants

Plant Species	Significant Change															Significant Changes During 2009-2024: Increase, Decrease, Both, Neither
	2009-2010	2010-2011	2011-2012	2012-2013	2013-2014	2014-2015	2015-2016	2016-2017	2017-2018	2018-2019	2019-2020	2020-2021	2021-2022	2022-2023	2023-2024	
Aquatic moss		*	***	*										*		¹ Not included with natives
Bidens beckii						***			*			**				Both
Brasenia schreberi	**	*				*		*			**					Both
Calamagrostis canadensis																
Calla palustris																
Callitriche palustris																
Carex comosa			*													Decrease
Carex lasiocarpa																
Carex utriculata																
Ceratophyllum demersum	***	***	***			***									***	Both
Chara sp.	***	**										***		***	***	Both
Comarum palustre																
Decodon verticillatus																
Dulichium arundinaceum				*												Increase
Elatine minima																
Eleocharis acicularis	*				**											Decrease
Eleocharis erythropoda																
Eleocharis palustris																
Eleocharis robbinsii																
Elodea canadensis	**	***	**					*	***	*		***	***	***		Both
Equisetum fluviatile																
Filamentous algae		***		***	***			***	**	***		***	**	***	***	¹ Not included with natives
Freshwater sponge																¹ Not included with natives
Heteranthera dubia		***		**		***		***								Both
Isoetes echinospora																
Juncus pelocarpus																
Juncus pelocarpus f. submersus	**															Decrease
Leersia oryzoides																
Lemna minor		***						**								Increase
Lemna trisulca																
Ludwigia palustris																
Lythrum salicaria																Non-native Invasive Species
Myosotis scorpiodes																Non-native Invasive Species
Myriophyllum sibiricum						**										Decrease
Myriophyllum spicatum	***	***		***	***	***	*				***	***	***	**		Non-native Invasive Species
Myriophyllum tenellum																
Myriophyllum verticillatum																
Najas flexilis		*		**		***	***	***							***	Both
Najas gracillima							*									Increase

Table 8 4 (continued) 2009-2024 Beaver Dam Lake Significant Change Between Years in Frequency of Occurrence at Sites Shallower than Maximum Depth of Plants

Plant Species	Significant Change															Significant Changes During 2009-2024: Increase, Decrease, Both, Neither
	2009-2010	2010-2011	2011-2012	2012-2013	2013-2014	2014-2015	2015-2016	2016-2017	2017-2018	2018-2019	2019-2020	2020-2021	2021-2022	2022-2023	2023-2024	
Nitella sp.				***	*		*	*	***			***			*	Both
Nuphar variegata																
Nymphaea odorata		*														Increase
Phalaris arundinacea																Non-native Invasive Species
Phragmites australis																
Polygonum amphibium																
Pontederia cordata									*	**						Both
Potamogeton amplifolius	*	***					***					***	***	**		Both
Potamogeton crispus	***	***	**	**					*	***	***					Non-native Invasive Species
Potamogeton epihydrus			***				**		**			*	*			Both
Potamogeton foliosus		*	*			*							**		**	Both
Potamogeton friesii											***	**				Both
Potamogeton gramineus	**	***	**		**	***	*	*	*			***	***	***	**	Both
Potamogeton illinoensis		**										**				Both
Potamogeton natans												**				Decrease
Potamogeton obtusifolius																
Potamogeton praelongus		**			**		**	*			*	***	***	***	***	Both
Potamogeton pusillus	*	***		**		*				*		*	***			Both
Potamogeton richardsonii		*			*		***	***	***			***	***		***	Both
Potamogeton robbinsii	*		**				***	***	**			**		***	***	Both
Potamogeton spirillus																
Potamogeton vaseyi						*	*						*			Both
Potamogeton zosteriformis			**			***	***	***		**	*	***		***		Both
Ranunculus aquatilis	*															Decrease
Ranunculus flammula																
Riccia fluitans			**					*								¹ Not included with natives
Ricciocarpus natans																
Sagittaria cristata																
Sagittaria latifolia					*					*						Increase
Sagittaria rigida																
Schoenoplectus acutus																
Schoenoplectus subterminalis																
Schoenoplectus tabernaemontani		*														Increase
Scirpus cyperinus																
Sparganium androcladum																
Sparganium emersum																
Spirodela polyrhiza		**						*		**		**	**			Both
Stuckenia pectinata	*					*					*	*	*			Both
Typha sp.																
Utricularia gibba		***	**		***	*	***				*					Both

Table 8 4 (continued) 2009-2024 Beaver Dam Lake Significant Change Between Years in Frequency of Occurrence at Sites Shallower than Maximum Depth of Plants

Plant Species	Significant Change															Significant Changes During 2009-2024: Increase, Decrease, Both, Neither
	2009-2010	2010-2011	2011-2012	2012-2013	2013-2014	2014-2015	2015-2016	2016-2017	2017-2018	2018-2019	2019-2020	2020-2021	2021-2022	2022-2023	2023-2024	
Utricularia minor		***		***					*							Both
Utricularia purpurea																
Utricularia vulgaris		**		**		***					*		**	*		Both
Vallisneria americana						*						*	**			Both
Wolffia columbiana		**												**		Increase

Both	Both Significant Increase and Decrease in Frequency During 2009-2024 = 27	# of native species significantly changing in frequency = 40
Increase	Significant Increase in Frequency = 7	# of native species = 75
Decrease	Significant Decrease in Frequency = 6	% of natives significantly changing during 2009-2024 = 53

¹Not Included with natives - only vascular plants or macroalgae included with natives
* means p≤0.05
** means p≤0.01
***means p≤0.001

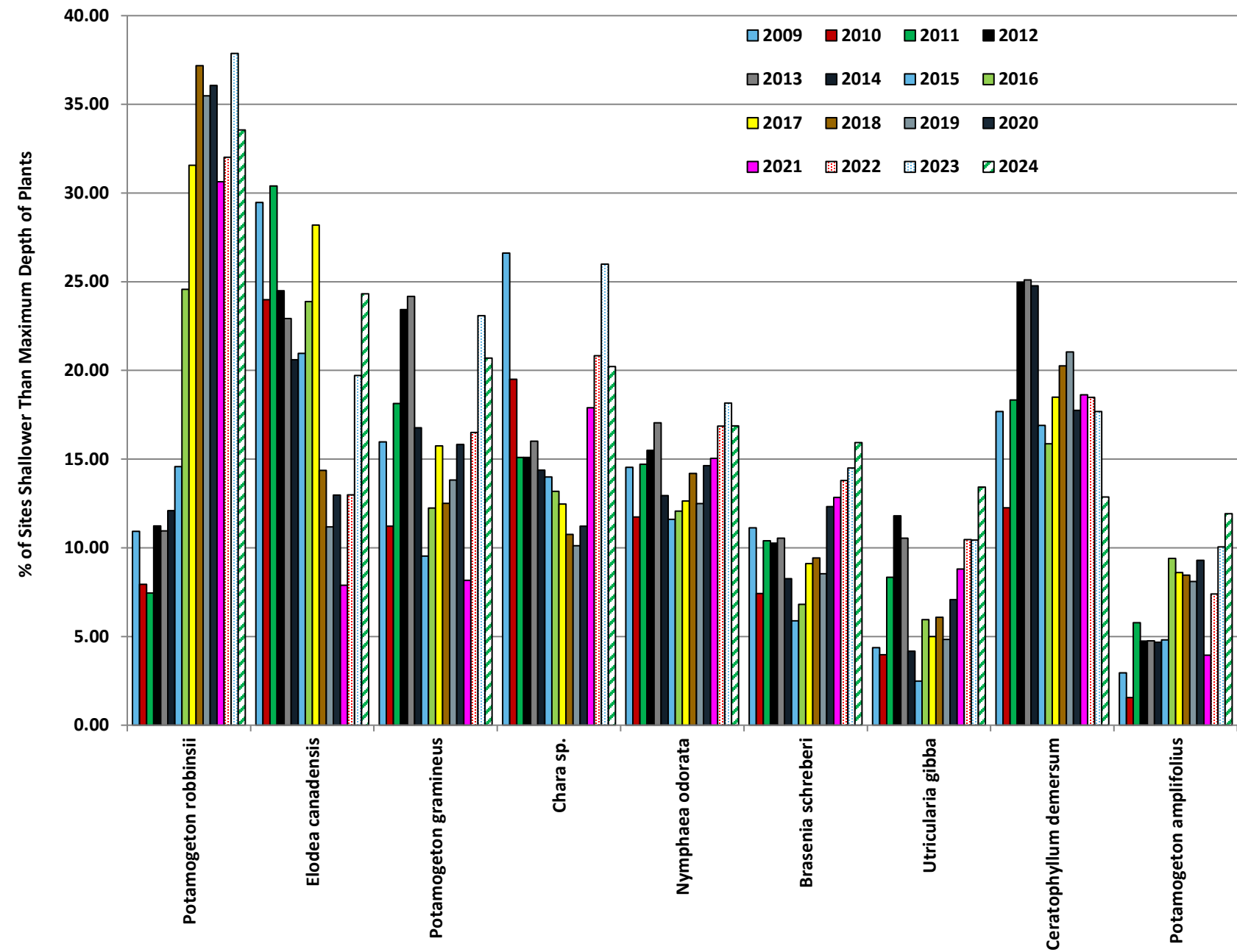

Figure 8-1 2009-2024 Beaver Dam Lake Frequency of Occurrence (% of Sites Shallower Than Maximum Depth of Plants)

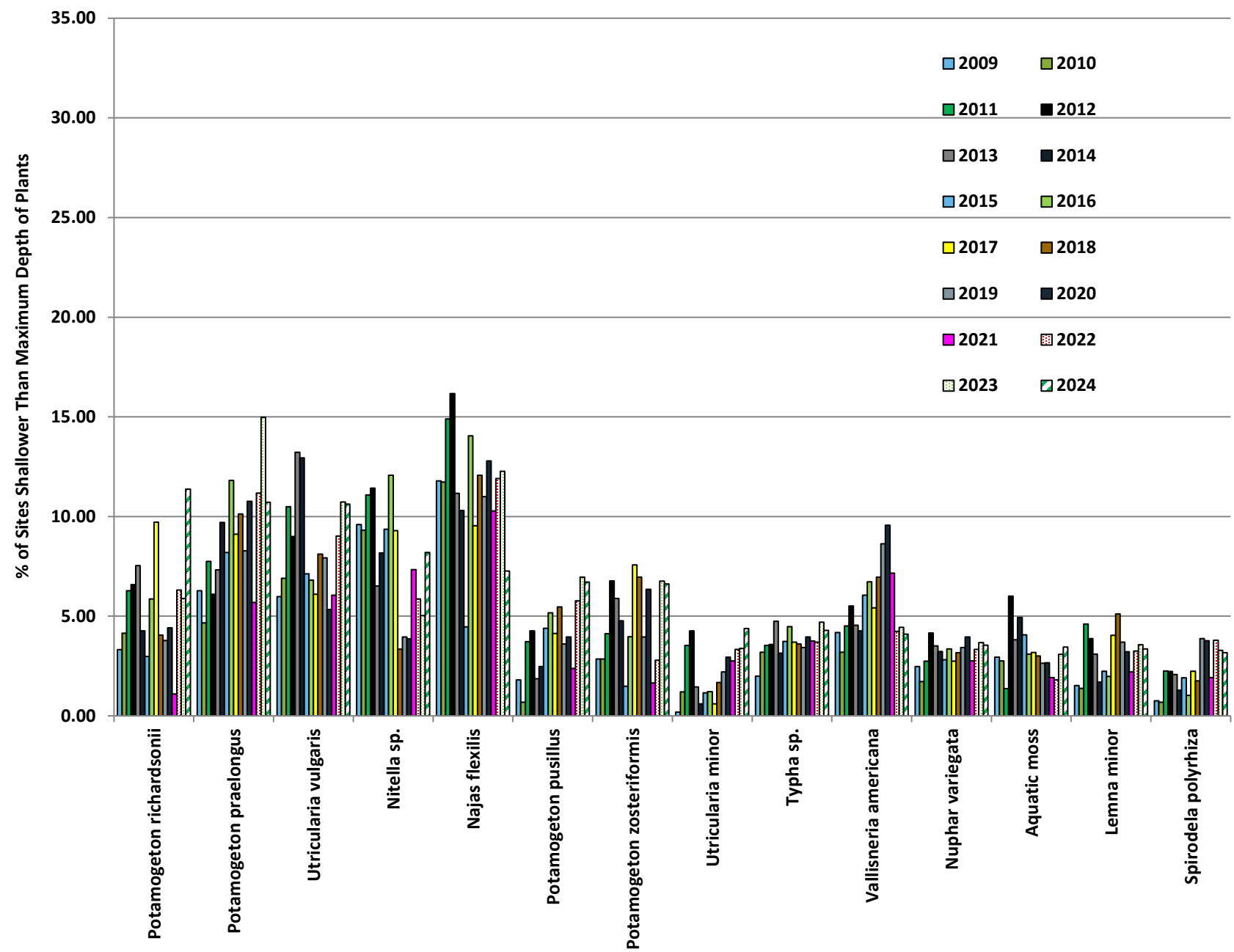

Figure 8-2 2009-2024 Beaver Dam Lake Frequency of Occurrence (% of Sites Shallower Than Maximum Depth of Plants)

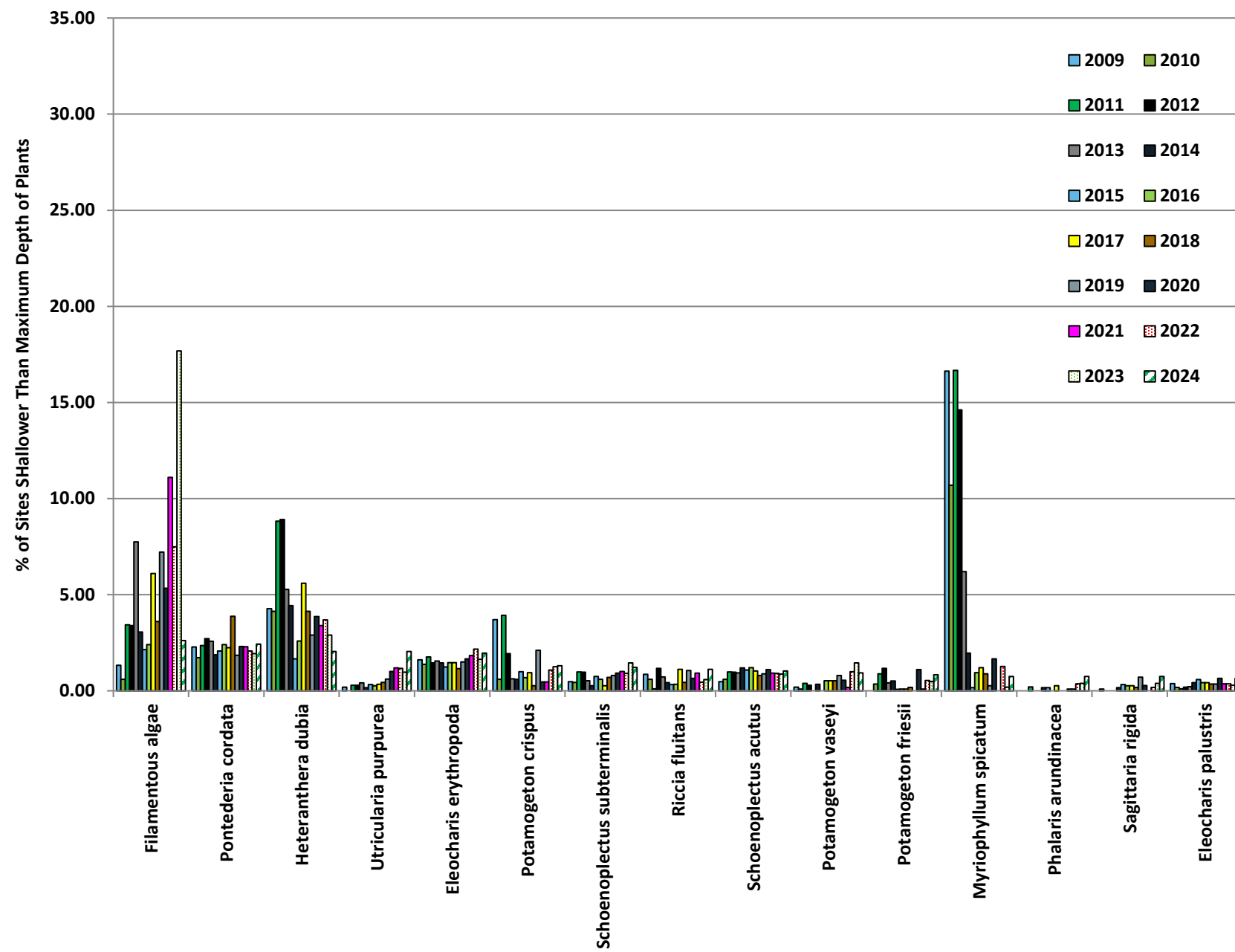

Figure 8-3 2009-2024 Beaver Dam Lake Frequency of Occurrence (% of Sites Shallower Than Maximum Depth of Plants)

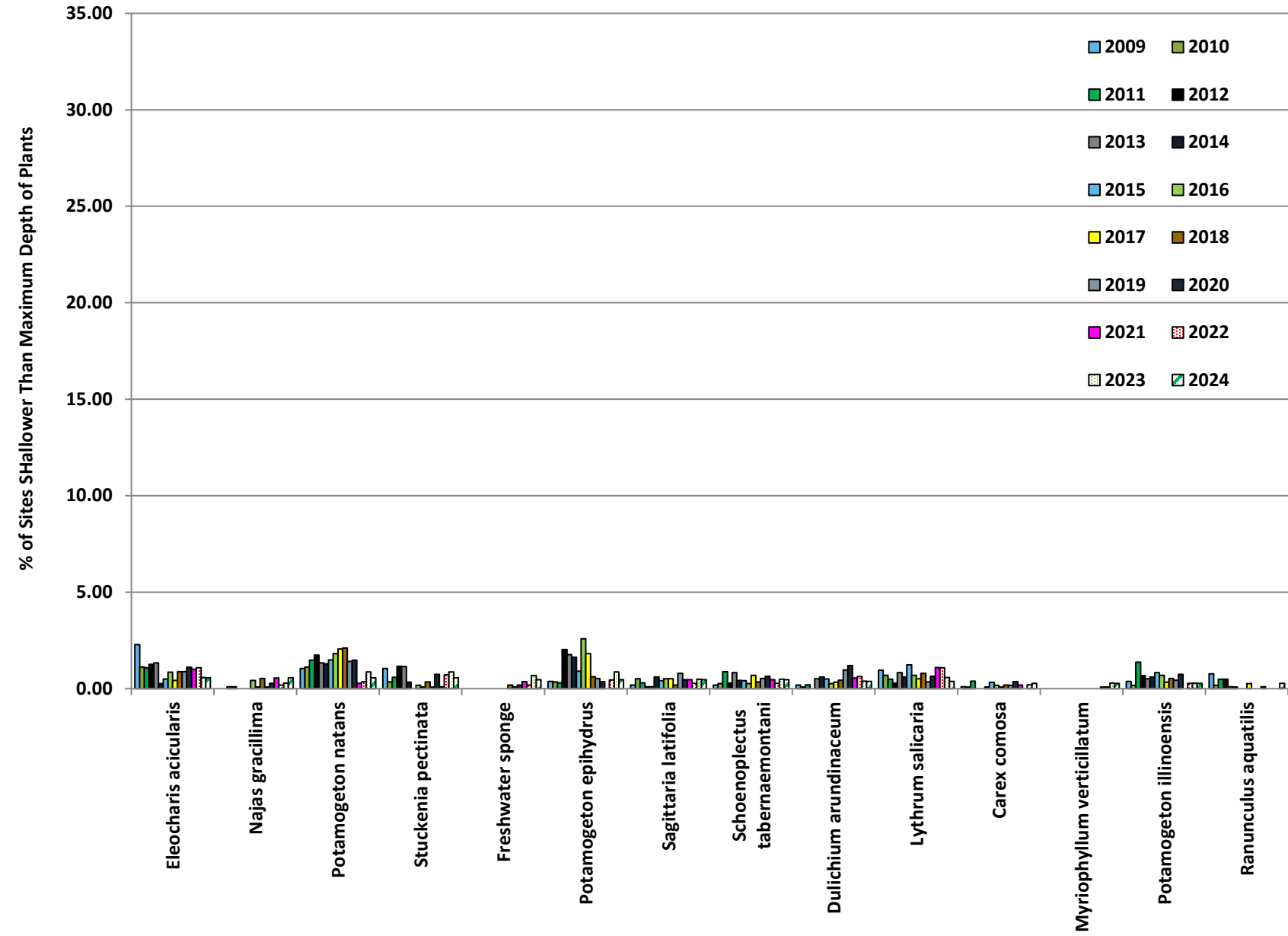

Figure 8-4 2009-2024 Beaver Dam Lake Frequency of Occurrence (% of Sites Shallower Than Maximum Depth of Plants)

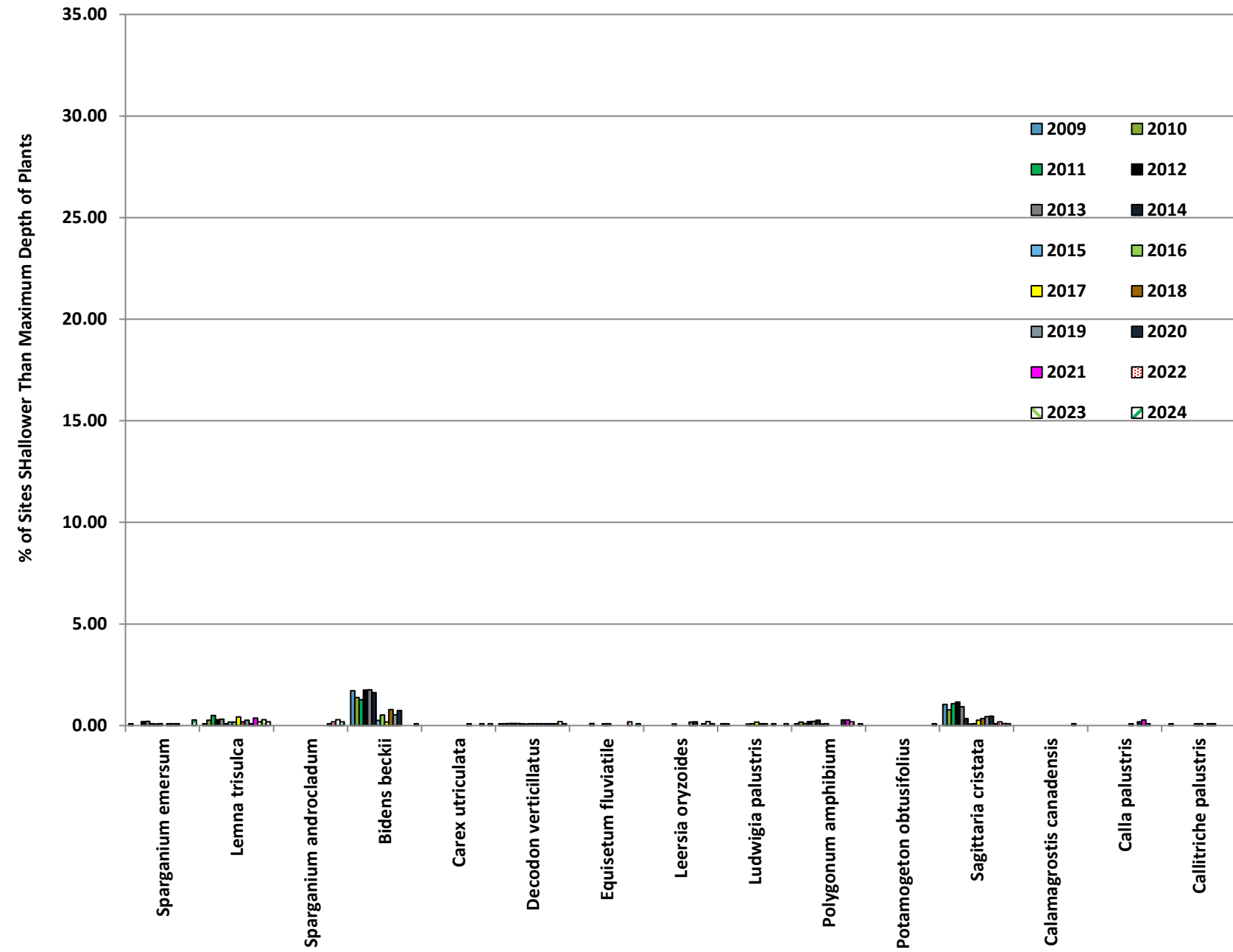

Figure 8-5 2009-2024 Beaver Dam Lake Frequency of Occurrence (% of Sites Shallower Than Maximum Depth of Plants)

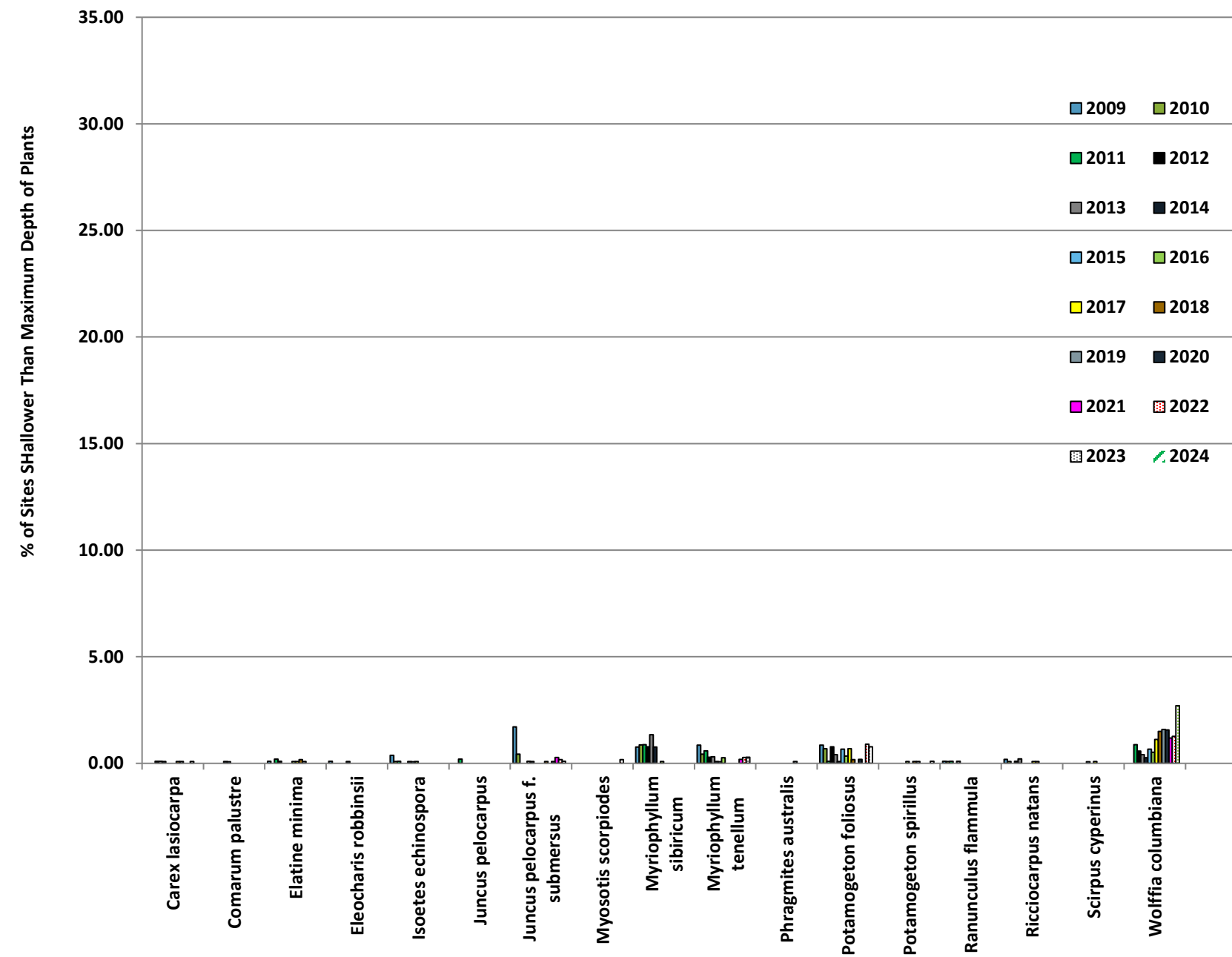

Figure 8-6 2009-2024 Beaver Dam Lake Frequency of Occurrence (% of Sites Shallower Than Maximum Depth of Plants)

8.1 West Lake

West Lake has a surface area of 582 acres and a maximum depth of 106 feet. The lake is characterized by sharp drop offs and a very narrow littoral area. In 2024, West Lake had good water quality, noting a trophic status of mesotrophic. During 2009 through 2023, the lake had good to excellent water transparency, noting summer (June through September) Secchi disc depths ranging from 10.5 feet to 27.6 feet.

In 2024, the maximum depth of plant growth was within the range of previous years. The maximum depth of plant growth has ranged from 17.5 feet in 2023 to 26.5 feet in 2009 compared with 20.0 feet in 2024 (Table 8-5). The 2024 mean depth of plant growth was within the range of previous years. The mean depth of plant growth has ranged from 6.4 feet in 2012 to 7.9 feet in 2017 and was 7.7 feet in 2024 (Table 8-5).



The water quality of West Lake, pictured above, is mesotrophic (good) and its aquatic plant community is of very high quality.

The 2024 plant survey results indicated the plant community in West Lake was very healthy and of high quality. The number of species (including visuals and boat surveys) in West Lake in 2024 was within the range of previous years—52 in 2024 compared with 43 to 55 during 2009 through 2023 (Table 8-5). In 2024, the number of species in West Lake was more than triple the median value for lakes in the same eco-region (median value of North Central Hardwood Forests is 14) (Nichols, 1999). In 2024, the quality of the plant community, measured by FQI, was within the range of previous years—38 in 2024 compared with a range of 33 in 2015 to 42 in 2011 (Table 8-5). West Lake FQI has been consistently higher than the median value for lakes in the same eco-region (i.e., 20.9) (Nichols, 1999). Diversity, measured by Simpson Diversity Index, was within the range observed in previous years—0.90 in 2024 compared with a range of 0.88 to 0.93 in 2009 through 2023 (Table 8-5).

In 2024, plant frequency and the average number of native plant species per sample location were within the range of previous years. During 2009 through 2023, the plant frequency of occurrence at sites shallower than the maximum depth of plants ranged from a low of 54 percent in 2015 to a high of 84 percent in 2012 and was 82 percent in 2024 (Table 8-58-5). More than 1 native species has generally been found at each West Lake sample location. The average number of native plant species at each sample location ranged from a low of 1.18 in 2015 to a high of 2.08 in 2012 and was 2.07 in 2024 (Table 8-5).

During 2009 through 2024, plant species abundance was balanced between many different types and no single plant species dominated the plant community. In 2024, 91 percent of West Lake plant species had a frequency of less than 10 percent. The most prevalent native plant species in West Lake in 2024, ranging from 10 to 44 percent, were muskgrasses (*Chara sp.*), variable pondweed (*Potamogeton gramineus*), nitella (*Nitella sp.*), common waterweed (*Elodea canadensis*), clasping-leaf pondweed (*Potamogeton richardsonii*), and white-stem pondweed (*Potamogeton praelongus*) (Table 8-6 and Figure 8-7 through Figure 8-10).

Significant frequency changes of native species in 2024 were documented by a Chi Squared analysis of 2023 and 2024 data. There were 3 significant increases and 2 significant decreases in native species frequency in 2024 Table 8-6 and Table 8-7).

Significant frequency changes have occurred in nearly a third of the lake's native species since 2009 (Table 8-7).

- 20 of the lake's 57 native species collected on the sampling rake have significantly changed in a year-over-year frequency on at least one occasion since 2009.
- 14 native species have both significantly declined and significantly increased in a year-over-year frequency since 2009
- None of the native species has significantly increased in a year-over-year frequency since 2009.
- 6 native species have significantly decreased in a year-over-year frequency since 2009.

Table 8-5		2009-2024 West Lake Summary Statistics														
SUMMARY STATS:	7/15/09-7/18/09	7/15/10-7/18/10	7/16/11-7/19/11	7/16/12-7/17/12	7/17/13-7/19/13	7/14/14-7/15/14	7/14-15/15 & 7/17-20/15	7/22/16-7/23/16	7/20/17-7/23/17	7/24/18-7/25/18	7/18/19-7/19/19	7/13/20	7/16/21-7/17/21	7/18/22	7/17/23	7/12/2024-7/13/2024
Total number of points sampled	439	439	439	439	439	439	439	439	439	439	439	439	439	439	439	439
Total number of sites with vegetation	250	262	227	241	236	229	169	205	202	209	200	192	192	226	229	235
Total number of sites shallower than maximum depth of plants	352	321	292	287	298	318	314	318	323	304	291	292	278	300	278	288
Frequency of occurrence of all species at sites shallower than maximum depth of plants	71.02	81.62	77.74	83.97	79.19	72.01	53.82	64.47	62.54	68.75	68.73	65.75	69.06	75.33	82.37	81.60
Simpson Diversity Index	0.92	0.91	0.93	0.93	0.92	0.93	0.92	0.93	0.93	0.93	0.91	0.92	0.88	0.89	0.88	0.90
Maximum depth of plants (ft)	26.50	25.00	20.50	18.50	20.50	23.00	23.50	23.00	24.50	22.00	20.00	20.00	17.00	21.00	17.50	20.00
Average number of all species per site (shallower than max depth)	1.93	1.86	2.15	2.20	2.12	2.00	1.18	1.67	1.62	1.74	1.23	1.60	1.42	1.80	2.06	2.09
Average number of all species per site (veg. sites only)	2.72	2.28	2.77	2.61	2.67	2.78	2.20	2.59	2.59	2.53	1.79	2.44	2.05	2.39	2.51	2.56
Average number of native species per site (shallower than max depth)	1.80	1.76	2.08	2.10	2.06	1.94	1.18	1.64	1.60	1.72	1.23	1.59	1.42	1.77	2.05	2.07
Average number of native species per site (veg. sites only)	2.61	2.17	2.69	2.53	2.62	2.71	2.19	2.56	2.56	2.50	1.79	2.41	2.05	2.37	2.49	2.55
Species Richness	43	42	44	43	40	40	32	38	41	36	37	40	35	47	38	45
Species Richness (including visuals)	45	44	45	43	44	42	37	48	44	42	41	44	44	48	45	51
Species Richness (including visuals and boat survey)	45	44	45	46	48	48	44	55	48	46	43	52	47	50	49	52
Mean depth of plants (ft)	6.89	7.82	7.06	6.39	7.02	7.16	7.38	7.15	7.85	6.92	6.87	6.79	6.22	6.95	6.76	7.73
Median depth of plants (ft)	6.00	7.50	7.00	6.00	7.00	7.00	7.00	7.00	7.50	6.50	6.75	6.50	6.00	6.50	6.00	7.00
Mean rake fullness (veg. sites only)		1.84	1.99	1.80	1.72	1.69	1.62	1.70	1.73	1.67	1.26	1.70	1.74	2.00	2.05	1.99
Mean C	6.46	6.43	6.52	6.39	6.37	6.50	5.97	6.24	6.13	6.33	5.97	6.03	6.14	6.05	6.27	6.27
FQI	41.39	40.64	42.28	40.92	39.26	40.07	33.23	38.45	38.74	38.00	35.33	37.63	36.83	38.73	38.14	38.14

Table 8-6 2009-2024 West Lake Frequency of Occurrence at Sites Shallower than Maximum Depth of Plants

Plant Species	Frequency of occurrence: % of Sites shallower than maximum depth of plants															
	2009	2010	2011	2012	2013	2014	2015	2016	2017	2018	2019	2020	2021	2022	2023	2024
	0.00	0.00	0.00	0.70	0.00	0.31	0.00	0.30	0.00	0.33	0.00	0.00	0.00	0.00	0.72	0.00
Bidens beckii	3.69	3.43	3.08	4.18	5.03	4.72	0.00	0.00	0.31	0.33	0.69	0.00	0.00	0.00	0.00	0.35
Brasenia schreberi	3.69	1.87	1.71	2.44	2.68	2.83	1.27	0.63	0.93	0.66	1.37	1.37	1.08	2.00	1.80	1.04
Calla palustris	0.00	0.00	0.00	0.00	0.00	0.00	0.00	0.00	0.00	0.33	0.00	0.34	0.36	0.00	0.00	0.00
Callitriche palustris	0.00	0.31	0.00	0.00	0.00	0.00	0.00	0.31	0.31	0.00	0.34	0.34	0.00	0.00	0.00	0.00
Carex utriculata	0.00	0.00	0.00	0.00	0.00	0.00	0.00	0.00	0.00	0.00	0.34	0.00	0.00	0.33	0.00	0.35
Ceratophyllum demersum	5.68	7.79	9.93	10.45	11.07	16.35	9.24	8.49	10.84	12.17	10.31	8.56	8.63	9.00	7.19	6.60
Chara sp.	39.49	43.30	28.42	25.78	17.11	16.67	17.52	25.16	22.91	22.70	20.27	22.26	35.61	44.33	50.36	44.44
Elatine minima	0.28	0.00	0.68	0.35	0.00	0.00	0.00	0.31	0.31	0.66	0.34	0.00	0.00	0.00	0.00	0.00
Eleocharis acicularis	5.40	3.74	2.05	3.48	2.35	0.94	0.64	1.89	1.55	1.97	2.41	1.37	3.60	2.00	1.08	0.69
Eleocharis erythropoda	0.57	0.31	0.34	0.35	0.00	0.00	0.32	0.00	0.00	0.00	0.34	0.00	0.00	0.33	0.00	0.35
Eleocharis palustris	0.85	0.31	0.34	0.70	0.67	0.94	1.59	1.26	0.93	1.32	1.37	1.71	1.44	1.00	0.72	1.39
Elodea canadensis	8.81	11.21	13.36	10.80	10.07	9.43	7.01	9.43	12.07	6.58	0.69	6.16	0.72	4.00	12.23	16.32
Equisetum fluviatile	0.00	0.00	0.00	0.00	0.34	0.00	0.00	0.31	0.31	0.00	0.00	0.00	0.00	0.67	0.00	0.35
Filamentous algae	0.28	0.00	3.77	1.39	1.34	0.94	0.00	0.00	0.62	1.32	7.56	4.11	11.15	1.00	0.00	0.35
Freshwater sponge	0.00	0.00	0.00	0.00	0.00	0.00	0.00	0.00	0.00	0.33	0.00	0.00	0.36	0.67	0.72	0.35
Heteranthera dubia	3.69	1.56	4.45	5.23	5.03	6.92	0.32	0.63	2.48	3.62	1.03	4.79	4.32	6.67	5.40	4.86
Isoetes echinospora	1.14	0.31	0.34	0.00	0.00	0.00	0.32	0.31	0.00	0.00	0.00	0.00	0.00	0.00	0.00	0.00
Juncus pelocarpus	4.26	1.56	0.68	0.00	0.34	0.31	0.00	0.00	0.00	0.33	0.00	0.34	1.08	0.67	0.36	0.00
Lemna minor	0.00	0.00	1.03	0.70	0.34	0.31	0.64	0.94	0.93	1.64	0.69	0.68	0.36	1.00	1.08	0.69
Lemna trisulca	0.00	0.00	0.00	0.00	0.00	0.00	0.00	0.00	0.00	0.00	0.00	0.00	0.36	0.00	0.00	0.00
Lythrum salicaria	0.00	0.00	0.00	0.00	0.00	0.00	0.00	0.00	0.00	0.00	0.00	0.00	0.00	0.33	0.00	0.35
Myosotis scorpiodes	0.00	0.00	0.00	0.00	0.00	0.00	0.00	0.00	0.00	0.00	0.00	0.00	0.00	0.33	0.00	0.00
Myriophyllum sibiricum	1.70	3.12	2.40	2.44	4.03	2.52	0.00	0.00	0.00	0.00	0.00	0.00	0.00	0.00	0.00	0.00
Myriophyllum spicatum	12.50	9.35	6.85	8.01	4.36	5.03	0.00	2.20	1.86	1.97	0.34	1.71	0.00	1.67	0.00	0.35
Myriophyllum tenellum	2.27	1.25	2.05	0.70	1.01	0.31	0.32	0.94	0.00	0.00	0.00	0.00	0.72	1.00	1.08	0.00

Table 8 6 (continued) 2009-2024 West Lake Frequency of Occurrence at Sites Shallower than Maximum Depth of Plants

Plant Species	Frequency of occurrence: % of Sites shallower than maximum depth of plants															
	2009	2010	2011	2012	2013	2014	2015	2016	2017	2018	2019	2020	2021	2022	2023	2024
	0.00	0.00	0.00	0.70	0.00	0.31	0.00	0.30	0.00	0.33	0.00	0.00	0.00	0.00	0.72	0.00
Najas flexilis	9.09	13.71	14.38	20.21	11.07	12.89	1.59	12.89	6.81	17.43	14.09	19.18	17.99	15.00	17.99	8.33
Nitella sp.	5.11	5.61	6.16	4.18	5.03	2.52	8.60	10.38	6.81	2.63	6.53	7.88	18.71	11.00	7.55	17.71
Nuphar variegata	0.57	0.31	1.37	1.05	1.01	1.57	1.91	1.89	0.93	1.64	2.06	1.37	1.08	0.33	1.08	1.04
Nymphaea odorata	1.42	0.93	2.40	1.39	2.01	2.52	2.23	1.26	1.55	1.97	1.03	1.71	2.52	3.00	2.52	2.78
Phalaris arundinacea	0.00	0.00	0.00	0.00	0.00	0.00	0.00	0.00	0.00	0.00	0.00	0.00	0.00	0.33	0.00	1.04
Phragmites australis	0.00	0.00	0.00	0.00	0.00	0.00	0.00	0.00	0.00	0.00	0.34	0.00	0.00	0.00	0.00	0.00
Polygonum amphibium	0.28	0.31	0.00	0.35	0.34	0.31	0.00	0.00	0.00	0.00	0.00	0.34	0.36	0.33	0.00	0.00
Pontederia cordata	0.85	0.93	1.37	1.74	1.01	1.26	1.59	1.57	1.24	1.32	1.03	1.03	1.08	1.67	1.44	1.04
Potamogeton amplifolius	3.41	3.12	9.59	4.88	7.38	7.55	4.46	10.06	6.81	7.24	1.03	2.74	1.08	0.67	2.52	5.90
Potamogeton crispus	0.85	0.62	0.68	1.05	1.01	0.63	0.64	0.00	0.31	0.00	0.00	0.00	0.00	1.00	1.08	0.35
Potamogeton epihydrus	0.00	0.00	0.00	0.35	0.34	0.00	0.00	0.31	0.00	0.00	0.00	0.00	0.00	0.00	0.36	0.00
Potamogeton foliosus	0.57	0.62	0.00	0.35	0.00	0.00	0.00	0.00	0.93	0.66	0.00	0.34	0.00	1.00	2.88	0.00
Potamogeton friesii	0.00	1.25	2.40	4.18	1.34	1.89	0.00	0.31	0.31	0.33	0.00	1.03	0.36	1.33	1.44	2.08
Potamogeton gramineus	26.70	21.18	30.82	35.54	44.97	33.33	9.87	10.06	15.79	18.75	13.06	21.23	12.59	27.67	39.21	35.42
Potamogeton illinoensis	0.00	0.31	2.74	0.00	0.34	0.94	0.32	0.00	0.62	0.00	0.00	0.34	0.00	0.67	0.00	0.35
Potamogeton natans	1.42	2.18	2.40	2.09	2.01	1.89	1.27	1.89	1.55	1.64	0.69	0.68	0.00	0.67	0.72	0.35
Potamogeton praelongus	7.10	7.79	10.96	7.67	9.06	16.04	12.10	15.41	10.22	14.14	6.53	14.04	4.32	9.33	11.87	10.07
Potamogeton pusillus	0.85	0.93	1.37	2.44	1.68	3.14	0.00	1.26	0.62	3.29	0.34	3.08	1.08	7.67	8.99	5.90
Potamogeton richardsonii	5.40	8.72	11.30	13.94	16.78	8.49	5.10	8.81	13.62	5.26	2.06	3.77	1.08	4.33	5.40	13.54
Potamogeton robbinsii	11.65	7.48	10.96	10.10	12.08	14.78	11.78	15.72	17.03	17.11	9.28	3.08	1.44	2.00	2.52	3.47
Potamogeton spirillus	0.00	0.00	0.00	0.00	0.00	0.00	0.00	0.31	0.00	0.33	0.34	0.00	0.00	0.00	0.36	0.00
Potamogeton vaseyi	0.00	0.00	0.00	0.00	0.00	0.31	0.00	0.00	0.31	0.00	0.00	0.00	0.00	0.00	0.00	0.00
Potamogeton zosteriformis	6.53	7.17	7.88	11.50	11.74	7.86	0.64	2.52	5.26	7.89	0.34	3.42	1.08	1.33	5.76	6.25
Ranunculus aquatilis	0.85	0.00	0.34	0.35	0.34	0.00	0.00	0.00	0.00	0.00	0.00	0.00	0.00	0.00	0.00	0.35
Ranunculus flammula	0.28	0.31	0.34	0.00	0.00	0.00	0.00	0.00	0.00	0.00	0.00	0.00	0.00	0.00	0.00	0.00
Riccia fluitans	0.00	0.00	0.00	0.00	0.00	0.00	0.00	0.30	0.31	0.33	0.00	0.00	0.36	0.00	0.00	0.00
Sagittaria cristata	1.99	0.93	1.71	1.74	2.01	0.63	0.00	0.00	0.31	0.66	0.69	0.68	0.36	0.67	0.36	0.35
Sagittaria latifolia	0.28	0.00	0.00	0.00	0.00	0.00	0.00	0.31	0.31	0.00	0.00	0.34	0.00	0.33	0.00	0.35

Table 8 6 (continued) 2009-2024 West Lake Frequency of Occurrence at Sites Shallower than Maximum Depth of Plants

Plant Species	Frequency of occurrence: % of Sites shallower than maximum depth of plants															
	2009	2010	2011	2012	2013	2014	2015	2016	2017	2018	2019	2020	2021	2022	2023	2024
	0.00	0.00	0.00	0.70	0.00	0.31	0.00	0.30	0.00	0.33	0.00	0.00	0.00	0.00	0.72	0.00
Schoenoplectus acutus	1.14	1.56	2.05	2.44	2.01	2.52	2.55	2.20	2.48	1.64	1.72	2.40	1.80	2.00	1.80	2.08
Schoenoplectus subterminalis	0.57	0.31	0.00	0.70	0.00	0.00	0.64	0.31	0.00	0.00	0.34	0.34	0.36	0.33	0.72	0.69
Spirodela polyrhiza	0.00	0.00	0.34	0.35	0.00	0.00	0.00	0.00	0.62	0.33	0.69	0.68	0.36	1.00	0.36	0.35
Stuckenia pectinata	1.99	0.93	2.05	3.48	2.35	0.63	0.00	0.63	0.31	0.99	0.34	1.37	0.36	1.67	1.80	1.04
Typha sp.	0.28	0.62	0.68	0.70	0.67	0.63	0.64	0.62	0.62	0.66	0.34	0.68	0.72	0.67	0.72	0.69
Utricularia gibba	0.00	0.31	0.34	0.00	0.00	0.31	0.00	0.00	0.00	0.00	0.00	0.00	0.00	0.00	0.36	0.69
Utricularia minor	0.28	0.00	0.34	0.70	0.00	0.31	0.00	0.00	0.00	0.00	0.00	0.00	0.00	0.33	0.00	0.00
Utricularia purpurea	0.57	0.00	1.03	1.05	1.34	0.63	1.27	0.94	0.93	0.99	0.00	0.34	0.00	0.67	0.72	1.39
Utricularia vulgaris	1.14	0.31	0.34	0.35	0.34	0.94	0.32	0.00	0.31	0.00	1.03	0.34	0.36	1.00	0.00	0.69
Vallisneria americana	8.24	8.41	11.30	9.06	9.06	8.18	11.78	14.15	9.91	12.50	18.56	18.15	14.39	7.00	4.68	5.90
Wolffia columbiana	0.00	0.00	0.00	0.00	0.00	0.00	0.00	0.00	0.00	0.00	0.00	0.00	0.00	0.00	0.00	0.35
Typha X glauca and Typha latifolia are combined in Typha sp.																

Table 8-7 2009-2024 West Lake Significant Differences Between Years in Frequency of Occurrence at Sites Shallower than Maximum Depth of Plants

Plant Species	Significant Change															Significant Changes During 2009-2024: Increase, Decrease, Both, Neither
	2009-2010	2010-2011	2011-2012	2012-2013	2013-2014	2014-2015	2015-2016	2016-2017	2017-2018	2018-2019	2019-2020	2020-2021	2021-2022	2022-2023	2023-2024	
Aquatic moss																¹ Not Included with natives
Bidens beckii						***										Decrease
Brasenia schreberi																
Calla palustris																
Callitriche palustris																
Carex utriculata																
Ceratophyllum demersum						**										Decrease
Chara sp.		***		*			*					***	*			Both
Elatine minima																
Eleocharis acicularis																
Eleocharis erythropoda																
Eleocharis palustris																
Elodea canadensis									*	***	***	***	*	***		Both
Equisetum fluviatile																¹ Not Included with natives
Filamentous algae		***								***		**	***			¹ Not Included with natives
Freshwater sponge																
Heteranthera dubia		*				***				*	**					Both
Isoetes echinospora																
Juncus pelocarpus	*															Decrease
Lemna minor																
Lemna trisulca																
Lythrum salicaria																
Myosotis scorpiodes																Non-native Invasive Species
Myriophyllum sibiricum						**										Decrease
Myriophyllum spicatum						***	**					*	*	*		Non-native Invasive Species
Myriophyllum tenellum																
Najas flexilis				**		***	***	**	***						***	Both
Nitella sp.						***			*	*		***	**		***	Both
Nuphar variegata																
Nymphaea odorata																
Phalaris arundinacea																Non-native Invasive Species
Phragmites australis																
Polygonum amphibium																
Pontederia cordata																
Potamogeton amplifolius		***	*				**			***					*	Both
Potamogeton crispus																Non-native Invasive Species
Potamogeton epihydrus																
Potamogeton foliosus															**	Decrease

Table 8 7 (Continued) 2009-2024 West Lake Significant Differences Between Years in Frequency of Occurrence at Sites Shallower than Maximum Depth of Plants

Plant Species	Significant Change															Significant Changes During 2009-2024: Increase, Decrease, Both, Neither
	2009-2010	2010-2011	2011-2012	2012-2013	2013-2014	2014-2015	2015-2016	2016-2017	2017-2018	2018-2019	2019-2020	2020-2021	2021-2022	2022-2023	2023-2024	
Potamogeton friesii	*			*		*										Both
Potamogeton gramineus		**		*	**	***		*			**	**	***	**		Both
Potamogeton illinoensis		*	**													Both
Potamogeton natans																
Potamogeton praelongus					**			*		**	**	***	*			Both
Potamogeton pusillus						**	*		*	**	*		***			Both
Potamogeton richardsonii					**				***	*		*	*		***	Both
Potamogeton robbinsii										**	**					Decrease
Potamogeton spirillus																
Potamogeton vaseyi																
Potamogeton zosteriformis						***				***	**			**		Both
Ranunculus aquatilis																
Ranunculus flammula																
Riccia fluitans																¹ Not Included with natives
Sagittaria cristata																
Sagittaria latifolia																
Schoenoplectus acutus																
Schoenoplectus subterminalis																
Spirodela polyrhiza																
Stuckenia pectinata																
Typha sp ²																
Utricularia gibba																
Utricularia minor																
Utricularia purpurea																
Utricularia vulgaris																
Vallisneria americana										*			**			Both

Wolffia columbiana																
Both	Both Significant Increase and Decrease in Frequency During 2009-2024 = 14															
Increase	Significant Increase in Frequency = 0										# of native species = 57					
Decrease	Significant Decrease in Frequency = 6										% of native species significantly changing in frequency during 2009-2024 = 35%					

¹Not Included with natives - only vascular plants or macroalgae included with natives

²Typha X glauca and Typha latifolia are combined in Typha sp.

* means p≤0.05

** means p≤0.01

***means p≤0.001 **

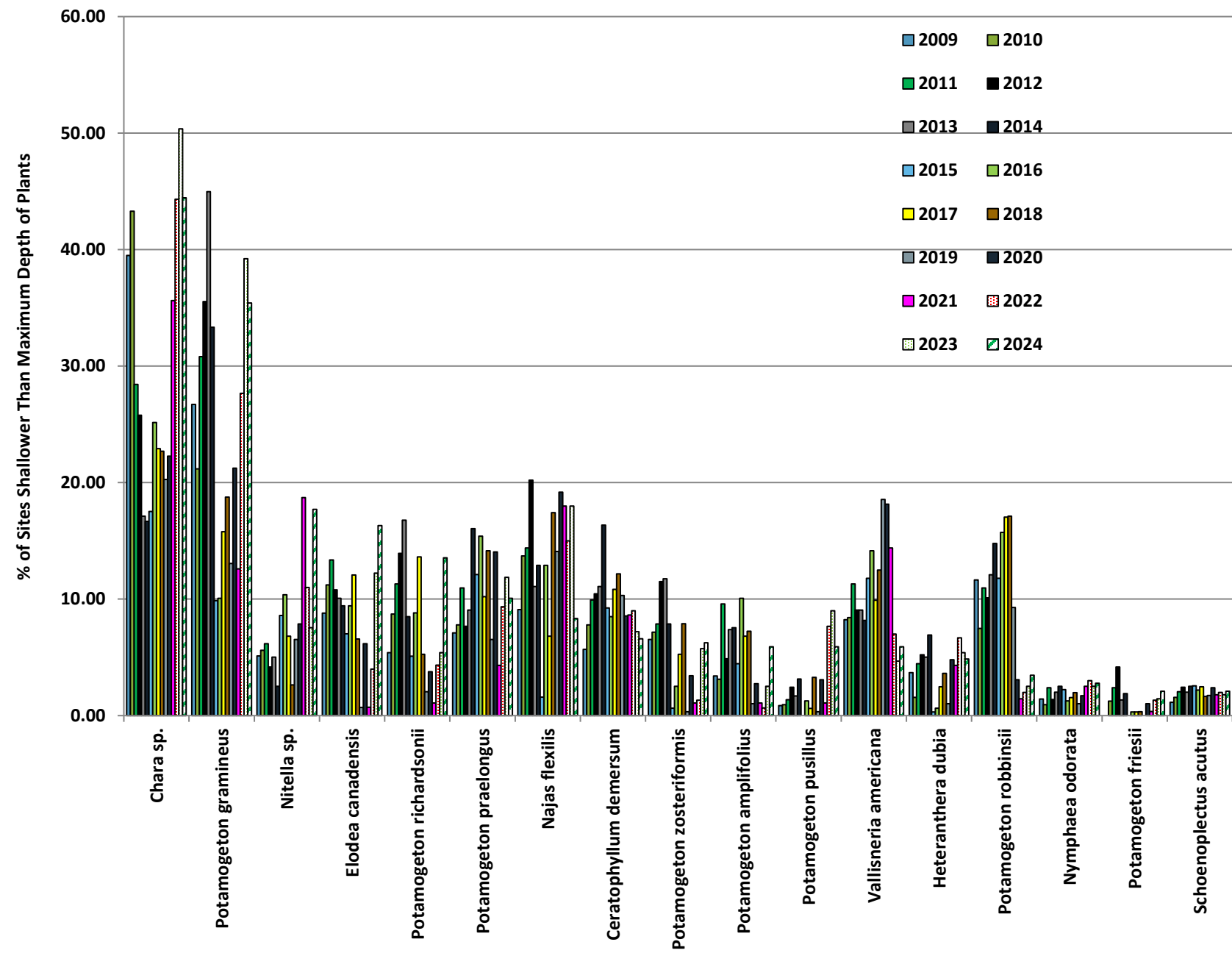

Figure 8-7 2009-2024 West Lake Frequency of Occurrence (% of Sites Shallower Than Maximum Depth of Plants)

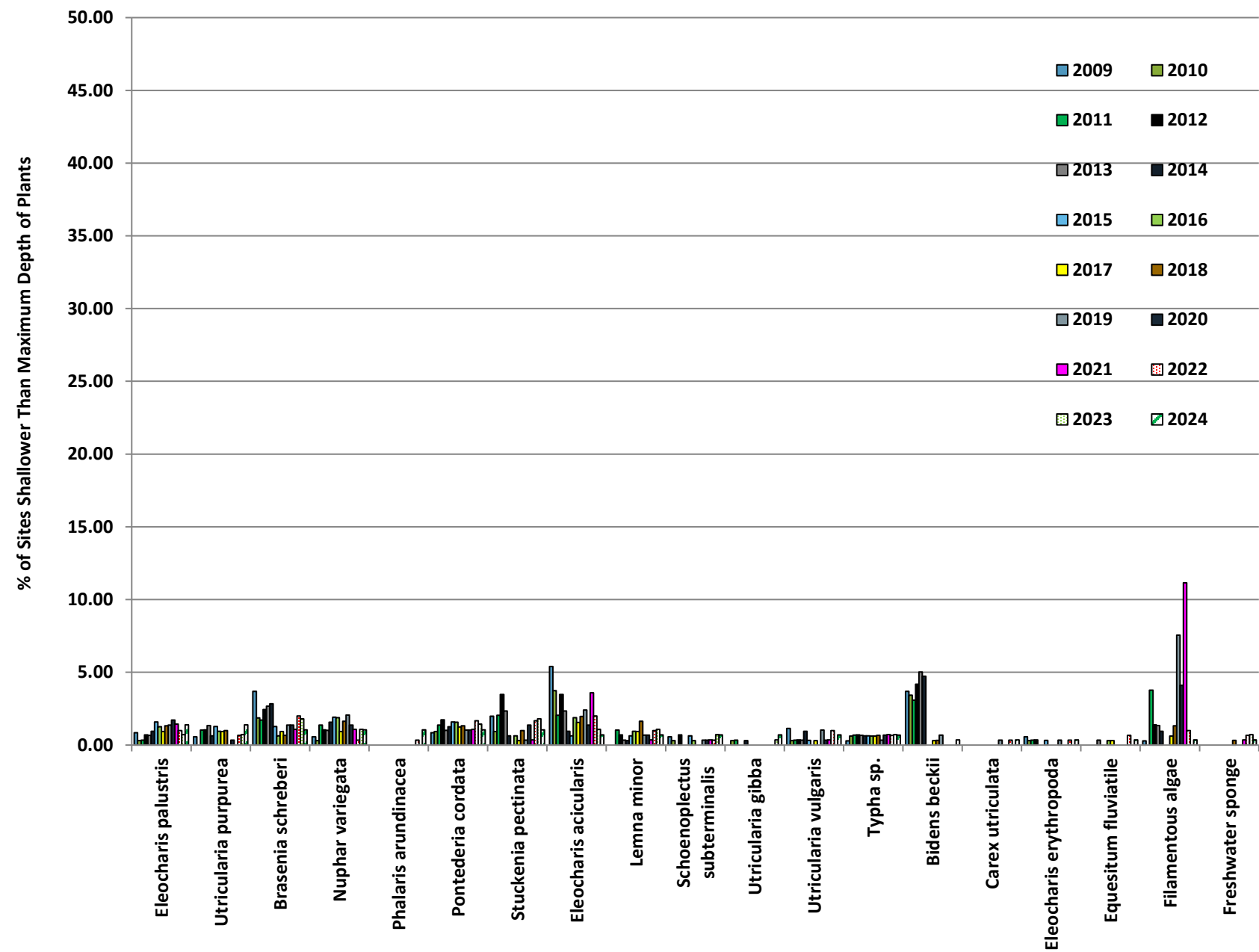

Figure 8-8 2009-2024 West Lake Frequency of Occurrence (% of Sites Shallower Than Maximum Depth of Plants)

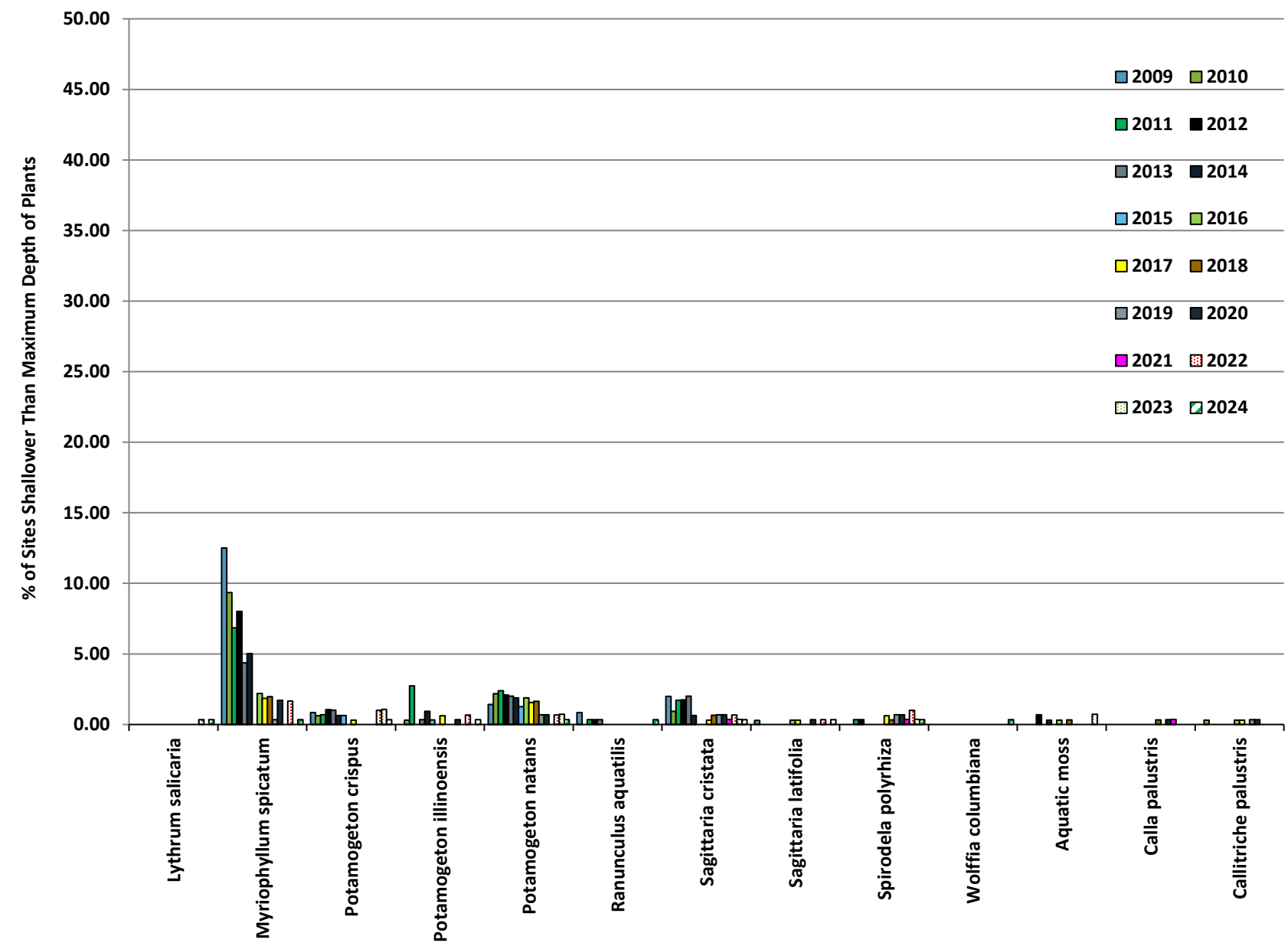

Figure 8-9 2009-2024 West Lake Frequency of Occurrence (% of Sites Shallower Than Maximum Depth of Plants)

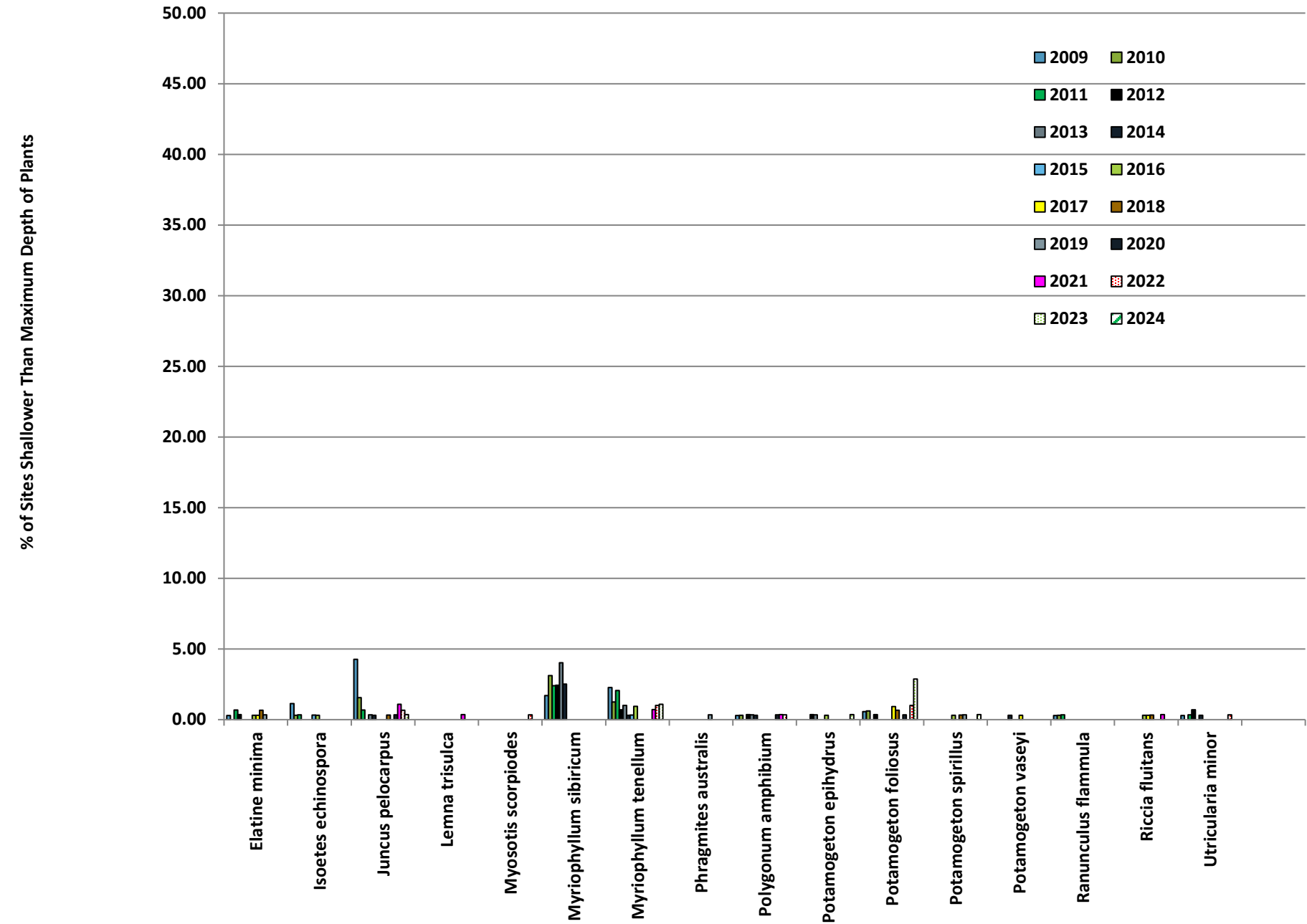

Figure 8-10 2009-2024 West Lake Frequency of Occurrence (% of Sites Shallower Than Maximum Depth of Plants)

8.2 Williams Bay

Williams Bay has a surface area of 155 acres and a maximum depth of 90 feet. The bay is characterized by sharp drop offs and a narrow littoral area. The most recent Secchi disc data collected in 2023 indicated the bay had good water quality, noting a trophic status of mesotrophic. During 2009 through 2023, the lake had good to excellent water transparency, noting summer (June through September) Secchi disc depths ranging from 9.8 feet to 25.6 feet.



The water quality of Williams Bay, pictured above, is mesotrophic (good). The quality of the plant community, measured by FQI, is higher than the median value for lakes in the same eco-region.

2024 compared with 20 to 42 during 2009 through 2023 (Table 8-8). The number of species in Williams Bay in 2024 was more than double the median value for lakes in the same eco-region (median value of North Central Hardwood Forests is 14) (Nichols, 1999). In 2024, the quality of the plant community, measured by FQI, was within the range of previous years—30 in 2024 compared with 26 to 32 during 2009 through 2023. Williams Bay FQI has been consistently higher than the median value for lakes in the same eco-region (i.e., 20.9) (Nichols, 1999) (Table 8-88-8). Diversity, measured by Simpson Diversity Index, was within the range of previous years—0.92 in 2024 compared with 0.88 to 0.94 in 2009 through 2023 (Table 8-8).

In 2024, plant frequency and the average number of native plant species per site were near the high end of their ranges from previous years. In 2024, plant frequency was 78 percent compared with 56 percent to 80 percent during 2009 through 2023 (Table 8-8). In 2024, the average number of native plant species at each sample location was 2.3 compared with 1.2 to 2.4 during 2009 through 2023 (Table 8-8).

During 2009 through 2024, plant species abundance was very balanced between many different types and no single plant species dominated the plant community. In 2023, 79 percent of Williams Bay plant species had a frequency of less than 10 percent. The most prevalent native plant species in Williams Bay in 2024, ranging from 10 to 38 percent, were muskgrasses (*Chara sp.*), variable pondweed (*Potamogeton gramineus*), nitella (*Nitella sp.*), common waterweed (*Elodea canadensis*), coontail (*Ceratophyllum demersum*), small pondweed (*Potamogeton pusillus*), clasping-leaf pondweed (*Potamogeton*

The 2024 maximum depth of plant growth in Williams Bay was within the range of previous years. During 2009 through 2023 the maximum depth of plant growth ranged from 17.0 feet to 25.0 feet and was 19.0 feet in 2024 (Table 8-8). The 2024 mean depth of plant growth in Williams Bay was within the range of previous years. During 2009 through 2022, the mean depth of plant growth ranged from 7.5 feet to 9.5 feet and was 9.0 feet in 2024 (Table 8-8).

The 2024 plant survey results indicated the plant community in Williams Bay was very healthy and of high quality. In 2024, the number of species (including visuals and boat surveys) in Williams Bay was within the range of previous years—39 in

richardsonii), white-stem pondweed (*Potamogeton praelongus*), and slender naiad (*Najas flexilis*), (Table 8-9), Figure 8-11, and Figure 8-12).

Significant frequency changes of native species in 2024 were documented by a Chi Squared analysis of 2022 and 2023 data. In 2024, there was one significant increase in native species frequency and one significant decrease in native species frequency (Table 8-10).

Significant frequency changes have occurred in 36 percent of the lake's native species since 2009 (Table 8-10).

- 14 of the lake's 39 native species that were collected on the sampling rake have significantly changed in year-over-year frequency on at least one occasion since 2009.
- 12 native species have both significantly declined and significantly increased in a year-over-year frequency since 2009.
- 2 native species have significantly increased in a year-over-year frequency since 2009.
- No native species have only significantly decreased in a year-over-year frequency since 2009.

Table 8-8 2009-2024 Williams Bay Summary Statistics

SUMMARY STATS:	7/15/09- 7/18/09	7/15/10- 7/18/10	7/16/11- 7/19/11	7/17/12	7/18/13	7/15/14	7/17/15	7/22/16- 7/23/16	7/20/17	7/24/18	7/18/19	7/13/20- 7/14/20	7/16/21- 7/17/21	7/16/22	7/17/23	7/13/2024
Total number of points sampled	130	130	130	130	130	130	130	130	130	130	130	130	130	130	130	130
Total number of sites with vegetation	72	71	64	72	67	58	59	74	61	64	61	59	61	69	70	69
Total number of sites shallower than maximum depth of plants	90	100	84	94	92	88	106	103	99	96	90	88	87	94	87	89
Frequency of occurrence of all species at sites shallower than maximum depth of plants	80.00	71.00	76.19	76.60	72.83	65.91	55.66*	71.84	61.62	66.67	67.78	67.05	70.11	73.40	80.46	77.53
Simpson Diversity Index	0.92	0.88	0.93	0.92	0.91	0.92	0.90	0.92	0.93	0.93	0.91	0.94	0.89	0.91	0.91	0.92
Maximum depth of plants (ft)	18.50	24.00	19.50	21.00	20.00	17.50	25.00	23.00	22.50	22.00	19.50	18.50	17.00	20.50	17.50	19.00
Average number of all species per site (shallower than .max depth)	2.00	1.39	1.92	1.89	1.61	1.67	1.17	1.66	1.63	1.72	1.49	2.15	1.34	2.00	2.45	2.33
Average number of all species per site (veg. sites only)	2.50	1.96	2.52	2.47	2.21	2.53	2.10	2.31	2.64	2.58	2.20	3.20	1.92	2.72	3.04	3.00
Average number of native species per site (shallower than max depth)	1.76	1.34	1.76	1.83	1.60	1.66	1.17*	1.64	1.59	1.71	1.48	2.05	1.34	1.96	2.40	2.29
Average number of native species per site (veg. sites only)	2.29	1.91	2.35	2.39	2.19	2.52	2.10	2.28	2.57	2.56	2.18	3.05	1.92	2.67	2.99	2.96
Species Richness	28	20	24	27	25	25	20	25	25	26	22	27	20	25	26	26
Species Richness (including visuals)	30	20	24	27	28	28	23	32	31	28	25	30	27	27	31	36
Species Richness (including visuals and boat survey)	30	20	24	27	29	36	31	40	41	37	37	42	32	40	39	39
Mean depth of plants (ft)	7.51	8.94	7.66	7.81	8.63	8.28	9.48	9.36	9.48	9.54	8.54	8.49	8.06	8.29	8.33	8.96
Median depth of plants (ft)	7.50	8.50	7.75	8.00	8.50	8.25	9.00	9.00	9.00	9.00	9.00	8.50	8.00	8.00	8.50	9.00
Mean rake fullness (veg. sites only)		1.76	2.05	2.01	1.88	1.81	1.53*	1.95	1.80	1.81	1.48	2.08	1.61	2.22	2.37	2.19
Mean C	6.19	6.28	6.14	6.08	5.88	5.88	5.85	5.91	5.91	5.88	5.95	5.84	5.85	5.75	5.92	6.00
FQI	31.57	26.63	28.78	30.40	28.78	28.78	26.16	28.36	28.36	29.40	27.28	29.20	26.16	28.17	28.99	30.00

*Low plant frequency and low numbers and density of native plants at depths greater than 17.5 feet skewed the 2015 data lower. When computations were performed using the depth range at which plant growth was observed in 2014, 0 to 17.5-foot depth, (1) plant frequency was 64.20 percent in 2015, (2) average number of native species per site was 1.42 in 2015; and (3) mean rake fullness at vegetated sites was 1.58 in 2015. Because few plants were found at depths deeper than 17.5 feet during 2015, the frequency, and average number of native species, and mean rake fullness at vegetated sites statistics for the 0- to 17.5-foot depth range are more representative than the corresponding statistics for the 0- to 25-foot depth range shown in this table.

Table 8-9 2009-2024 Williams Bay Frequency of Occurrence at Sites Shallower than Maximum Depth of Plants

Frequency of occurrence: % of Sites shallower than maximum depth of plants																
Plant Species	2009	2010	2011	2012	2013	2014	2015	2016	2017	2018	2019	2020	2021	2022	2023	2024
Bidens beckii	1.11	0.00	0.00	1.06	0.00	1.14	0.00	0.00	0.00	0.00	0.00	0.00	0.00	0.00	0.00	0.00
Brasenia schreberi	0.00	0.00	0.00	1.06	0.00	1.14	0.00	0.00	0.00	0.00	0.00	1.14	1.15	0.00	0.00	1.12
Ceratophyllum demersum	14.44	6.00	16.67	17.02	13.04	13.64	10.38	12.62	11.11	19.79	25.56	23.86	21.84	15.96	8.05	12.36
Chara sp.	38.89	35.00	19.05	15.96	20.65	13.64	23.58	16.50	17.17	9.38	13.33	12.50	24.14	34.04	44.83	38.20
Eleocharis acicularis	2.22	0.00	0.00	0.00	0.00	0.00	0.00	0.00	0.00	2.08	0.00	1.14	0.00	3.19	1.15	2.25
Eleocharis palustris	1.11	0.00	0.00	0.00	0.00	1.14	0.94	0.97	1.01	0.00	0.00	1.14	0.00	1.06	0.00	0.00
Elodea canadensis	10.00	10.00	14.29	7.45	3.26	11.36	5.66	9.71	8.08	7.29	1.11	11.36	1.15	7.45	17.24	21.35
Filamentous algae	0.00	0.00	3.57	4.26	8.70	9.09	3.77	2.91	5.05	5.21	8.89	2.27	11.49	1.06	4.60	2.25
Freshwater sponge	0.00	0.00	0.00	0.00	0.00	0.00	0.00	0.00	0.00	1.04	0.00	0.00	0.00	0.00	0.00	1.12
Heteranthera dubia	4.44	2.00	3.57	4.26	3.26	4.55	0.00	1.94	1.01	6.25	2.22	11.36	5.75	4.26	5.75	4.49
Juncus pelocarpus	2.22	0.00	0.00	0.00	0.00	0.00	0.00	0.00	0.00	0.00	0.00	0.00	0.00	0.00	0.00	0.00
Lemna minor	2.22	0.00	2.38	3.19	2.17	3.41	1.89	2.91	3.03	2.08	2.22	2.27	2.30	2.13	3.45	3.37
Lemna trisulca	0.00	0.00	0.00	0.00	0.00	0.00	0.00	0.00	1.01	0.00	1.11	0.00	1.15	0.00	0.00	0.00
Myriophyllum sibiricum	1.11	0.00	1.19	0.00	1.09	1.14	0.00	0.00	0.00	0.00	0.00	0.00	0.00	0.00	0.00	0.00
Myriophyllum spicatum	18.89	4.00	11.90	4.26	1.09	0.00	0.00	0.97	2.02	1.04	1.11	7.95	0.00	0.00	1.15	0.00
Myriophyllum tenellum	1.11	1.00	0.00	0.00	0.00	0.00	0.00	0.00	0.00	0.00	0.00	0.00	0.00	0.00	0.00	0.00
Najas flexilis	11.11	16.00	16.67	19.15	10.87	11.36	0.00	14.56	10.10	11.46	14.44	18.18	14.94	15.96	17.24	10.11
Nitella sp.	11.11	12.00	4.76	5.32	7.61	9.09	15.09	25.24	18.18	12.50	8.89	13.64	17.24	18.09	25.29	24.72
Nuphar variegata	0.00	0.00	0.00	3.19	1.09	1.14	1.89	1.94	2.02	1.04	1.11	2.27	2.30	2.13	2.30	3.37
Nymphaea odorata	3.33	0.00	2.38	2.13	2.17	0.00	1.89	2.91	2.02	5.21	2.22	2.27	1.15	4.26	3.45	2.25
Pontederia cordata	0.00	0.00	0.00	0.00	0.00	0.00	0.00	0.00	0.00	0.00	0.00	0.00	0.00	0.00	1.15	1.12
Potamogeton amplifolius	1.11	2.00	5.95	2.13	2.17	1.14	0.00	1.94	0.00	4.17	0.00	1.14	0.00	1.06	1.15	7.87
Potamogeton crispus	5.56	1.00	3.57	2.13	0.00	1.14	0.00	0.97	2.02	0.00	0.00	2.27	0.00	4.26	3.45	3.37
Potamogeton epihydrus	0.00	0.00	0.00	0.00	0.00	0.00	0.00	0.00	0.00	1.04	1.11	0.00	0.00	0.00	0.00	0.00
Potamogeton foliosus	0.00	0.00	0.00	0.00	0.00	0.00	0.00	0.00	0.00	0.00	0.00	0.00	0.00	4.26	0.00	0.00
Potamogeton friesii	0.00	0.00	0.00	0.00	0.00	0.00	0.00	0.00	0.00	1.04	0.00	5.68	0.00	0.00	1.15	1.12

Table 8 9 (continued) 2009-2024 Williams Bay Frequency of Occurrence at Sites Shallower than Maximum Depth of Plants

Frequency of occurrence: % of Sites shallower than maximum depth of plants																
Plant Species	2009	2010	2011	2012	2013	2014	2015	2016	2017	2018	2019	2020	2021	2022	2023	2024
Potamogeton gramineus	21.11	16.00	28.57	31.91	31.52	23.86	7.55	9.71	12.12	8.33	14.44	15.91	13.79	29.79	31.03	29.21
Potamogeton illinoensis	0.00	0.00	0.00	0.00	1.09	0.00	0.00	0.00	0.00	0.00	0.00	0.00	0.00	0.00	0.00	0.00
Potamogeton natans	0.00	0.00	0.00	0.00	0.00	0.00	0.94	0.97	1.01	1.04	0.00	0.00	0.00	0.00	0.00	0.00
Potamogeton praelongus	13.33	6.00	11.90	11.70	17.39	19.32	10.38	14.56	9.09	18.75	12.22	15.91	1.15	10.64	16.09	11.24
Potamogeton pusillus	2.22	1.00	4.76	4.26	2.17	1.14	2.83	3.88	4.04	7.29	4.44	14.77	2.30	13.83	13.79	12.36
Potamogeton richardsonii	6.67	11.00	11.90	12.77	11.96	10.23	6.60	5.83	14.14	3.13	1.11	3.41	1.15	6.38	8.05	12.36
Potamogeton robbinsii	5.56	7.00	5.95	12.77	9.78	11.36	13.21	10.68	14.14	16.67	13.33	11.36	8.05	7.45	9.20	7.87
Potamogeton zosteriformis	5.56	4.00	11.90	10.64	6.52	7.95	1.89	4.85	11.11	13.54	5.56	14.77	0.00	2.13	9.20	8.99
Ranunculus aquatilis	1.11	1.00	1.19	1.06	1.09	0.00	0.00	0.00	1.01	0.00	0.00	0.00	0.00	0.00	0.00	1.12
Sagittaria cristata	0.00	0.00	1.19	1.06	0.00	0.00	0.00	0.00	0.00	0.00	0.00	0.00	0.00	0.00	0.00	0.00
Schoenoplectus acutus	1.11	1.00	3.57	1.06	1.09	3.41	1.89	2.91	2.02	3.13	4.44	2.27	2.30	2.13	2.30	2.25
Spirodela polyrhiza	2.22	0.00	2.38	2.13	2.17	1.14	1.89	1.94	4.04	2.08	2.22	2.27	2.30	2.13	3.45	3.37
Stuckenia pectinata	4.44	1.00	0.00	2.13	4.35	2.27	0.00	0.00	0.00	1.04	0.00	4.55	0.00	3.19	4.60	3.37
Utricularia vulgaris	0.00	0.00	0.00	0.00	0.00	0.00	0.94	0.97	0.00	0.00	0.00	0.00	0.00	0.00	0.00	0.00
Vallisneria americana	6.67	2.00	3.57	7.45	2.17	10.23	5.66	14.56	7.07	10.42	14.44	9.09	8.05	2.13	5.75	0.00
Wolffia columbiana	0.00	0.00	2.38	2.13	1.09	1.14	1.89	1.94	4.04	2.08	2.22	2.27	2.30	2.13	4.60	3.37

Table 8-10 2009-2024 Williams Bay Significant Change Between Years in Frequency of Occurrence at Sites Shallower than Maximum Depth of Plants

Plant Species	Significant Change															Significant Changes During 2009-2024: Increase, Decrease, Both, Neither
	2009-2010	2010-2011	2011-2012	2012-2013	2013-2014	2014-2015	2015-2016	2016-2017	2017-2018	2018-2019	2019-2020	2020-2021	2021-2022	2022-2023	2023-2024	
Bidens beckii																
Brasenia schreberi																
Ceratophyllum demersum		*														Increase
Chara sp.		*										*				Both
Eleocharis acicularis																
Eleocharis palustris																
Elodea canadensis					*					*	**	**	*	*		Both
Filamentous algae												*	**			¹ Not Included with natives
Freshwater sponge																¹ Not Included with natives
Heteranthera dubia						*			*		*					Both
Juncus pelocarpus																
Lemna minor																
Lemna trisulca																
Myriophyllum sibiricum																
Myriophyllum spicatum	**	*									*	**				Non-native Invasive Species
Myriophyllum tenellum																
Najas flexilis						***	***									Both
Nitella sp.																
Nuphar variegata																
Nymphaea odorata																
Pontederia cordata																
Potamogeton amplifolius									*						*	Increase
Potamogeton crispus																Non-native Invasive Species
Potamogeton epihydrus																
Potamogeton foliosus																
Potamogeton friesii											*	*				Both
Potamogeton gramineus		*				**							**			Both
Potamogeton illinoensis																
Potamogeton natans																
Potamogeton praelongus												***	**			Both
Potamogeton pusillus											*	**	**			Both
Potamogeton richardsonii								*	**							Both
Potamogeton robbinsii																
Potamogeton zosteriformis		*				*					*	***		*		Both
Ranunculus aquatilis																
Sagittaria cristata																

Table 8 10 (continued) 2009-2024 Williams Bay Significant Change Between Years in Frequency of Occurrence at Sites Shallower than Maximum Depth of Plants

Plant Species	Significant Change															Significant Changes During 2009-2024: Increase, Decrease, Both, Neither
	2009-2010	2010-2011	2011-2012	2012-2013	2013-2014	2014-2015	2015-2016	2016-2017	2017-2018	2018-2019	2019-2020	2020-2021	2021-2022	2022-2023	2023-2024	
Schoenoplectus acutus																
Spirodela polyrhiza																
Stuckenia pectinata											*	*				Both
Utricularia vulgaris																
Vallisneria americana					*		*								*	Both
Wolffia columbiana																

Both	Both Significant Increase and Decrease in Frequency During 2009-2024 = 12	# of native species significantly changing in frequency = 14
Increase	Significant Increase in Frequency = 2	# of native species = 39
	Significant decrease in Frequency = 0	% of native species significantly changing in frequency during 2009-2024 = 35%

¹Not Included with natives - only vascular plants or macroalgae included with natives;
* means p≤0.05
** means p≤0.01
***means p≤0.001

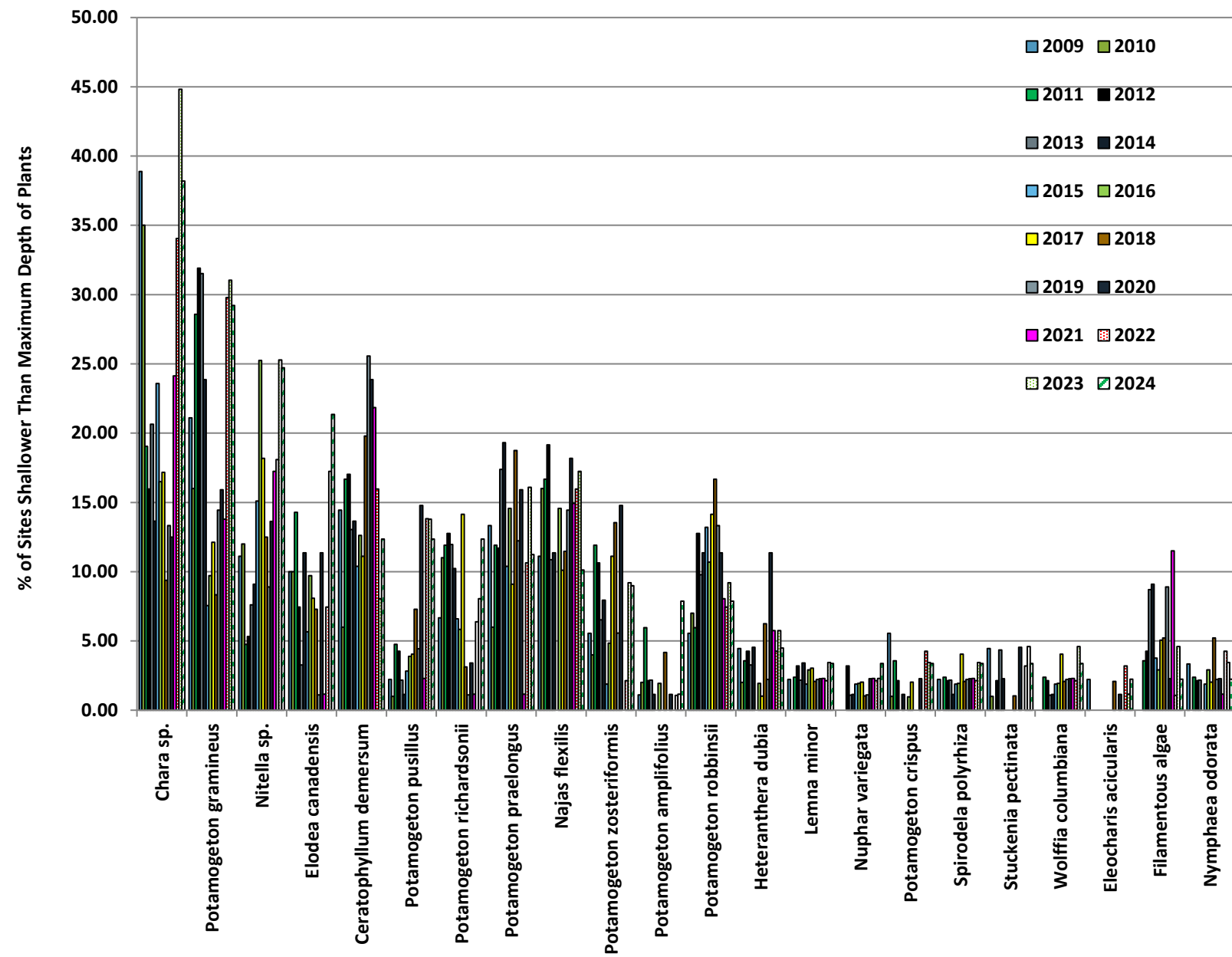

Figure 8-11 2009-2024 Williams Bay Frequency of Occurrence (% of Sites Shallower Than Maximum Depth of Plants)

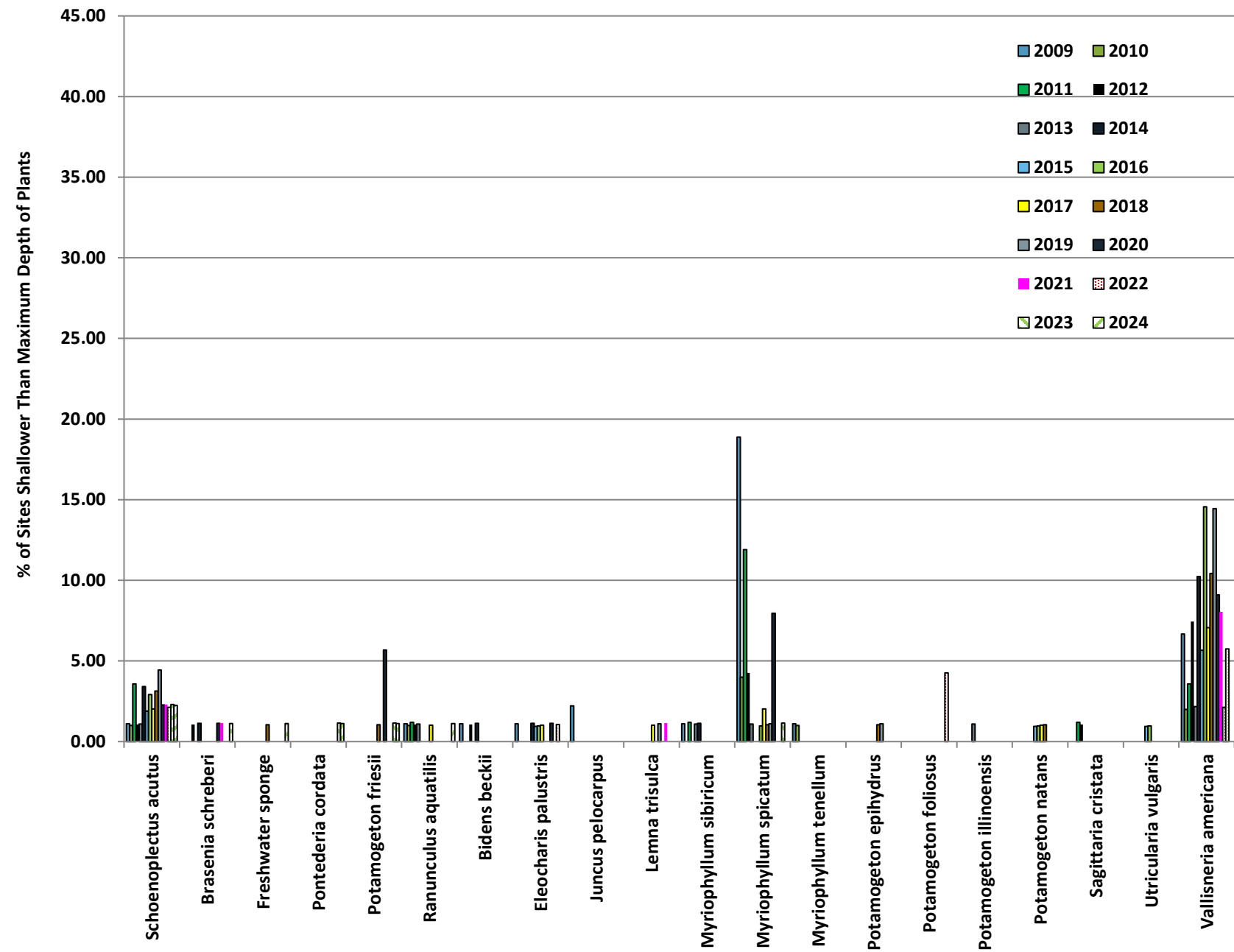

Figure 8-12 2009-2024 Williams Bay Lake Frequency of Occurrence (% of Sites Shallower Than Maximum Depth of Plants)

8.3 Rabbit Island Bay

Rabbit Island Bay has a surface area of 94 acres and a maximum depth of 50 feet. The most recent Secchi disc data collected in 2023 indicated the bay had good water quality, noting a trophic status of mesotrophic. During 2009 through 2023 the bay had good to excellent water transparency, noting summer (June through September) Secchi disc depths ranging from 10.8 feet to 21.0 feet.



In 2024, the number of species, the quality of the species as measured by the floristic quality index (FQI), and diversity in Rabbit Island Bay, pictured above, were within the range of previous years.

In 2024, the maximum and mean depth of plant growth in Rabbit Island Bay were within the range of previous years. During 2009 through 2023, the maximum depth of plant growth ranged from 16.5 feet to 28.0 feet and was 17.5 feet in 2024 (Table 8-11). During 2009 through 2023 the mean depth of plant growth ranged from 5.1 feet to 6.0 feet compared with 5.7 feet in 2024 (Table 8-11).

The 2024 plant survey results indicated the plant community in Rabbit Island Bay was very healthy and of high quality. In 2024, the number of species (including visuals and boat surveys) in Rabbit Island Bay was within the range of previous years—50 in 2024 compared with 38 to 54 during 2009 through

2023 (Table 8-11). The number of species in Rabbit Island Bay in 2024 was more than triple the median value for lakes in the same eco-region (median value of North Central Hardwood Forests is 14) (Nichols, 1999). In 2024, the quality of the plant community, measured by FQI, was within the range of previous years—35 in 2024 compared with 34 to 42 during 2009 through 2023 (Table 8-11). In 2024, Rabbit Island Bay FQI was more than the median value for lakes in the same eco-region (i.e., 20.9) (Nichols, 1999). Diversity, measured by Simpson Diversity Index, was at the high end of the range observed in previous years—0.95 in 2024 compared with 0.93 to 0.95 in 2009 through 2023 (Table 8-11).

In 2024, plant frequency and the average number of native species at each sample location were near the high end of their historical ranges. During 2009 through 2023, the plant frequency of occurrence at sites shallower than the maximum depth of plants ranged from a low of 88 percent in 2015 to a high of 100 percent in 2022 and 2023 and was 98 percent in 2024. More than 2 native species have generally been found at each Rabbit Island Bay sample location. The average number of native plant species at each sample location has ranged from a low of 2.42 in 2021 to a high of 4.04 in 2023 and was 4.03 in 2024 (Table 8-11).

During 2009 through 2024, plant species abundance was generally balanced between many different types. In 2024, 78 percent of Rabbit Island Bay plant species had a frequency of less than 10 percent. The most prevalent native plant species in Rabbit Island Bay in 2024, ranging from 12 to 42 percent, were common waterweed (*Elodea canadensis*), muskgrasses (*Chara sp.*), coontail (*Ceratophyllum demersum*), clasping-leaf pondweed (*Potamogeton richardsonii*), fern pondweed (*Potamogeton robbinsii*), variable pondweed (*Potamogeton gramineus*), slender naiad (*Najas flexilis*), white water lily (*Nymphaea odorata*), white-stem pondweed (*Potamogeton praelongus*), watershield (*Brasenia schreberi*), large-leaf pondweed (*Potamogeton amplifolius*), creeping bladderwort (*Utricularia gibba*), and wild celery (*Vallisneria americana*), (Table 8-12 and Figure 8-13 through Figure 8-16).



Plant species in Rabbit Island Bay, pictured above, were balanced between many different types and no single plant species dominated the plant community.

Since 2009, a positive impact of effective management of Eurasian watermilfoil has been increasing frequency of fern pondweed (*Potamogeton robbinsii*). Effective management reduced Eurasian watermilfoil frequency in Rabbit Island Bay from 18 percent in July 2009 to 4 percent in July 2024. During this period, fern pondweed frequency nearly doubled, increasing from 16 percent in 2009 to 30 percent in 2024 (Table 8-12).

Significant frequency changes of native species in 2024 were documented by a Chi Squared analysis of 2023 and 2024 data. In 2024, there were 2 significant decreases in native species frequency and one significant increase (Table 8-13). In addition, one non-native species, Eurasian watermilfoil (*Myriophyllum spicatum*), significantly increased in frequency in 2024.

Significant frequency changes have occurred in 28 percent of the lake's native species since 2009 (Table 8-13):

- 15 of the lake's 53 native species collected on the sampling rake have significantly changed in year-over-year frequency on at least one occasion since 2009.
- 7 native species have both significantly declined and significantly increased in year-over-year frequency since 2009.
- 2 native species have significantly increased in year-over-year frequency since 2009.
- 6 native species have significantly decreased in year-over-year frequency since 2009.

Table 8-11 2009-2024 Rabbit Island Bay Summary Statistics

SUMMARY STATS:	7/15/09- 7/18/09	7/15/10- 7/18/10	7/16/11- 7/19/11	7/17/12	7/18/13	7/16/14	7/17/15	7/23/16- 7/24/16	7/22/17	7/24/18	7/18/19- 7/20/19	7/14/20- 7/15/20	7/18/21	7/16/22	7/17/23	7/13/2024
Total number of points sampled	122	122	122	122	122	122	122	122	122	122	122	122	122	122	122	122
Total number of sites with vegetation	101	102	108	103	107	109	106	104	108	106	103	104	102	106	107	105
Total number of sites shallower than maximum depth of plants	108	112	113	107	113	115	120	112	119	116	114	108	112	106	107	107
Frequency of occurrence of all species at sites shallower than maximum depth of plants	93.52	91.07	95.58	96.26	94.69	94.78	88.33*	92.86	90.76	91.38	90.35	96.30	91.07	100.00	100.00	98.13
Simpson Diversity Index	0.94	0.94	0.95	0.94	0.94	0.94	0.93	0.95	0.94	0.94	0.94	0.95	0.93	0.94	0.93	0.95
Maximum depth of plants (ft)	17.00	20.50	22.00	16.50	20.00	22.00	28.00	21.50	24.00	23.00	21.50	18.00	20.00	16.50	17.00	17.50
Average number of all species per site (shallower than max depth)	3.34	2.59	3.19	3.61	3.02	3.20	2.83	2.94	2.96	3.36	3.11	3.88	2.45	3.88	4.06	4.08
Average number of all species per site (veg. sites only)	3.57	2.84	3.34	3.75	3.19	3.38	3.20	3.16	3.26	3.68	3.44	4.03	2.69	3.88	4.06	4.16
Average number of native species per site (shallower than max depth)	3.07	2.46	3.10	3.57	3.00	3.17	2.80*	2.92	2.93	3.34	3.10	3.83	2.42	3.84	4.04	4.03
Average number of native species per site (veg. sites only)	3.29	2.70	3.24	3.71	3.17	3.35	3.17	3.14	3.23	3.66	3.43	3.98	2.66	3.84	4.04	4.10
Species Richness	37	36	40	37	36	38	35	37	33	37	40	46	36	40	36	38
Species Richness (including visuals)	40	38	42	39	38	40	38	40	37	41	44	52	38	46	44	45
Species Richness (including visuals and boat survey)	40	38	42	39	38	44	43	43	42	43	48	54	43	48	47	50
Mean depth of plants (ft)	5.16	5.89	6.01	5.18	5.55	5.70	5.61	5.68	5.97	5.59	6.03	5.34	5.28	5.13	5.21	5.74
Median depth of plants (ft)	4.50	4.50	5.00	4.50	4.50	4.50	4.50	4.50	5.00	4.50	5.00	4.75	4.50	4.50	4.50	5.00
Mean rake fullness (veg. sites only)		2.08	2.26	2.27	1.93	1.88	1.93	2.12	1.99	1.79	1.92	2.34	1.80	2.42	2.39	2.50
Mean C	6.51	6.14	6.21	6.39	6.29	6.31	5.82	5.92	6.03	6.22	6.26	6.32	5.83	6.11	5.91	5.89
FQI	38.54	36.34	38.75	38.33	37.19	37.83	33.96	35.50	34.12	37.81	39.07	41.91	34.48	37.64	34.47	35.33

*Although the depth at which plants were found increased from 22 feet in 2014 to 28 feet in 2015, plants between 22 and 28 feet solely consisted of 1 plant species, *Potamogeton robbinsii*, found at one sample location at the 28-foot depth. This low plant frequency and low number of native plants at depths greater than 22 feet skewed the 2015 data lower. When computations were performed using the depth range at which plant growth was observed in 2009 through 2014, 0 to 22 foot depth, (1) plant frequency was 98 percent in 2015 which is greater than plant frequencies during 2009 through 2014 and (2) average number of native species per site was 3.13 in 2015 which is within the 2009 through 2014 range of values.. Because plants were only found at one location deeper than 22 feet during 2015, the frequency and average number of native species statistics for the 0- to 22-foot depth range are more representative than the corresponding statistics for the 0- to 28-foot depth range shown in this table.

Table 8-12 2009-2024 Rabbit Island Bay Frequency of Occurrence at Sites Shallower than Maximum Depth of Plants

Plant Species	Frequency of occurrence: % of Sites shallower than maximum depth of plants															
	2009	2010	2011	2012	2013	2014	2015	2016	2017	2018	2019	2020	2021	2022	2023	2024
Aquatic moss	10.19	5.36	7.08	10.28	7.96	11.30	6.67	5.36	6.72	5.17	5.26	1.85	0.00	1.89	4.67	0.93
Bidens beckii	0.93	0.89	1.77	0.93	1.77	1.74	0.00	1.79	0.84	2.59	0.88	2.78	0.00	0.00	0.00	0.00
Brasenia schreberi	18.52	8.93	10.62	13.08	9.73	9.57	5.00	9.82	9.24	9.48	7.89	12.96	8.04	9.43	9.35	14.02
Calla palustris	0.00	0.00	0.00	0.00	0.00	0.00	0.00	0.00	0.00	0.00	0.00	0.93	1.79	0.94	0.00	0.00
Carex comosa	0.00	0.00	0.88	0.00	0.00	0.00	0.00	0.89	0.00	0.00	0.00	0.93	1.79	0.00	0.93	0.93
Ceratophyllum demersum	22.22	16.07	24.78	28.04	25.66	26.96	19.17	24.11	23.53	25.00	30.70	33.33	28.57	29.25	34.58	31.78
Chara sp.	37.96	24.11	19.47	24.30	27.43	26.96	38.33	24.11	20.17	26.72	23.68	23.15	28.57	36.79	45.79	32.71
Dulichium arundinaceum	0.00	0.00	0.88	0.00	0.88	0.00	0.00	0.00	0.00	0.00	0.88	0.93	0.00	0.94	0.00	0.93
Eleocharis acicularis	0.93	0.89	0.00	0.00	0.00	0.00	0.83	0.00	0.00	0.00	0.00	1.85	0.00	0.00	0.00	0.00
Eleocharis erythropoda	0.93	0.89	0.88	0.93	0.00	2.61	0.83	2.68	0.84	2.59	2.63	2.78	3.57	3.77	1.87	2.80
Elodea canadensis	23.15	25.89	22.12	18.69	20.35	13.04	23.33	21.43	29.41	31.90	21.93	36.11	25.89	54.72	39.25	42.06
Filamentous algae	0.00	0.00	2.65	0.00	0.88	0.87	0.83	4.46	4.20	1.72	1.75	0.93	5.36	4.72	3.74	1.87
Freshwater sponge	0.00	0.00	0.00	0.00	0.00	0.00	0.00	0.00	0.00	0.00	0.00	0.00	1.79	0.00	2.80	0.00
Heteranthera dubia	2.78	0.89	5.31	3.74	0.88	0.87	1.67	1.79	3.36	4.31	2.63	2.78	1.79	2.83	1.87	0.93
Juncus pelocarpus	0.93	0.00	0.00	0.00	0.00	0.00	0.00	0.00	0.00	0.00	0.00	0.00	0.00	0.00	0.00	0.00
Leersia oryzoides	0.00	0.00	0.00	0.00	0.00	0.00	0.00	0.00	0.00	0.00	0.88	0.00	0.00	0.94	0.00	0.00
Lemna minor	5.56	6.25	7.08	7.48	7.96	6.09	5.83	6.25	8.40	7.76	7.02	9.26	5.36	12.26	10.28	8.41
Lemna trisulca	0.00	0.89	0.88	0.00	0.00	0.00	0.00	0.00	0.00	0.86	0.88	0.00	0.00	0.00	0.00	0.00
Ludwigia palustris	0.00	0.89	0.00	0.00	0.00	0.00	0.00	0.00	0.84	0.00	0.00	0.00	0.00	0.00	0.00	0.00
Lythrum salicaria	0.93	0.00	0.00	0.00	0.88	0.87	0.00	0.00	0.00	0.00	0.00	0.93	0.89	0.94	0.00	0.00
Myriophyllum spicatum	17.59	12.50	7.96	1.87	0.88	0.87	0.00	0.89	0.00	0.00	0.00	2.78	0.00	2.83	0.00	3.74
Myriophyllum tenellum	0.00	0.00	0.00	0.93	0.00	0.00	0.00	0.00	0.00	0.00	0.00	0.00	0.00	0.00	0.00	0.00
Najas flexilis	27.78	22.32	26.55	19.63	12.39	26.96	15.83	17.86	20.17	22.41	17.54	13.89	8.04	22.64	18.69	19.63
Najas gracillima	0.00	0.00	0.00	0.93	0.00	0.00	0.00	0.89	0.00	1.72	0.00	0.00	0.00	0.00	0.00	0.00
Nitella sp.	8.33	2.68	3.54	2.80	0.88	1.74	5.00	3.57	1.68	0.86	0.00	0.93	0.89	4.72	4.67	5.61
Nuphar variegata	9.26	6.25	5.31	10.28	7.96	8.70	5.83	10.71	5.04	8.62	7.02	13.89	6.25	10.38	9.35	9.35
Nymphaea odorata	15.74	11.61	13.27	18.69	15.93	14.78	10.00	14.29	11.76	13.79	12.28	13.89	11.61	16.98	14.95	19.63

Table 8 12 (continued) 2009-2024 Rabbit Island Bay Frequency of Occurrence at Sites Shallower than Maximum Depth of Plants

Plant Species	Frequency of occurrence: % of Sites shallower than maximum depth of plants															
	2009	2010	2011	2012	2013	2014	2015	2016	2017	2018	2019	2020	2021	2022	2023	2024
Phalaris arundinacea	0.00	0.00	0.00	0.00	0.00	0.00	0.83	0.00	0.84	0.00	0.00	0.00	0.00	0.00	0.93	0.00
Polygonum amphibium	0.00	0.89	0.88	0.93	0.88	0.87	0.83	0.89	0.00	0.00	0.00	0.93	0.89	0.94	0.00	0.93
Pontederia cordata	8.33	5.36	4.42	7.48	7.08	8.70	4.17	7.14	5.04	6.90	2.63	4.63	2.68	2.83	3.74	8.41
Potamogeton amplifolius	7.41	3.57	14.16	17.76	15.93	13.04	13.33	14.29	10.08	8.62	7.02	15.74	2.68	8.49	11.21	14.02
Potamogeton crispus	8.33	0.89	1.77	1.87	0.00	0.87	1.67	0.89	1.68	1.72	0.88	0.93	1.79	0.00	0.93	1.87
Potamogeton epihydrus	0.93	0.00	0.00	0.00	0.00	0.00	0.00	0.00	0.00	1.72	0.88	0.00	0.00	0.00	0.00	0.00
Potamogeton foliosus	0.00	2.68	0.00	0.00	2.65	0.00	0.00	0.89	0.00	0.00	0.00	0.93	0.00	0.00	0.00	0.00
Potamogeton friesii	0.00	0.00	1.77	0.00	0.00	0.00	0.00	0.00	0.00	0.00	0.00	2.78	0.00	1.89	0.00	1.87
Potamogeton gramineus	26.85	16.96	30.97	42.99	28.32	22.61	18.33	15.18	10.92	15.52	10.53	23.15	8.93	25.47	33.64	28.97
Potamogeton illinoensis	0.00	0.00	0.00	0.00	0.88	1.74	0.83	0.00	0.00	0.00	0.00	0.93	0.00	0.94	0.00	0.00
Potamogeton natans	5.56	5.36	7.08	11.21	6.19	7.83	8.33	8.93	10.92	12.07	5.26	7.41	1.79	1.89	4.67	3.74
Potamogeton praelongus	26.85	18.75	18.58	20.56	21.24	26.96	21.67	23.21	21.01	21.55	22.81	27.78	16.96	23.58	32.71	16.82
Potamogeton pusillus	2.78	3.57	5.31	3.74	5.31	3.48	3.33	6.25	5.04	5.17	7.02	8.33	2.68	5.66	5.61	9.35
Potamogeton richardsonii	8.33	7.14	17.70	11.21	8.85	6.09	6.67	14.29	15.13	11.21	7.89	4.63	0.89	8.49	6.54	29.91
Potamogeton robbinsii	15.74	21.43	26.55	32.71	31.86	36.52	37.50	27.68	42.02	43.10	42.98	38.89	31.25	37.74	43.93	29.91
Potamogeton vaseyi	1.85	0.89	3.54	1.87	0.00	2.61	0.00	3.57	1.68	3.45	4.39	2.78	0.89	3.77	1.87	0.00
Potamogeton zosteriformis	0.93	4.46	6.19	11.21	5.31	9.57	2.50	6.25	7.56	8.62	12.28	14.81	2.68	4.72	8.41	7.48
Ranunculus aquatilis	1.85	0.00	0.88	0.00	0.00	0.00	0.00	0.00	0.00	0.00	0.00	0.93	0.00	0.00	0.00	0.00
Riccia fluitans	1.85	2.68	0.88	1.87	1.77	0.87	0.83	0.89	4.20	1.72	0.88	1.85	0.89	0.94	0.00	0.00
Ricciocarpus natans	1.85	0.89	0.00	0.93	0.88	0.00	0.00	0.00	0.84	0.00	0.00	0.00	0.00	0.00	0.00	0.00
Sagittaria cristata	1.85	4.46	2.65	3.74	0.88	1.74	0.83	0.89	1.68	1.72	2.63	2.78	0.00	0.00	0.00	0.00
Sagittaria latifolia	0.00	0.00	0.88	0.00	0.00	0.00	0.00	0.00	0.00	0.86	0.88	0.00	0.89	0.94	0.93	0.93
Sagittaria rigida	0.00	0.00	0.00	0.00	0.00	0.87	0.00	0.00	0.00	0.00	2.63	0.00	0.00	0.00	1.87	0.93
Schoenoplectus subterminalis	0.93	1.79	1.77	2.80	0.88	0.87	0.83	0.00	0.00	1.72	2.63	2.78	0.89	1.89	1.87	0.00
Schoenoplectus tabernaemontani	0.00	0.00	0.88	0.93	1.77	1.74	0.83	0.89	2.52	0.86	1.75	1.85	1.79	0.94	2.80	1.87
Sparganium emersum	0.00	0.00	0.00	0.00	0.88	0.00	0.00	0.00	0.00	0.86	0.88	0.93	0.00	0.00	0.00	0.93
Spirodela polyrhiza	3.70	3.57	4.42	6.54	6.19	6.09	5.83	6.25	6.72	6.03	9.65	12.96	8.04	14.15	11.21	8.41
Typha sp.	2.78	3.57	0.88	0.93	2.65	2.61	2.50	2.68	1.68	2.59	3.51	3.70	2.68	3.77	1.869	2.80

Table 8 12 (continued) 2009-2024 Rabbit Island Bay Frequency of Occurrence at Sites Shallower than Maximum Depth of Plants

Frequency of occurrence: % of Sites shallower than maximum depth of plants																
Plant Species	2009	2010	2011	2012	2013	2014	2015	2016	2017	2018	2019	2020	2021	2022	2023	2024
Utricularia gibba	1.85	0.89	2.65	3.74	0.00	1.74	0.00	0.89	2.52	3.45	0.88	7.41	1.79	6.60	5.61	13.08
Utricularia minor	0.93	0.00	0.00	1.87	0.88	0.87	0.83	0.00	0.00	0.00	0.88	1.85	0.00	0.94	0.93	4.67
Utricularia vulgaris	4.63	5.36	3.54	7.48	7.96	9.57	0.83	3.57	2.52	3.45	4.39	3.70	8.04	6.60	8.41	8.41
Vallisneria americana	8.33	3.57	5.31	13.08	9.73	9.57	14.17	5.36	7.56	12.07	11.40	13.89	9.82	8.49	14.02	12.15
Wolffia columbiana	0.00	2.68	5.31	3.74	1.77	1.74	4.17	2.68	3.36	4.31	7.02	6.48	3.57	6.60	10.28	8.41

Table 8-13 2009-2024 Rabbit Island Bay Significant Change Between Years in Frequency of Occurrence at Sites Shallower than Maximum Depth of Plants

Plant Species	Significant Change															Significant Changes During 2009-2024: Increase, Decrease, Both, Neither
	2009-2010	2010-2011	2011-2012	2012-2013	2013-2014	2014-2015	2015-2016	2016-2017	2017-2018	2018-2019	2019-2020	2020-2021	2021-2022	2022-2023	2023-2024	
Aquatic moss																¹ Not included with natives
Bidens beckii																
Brasenia schreberi	*															Decrease
Calla palustris																
Carex comosa																
Ceratophyllum demersum																
Chara sp.	*						*									Decrease
Dulichium arundinaceum																
Eleocharis acicularis																
Eleocharis erythropoda																
Elodea canadensis						*					*		***	*		Both
Filamentous algae																¹ Not included with natives
Freshwater sponge																
Heteranthera dubia																
Juncus pelocarpus																
Leersia oryzoides																
Lemna minor																
Lemna trisulca																
Ludwigia palustris																
Lythrum salicaria																Non-native invasive species
Myriophyllum spicatum			*												*	Non-native invasive species
Myriophyllum tenellum																
Najas flexilis					**	*							**			Both
Najas gracillima																
Nitella sp.																
Nuphar variegata																
Nymphaea odorata																
Phalaris arundinacea																Non-native invasive species
Polygonum amphibium																
Pontederia cordata																
Potamogeton amplifolius		**									*	***				Both
Potamogeton crispus	**															Non-native invasive species
Potamogeton epihydrus																
Potamogeton foliosus																
Potamogeton friesii																
Potamogeton gramineus		*		*							*	**	**			Both

Table 8 13 (continued) 2009-2024 Rabbit Island Bay Significant Change Between Years in Frequency of Occurrence at Sites Shallower than Maximum Depth of Plants

Plant Species	Significant Change															Significant Changes During 2009-2024: Increase, Decrease, Both, Neither
	2009-2010	2010-2011	2011-2012	2012-2013	2013-2014	2014-2015	2015-2016	2016-2017	2017-2018	2018-2019	2019-2020	2020-2021	2021-2022	2022-2023	2023-2024	
Potamogeton illinoensis																
Potamogeton natans												*				Decrease
Potamogeton praelongus															**	Decrease
Potamogeton pusillus																
Potamogeton richardsonii		*											**		***	Increase
Potamogeton robbinsii								*							*	Both
Potamogeton vaseyi							*									Increase
Potamogeton zosteriformis						*						**				Decrease
Ranunculus aquatilis																
Riccia fluitans																¹ Not included with natives
Ricciocarpus natans																
Sagittaria cristata																
Sagittaria latifolia																
Sagittaria rigida																
Schoenoplectus subterminalis																
Schoenoplectus tabernaemontani																
Sparganium emersum																
Spirodela polyrhiza																
Typha sp.																
Utricularia gibba				*							*	*				Both
Utricularia minor																
Utricularia vulgaris						**										Decrease
Vallisneria americana			*				*									Both
Wolffia columbiana																

Both	Both Significant Increase and Decrease in Frequency During 2009-2024 = 7	# of native species significantly changing in frequency = 15
Increase	Significant Increase in Frequency = 2	# of native species = 53
Decrease	Significant Decrease in Frequency = 6	% of native species significantly changing in frequency during 2009-2024 = 28%

¹Not Included with natives - only vascular plants or macroalgae included with natives;

* means p≤0.05
** means p≤0.01
***means p≤0.001

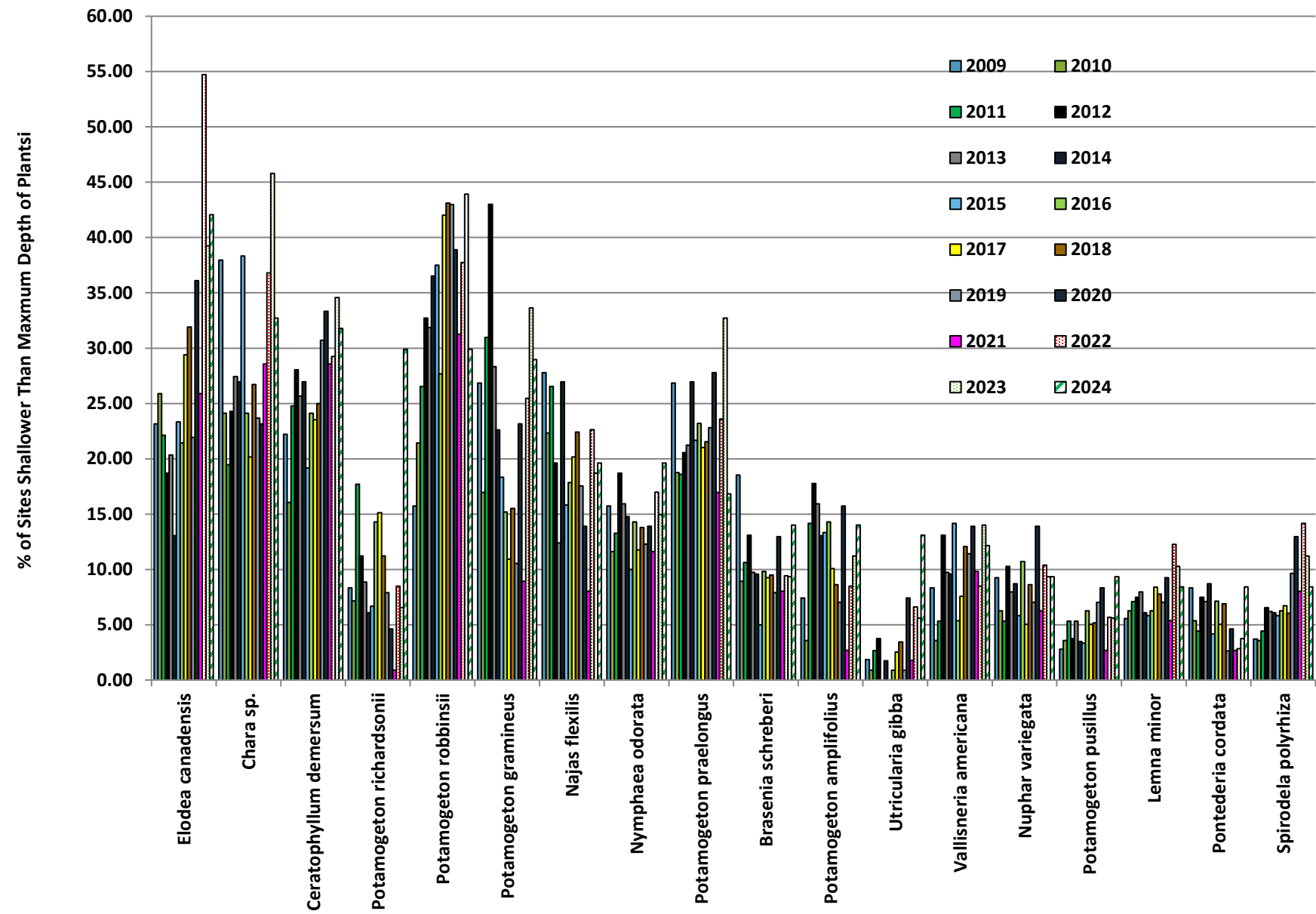

Figure 8-13 2009-2024 Rabbit Island Bay Frequency of Occurrence (% of Sites Shallower Than Maximum Depth of Plants)

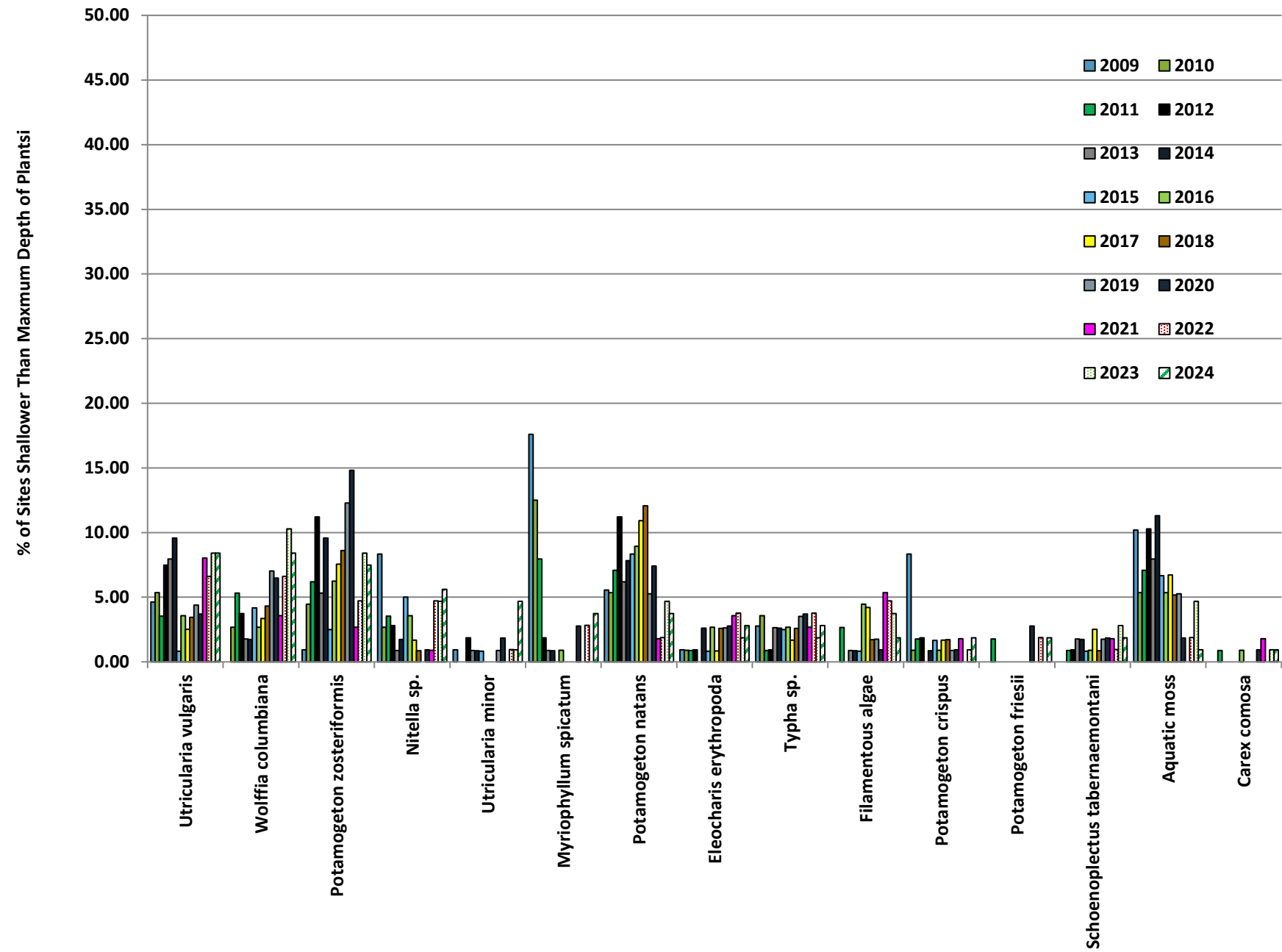

Figure 8-14 2009-2024 Rabbit Island Bay Frequency of Occurrence (% of Sites Shallower Than Maximum Depth of Plants)

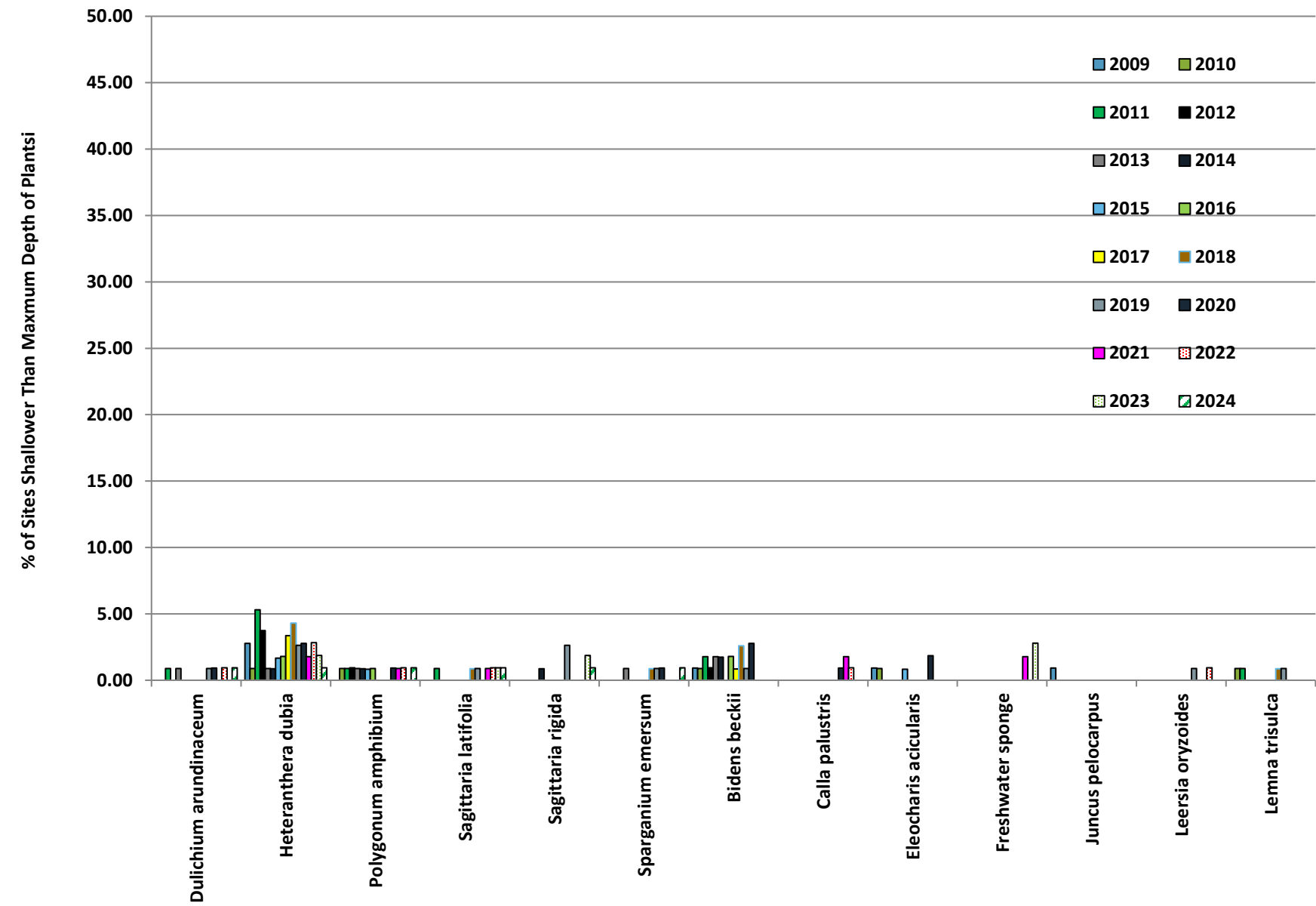

Figure 8-15 2009-2024 Rabbit Island Bay Frequency of Occurrence (% of Sites Shallower Than Maximum Depth of Plants)

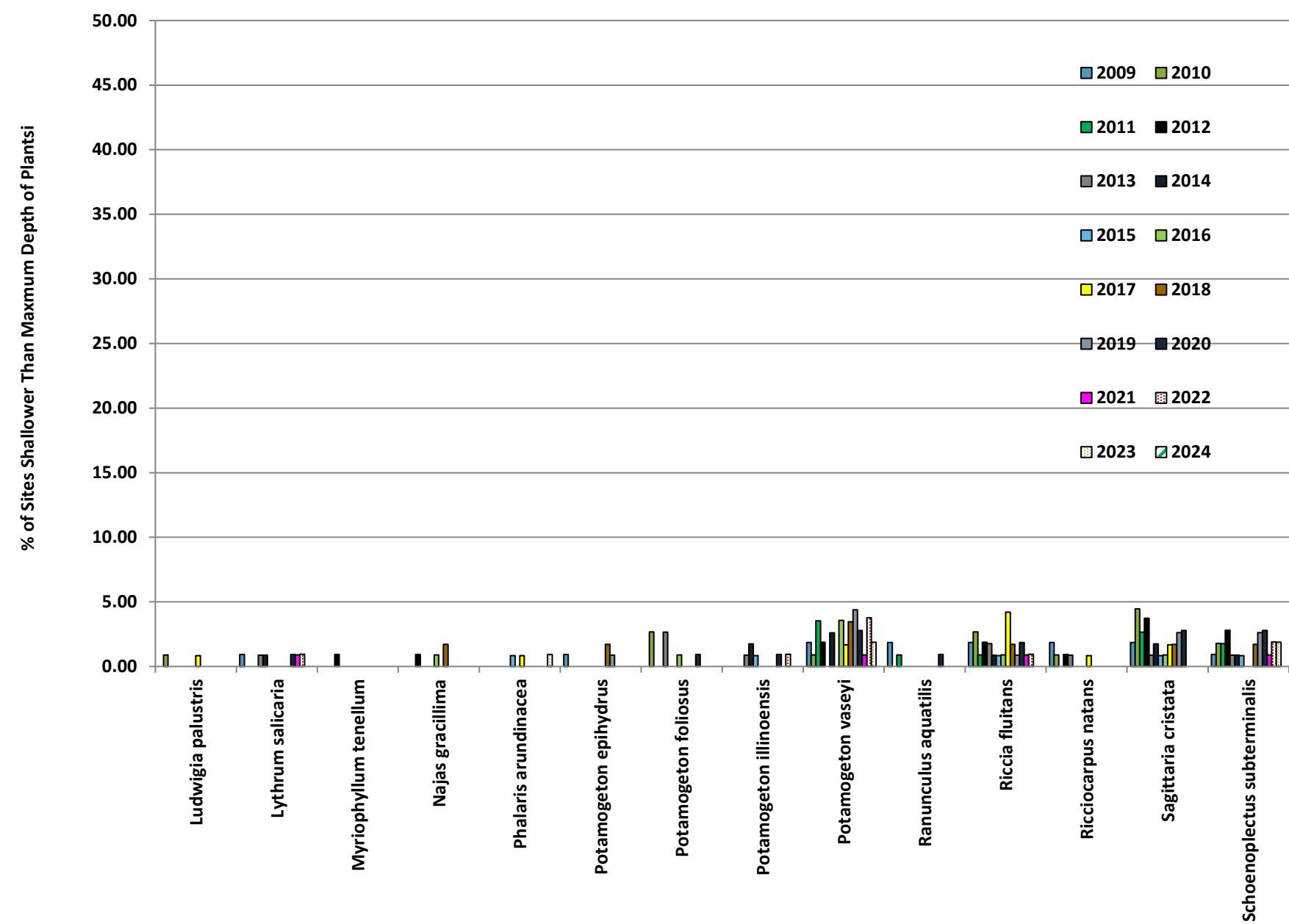

Figure 8-16 2009-2024 Rabbit Island Bay Frequency of Occurrence (% of Sites Shallower Than Maximum Depth of Plants)

8.4 Library Lake

Library Lake has a surface area of 14 acres and a maximum depth of 20 feet. The most recent Secchi disc data collected in 2023 indicated the bay had good water quality, noting a trophic status of mesotrophic. During 2009 through 2023, the lake had good to poor water transparency, noting summer (June through September) Secchi disc water transparency ranging from 5.6 feet to 14.1 feet.

In 2023 and 2024, the maximum depth of plant growth in Library Lake was lower than previous years, but the mean depth of plant growth was within the range of previous years.

During 2009 through 2022, the maximum depth of plant growth ranged from 15.0 feet to 20.0 feet and was 12.0 feet in 2023 and 2024 (Table 8-14). During 2009 through 2023, the mean depth of plant growth ranged from 2.5 feet to 3.3 feet and was 2.9 feet in 2024 (Table 8-14).



In 2024, the number of plant species in Library Lake (pictured above), was more than three times the median value for lakes in the same eco-region.

The 2024 plant survey results indicated the plant community in Library Lake was diverse and of high quality. In 2023, diversity, measured by Simpson Diversity Index, was within the range observed in previous years—0.93 in 2024 compared with 0.91 to 0.95 in 2009 through 2023 (Table 8-14). In 2024, plant quality measured by FQI, was higher than previous years. During 2009 through 2023, FQI ranged from 32.0 to 38.7 compared with 39.1 in 2024 (Table 8-14). All 2009 through 2024 Library Lake FQI values were higher than the median value for lakes in the same eco-region (i.e., 20.9) (Nichols, 1999).

In 2024, the number of species and the average number of native plant species per sample location were within the range of previous years. During 2009 through 2023, the number of species ranged from 35 to 50 and was 49 in 2024, which was more than three times the median value for lakes in the same eco-region (median value of North Central Hardwood Forests is 14) (Nichols, 1999) (Table 8-14). More than 3 native species have consistently been found at each Library Lake sample location. During 2009 through 2023, the average number of native plant species at each sample location ranged from a low of 3.2 in 2010 to a high of 5.0 in 2018 and was 4.5 in 2024.

In 2023 and 2024, plant frequency was at top end of the range of previous years. During 2009 through 2022, the plant frequency of occurrence at sites shallower than the maximum depth of plants ranged from a low of 90 percent in 2015 to a high of 100 percent in 2012 and was 100 percent in both 2023 and 2024 (Table 8-14).

During 2009 through 2024, plant species abundance was balanced between many different types and no single plant species dominated the plant community. In 2024, 78 percent of Library Lake plant species had a frequency of less than 10 percent. The most prevalent native plant species in Library Lake in 2024,

ranging from 10 to 54 percent, were white water lily (*Nymphaea odorata*), common bladderwort (*Utricularia vulgaris*), watershield (*Brasenia schreberi*), creeping bladderwort (*Utricularia gibba*), small bladderwort (*Utricularia minor*), cattail (*Typha sp.*), common waterweed (*Elodea canadensis*), flat-stem pondweed (*Potamogeton zosteriformis*), aquatic moss, spatterdock (*Nuphar variegata*), bald spikerush (*Eleocharis erythropoda*), small pondweed (*Potamogeton pusillus*), and coontail (*Ceratophyllum demersum*), (Table 8-15 and Figure 8-17 through Figure 8-20).

Significant frequency changes of native species in 2024 were documented by a Chi Squared analysis of 2023 and 2024 data. There was one significant increase in native species frequency in 2024 and no significant decreases (Table 8-16). In addition, filamentous algae significantly increased in frequency in 2024.

Significant frequency changes have occurred in 44 percent of the lake's native species since 2009 (Table 8-16).

- 23 of the lake's 52 native species collected on the sampling rake have significantly changed in year-over-year frequency on at least one occasion since 2009.
- 16 native species have both significantly declined and significantly increased in year-over-year frequency since 2009.
- 4 native species have significantly increased in year-over-year frequency since 2009.
- 3 native species have significantly decreased in year-over-year frequency since 2009.

Table 8-14 2009-2024 Library Lake Summary Statistics

SUMMARY STATS:	7/18/09	7/18/10	7/19/11- 7/20/11	7/20/12	7/21/13	7/16/14	7/20/15	7/24/16	7/22/17	7/25/18	7/20/19 & 7/24/19	7/15/20	7/18/21	7/18/22	7/18/23	7/15/2024
Total number of points sampled	139	139	139	139	139	139	139	139	139	139	139	139	139	139	139	139
Total number of sites with vegetation	116	121	115	116	123	119	119	123	117	117	118	119	118	121	117	117
Total number of sites shallower than maximum depth of plants	120	130	118	116	125	121	132	130	123	121	120	126	124	130	117	117
Frequency of occurrence of all species at sites shallower than maximum depth of plants	96.67	93.08	97.46	100.00	98.40	98.35	90.15*	94.62	95.12	96.69	98.33	94.44	95.16	93.08	100.00	100.00
Simpson Diversity Index	0.91	0.92	0.93	0.93	0.92	0.91	0.94	0.93	0.94	0.94	0.94	0.95	0.92	0.92	0.93	0.93
Maximum depth of plants (ft)	15.50	19.50	15.00	15.00	18.50	17.00	20.00	19.50	18.50	18.00	17.00	18.50	17.50	19.00	12.00	12.00
Average number of all species per site (shallower than max depth)	3.64	3.31	4.68	4.83	3.74	3.31	3.69	3.95	4.39	5.10	4.53	4.29	3.48	3.93	4.17	4.50
Average number of all species per site (veg. sites only)	3.77	3.55	4.80	4.83	3.80	3.36	4.09	4.17	4.62	5.27	4.60	4.55	3.65	4.22	4.17	4.50
Average number of native species per site (shallower than max depth)	3.46	3.24	4.57	4.77	3.66	3.25	3.57*	3.88	4.32	5.00	4.49	4.21	3.40	3.85	4.10	4.46
Average number of native species per site (veg. sites only)	3.58	3.51	4.69	4.77	3.72	3.30	3.99	4.11	4.54	5.17	4.57	4.46	3.57	4.14	4.10	4.46
Species Richness	34	32	34	33	32	35	44	39	42	41	42	42	34	34	41	42
Species Richness (including visuals)	36	35	35	36	37	36	45	45	47	43	46	45	37	43	44	46
Species Richness (including visuals and boat survey)	36	35	35	37	39	38	47	49	48	49	50	47	42	49	47	49
Mean depth of plants (ft)	2.63	3.32	2.57	2.47	3.04	2.68	3.04	3.31	2.69	2.50	2.76	2.62	2.43	2.91	2.11	2.59
Median depth of plants (ft)	1.50	2.00	2.00	2.00	1.50	2.00	2.00	2.00	2.00	1.50	2.00	1.50	1.00	1.50	1.00	2.00
Mean rake fullness (veg. sites only)		2.88	3.00	2.98	2.85	2.61	2.54*	2.80	2.87	2.83	2.84	2.88	2.87	2.53	2.85	2.91
Mean C	5.83	6.00	6.06	6.10	5.97	6.09	5.98	6.10	6.00	6.03	6.05	6.10	5.97	6.03	6.10	6.18
FQI	31.95	33.41	34.29	33.95	33.23	34.99	37.79	38.11	37.49	37.63	38.73	38.11	34.81	34.64	38.11	39.05

*Low plant frequency and low numbers and density of native plants at depths greater than 17 feet skewed the 2015 data lower. When computations were performed using the depth range at which plant growth was observed in 2014, 0- to 17-foot depth, (1) plant frequency was 97.5 percent in 2015, (2) average number of native species per site was 3.71 in 2015; and (3) mean rake fullness at vegetated sites was 2.94 in 2015. Because few plants were found at depths deeper than 17 feet during 2015, the frequency, and average number of native species, and mean rake fullness at vegetated sites statistics for the 0- to 17-foot depth range are more representative than the corresponding statistics for the 0- to 20-foot depth range shown in this table. When the plant frequency and mean rake fullness were computed using only native species, (1) native plant frequency was 98 percent in 2014 and 84 percent in 2015 and (2) native mean rake fullness was 2.61 in 2014 and 2.94 in 2015.

Table 8-15 2009-2024 Library Lake Frequency of Occurrence at Sites Shallower than Maximum Depth of Plants

Plant Species	Frequency of occurrence: % of Sites shallower than maximum depth of plants															
	2009	2010	2011	2012	2013	2014	2015	2016	2017	2018	2019	2020	2021	2022	2023	2024
Aquatic moss	11.67	15.38	19.49	31.03	17.60	23.14	21.21	15.38	16.26	10.74	10.83	13.49	8.06	8.46	12.82	16.24
Bidens beckii	0.00	0.00	0.00	0.00	0.00	0.00	2.27	1.54	0.00	4.13	0.83	3.17	0.00	0.00	0.00	0.00
Brasenia schreberi	45.00	35.38	48.31	43.97	36.80	33.06	28.03	33.85	39.84	40.50	38.33	39.68	42.74	43.85	40.17	45.30
Carex comosa	0.83	0.77	2.54	0.00	0.00	0.83	0.76	0.77	0.81	0.83	1.67	2.38	0.00	0.00	0.85	1.71
Ceratophyllum demersum	36.67	30.00	29.66	45.69	35.20	32.23	35.61	33.85	37.40	39.67	35.83	35.71	33.87	30.00	16.24	10.26
Chara sp.	1.67	0.00	2.54	0.86	0.00	0.83	3.03	5.38	5.69	1.65	1.67	4.76	7.26	2.31	2.56	4.27
Dulichium arundinaceum	1.67	0.77	0.85	0.00	2.40	5.79	4.55	1.54	2.44	3.31	7.5	8.73	4.84	3.85	3.42	2.56
Eleocharis acicularis	1.67	0.00	0.85	0.00	3.20	0.00	1.52	0.00	0.00	1.65	0.83	3.17	0.81	2.31	1.71	0.85
Eleocharis erythropoda	11.67	10.77	13.56	11.21	12.00	11.57	9.09	9.23	13.01	8.26	10	11.90	12.10	12.31	12.82	14.53
Eleocharis palustris	0.00	0.77	0.00	0.00	0.00	0.00	0.00	0.00	0.00	0.00	0.00	0.00	0.00	0.00	0.00	0.00
Eleocharis robbinsii	0.83	0.00	0.00	0.00	0.00	0.83	0.00	0.00	0.00	0.00	0.00	0.00	0.00	0.00	0.00	0.00
Elodea canadensis	30.83	26.15	38.98	21.55	12.00	14.05	21.97	27.69	29.27	25.62	24.17	20.63	1.61	4.62	5.98	22.22
Filamentous algae	0.83	0.00	3.39	2.59	4.80	15.70	3.03	6.92	10.57	2.48	4.17	2.38	3.23	8.46	0.00	7.69
Freshwater sponge	0.00	0.00	0.00	0.00	0.00	0.00	0.00	0.00	0.00	0.00	0.83	0.00	0.00	0.00	0.85	0.85
Heteranthera dubia	8.33	13.08	13.56	12.07	1.60	0.00	3.79	3.85	5.69	10.74	4.17	4.76	0.81	0.00	0.85	0.00
Leersia oryzoides	0.00	0.00	0.00	0.00	0.00	0.00	0.76	0.00	0.00	0.00	1.67	1.59	0.00	0.00	1.71	0.85
Lemna minor	2.50	2.31	22.03	11.21	8.80	1.65	6.06	3.85	10.57	17.36	10.00	7.94	4.03	5.38	4.27	5.98
Lemna trisulca	0.83	1.54	2.54	1.72	2.40	0.83	1.52	0.77	0.81	0.00	0.83	0.00	0.81	0.77	0.85	0.00
Ludwigia palustris	0.83	0.00	0.00	0.00	0.00	0.00	0.76	0.77	0.81	0.83	0.83	0.00	0.00	0.00	0.00	0.85
Lythrum salicaria	7.50	6.15	4.24	2.59	5.60	4.96	9.09	6.15	4.88	7.44	3.33	4.76	8.06	6.92	5.13	2.56
Myriophyllum spicatum	5.00	0.77	0.00	1.72	0.00	0.00	1.52	0.00	0.81	2.48	0.00	1.59	0.00	0.00	0.00	0.00
Najas flexilis	1.67	3.85	4.24	2.59	1.60	2.48	7.58	5.38	2.44	4.13	3.33	3.17	0.81	0.77	4.27	5.13
Najas gracillima	0.00	0.00	0.00	0.00	0.00	0.00	0.00	0.00	0.00	0.83	0.00	0.00	0.81	0.77	0.85	2.56
Nitella sp.	24.17	23.85	18.64	20.69	9.60	10.74	8.33	3.85	11.38	0.83	1.67	3.17	1.61	1.54	0.85	1.71
Nuphar variegata	9.17	6.92	11.86	18.10	11.20	15.70	12.88	13.85	16.26	15.70	16.67	15.08	12.10	15.38	16.24	16.24
Nymphaea odorata	59.17	48.46	59.32	58.62	51.20	52.07	48.48	46.92	56.10	58.68	51.67	50.00	54.03	60.77	58.12	53.85

Table 8-15 (continued) 2009-2024 Library Lake Frequency of Occurrence at Sites Shallower than Maximum Depth of Plants

Plant Species	Frequency of occurrence: % of Sites shallower than maximum depth of plants															
	2009	2010	2011	2012	2013	2014	2015	2016	2017	2018	2019	2020	2021	2022	2023	2024
Phalaris arundinacea	0.00	0.00	0.85	0.00	0.00	0.00	0.00	0.00	0.00	0.00	0.00	0.00	0.00	0.00	0.00	0.00
Polygonum amphibium	0.00	0.00	0.00	0.00	0.00	0.83	0.00	0.00	0.00	0.00	0.00	0.79	0.81	0.00	0.00	0.00
Pontederia cordata	8.33	7.69	10.17	11.21	9.60	3.31	8.33	10.00	10.57	25.62	10.83	11.90	12.90	10.00	6.84	9.40
Potamogeton amplifolius	0.00	0.77	1.69	0.00	1.60	0.83	1.52	5.38	4.07	4.13	8.33	4.76	4.03	2.31	5.98	6.84
Potamogeton crispus	4.17	0.00	5.93	1.72	1.60	0.83	1.52	0.00	1.63	0.00	0.00	1.59	0.00	0.77	1.71	1.71
Potamogeton epihydrus	0.00	0.00	0.00	0.00	0.00	0.00	0.00	0.77	0.00	0.00	1.67	0.00	0.00	0.00	1.71	2.56
Potamogeton foliosus	0.83	0.77	0.00	2.59	0.80	0.00	4.55	0.00	0.81	0.00	0.00	0.00	0.00	1.54	0.00	0.00
Potamogeton friesii	0.00	0.00	0.00	0.00	0.00	0.00	0.76	0.00	0.00	0.00	0.00	0.79	0.00	0.00	0.00	0.00
Potamogeton gramineus	0.83	2.31	5.08	11.21	4.00	4.13	9.09	12.31	12.20	16.53	15.00	10.32	1.61	0.00	5.98	6.84
Potamogeton illinoensis	3.33	0.77	5.08	6.03	1.60	0.83	6.06	6.15	1.63	4.96	4.17	4.76	0.00	0.00	2.56	1.71
Potamogeton natans	0.00	0.00	0.00	0.00	0.00	0.00	2.27	3.08	4.07	3.31	5.83	4.76	0.00	0.00	1.71	0.85
Potamogeton obtusifolius	0.00	0.00	0.00	0.00	0.00	0.00	0.00	0.00	0.00	0.00	0.00	0.00	0.00	0.00	0.00	0.85
Potamogeton praelongus	0.00	0.00	3.39	0.00	0.00	0.83	0.76	1.54	0.00	0.83	0.83	1.59	0.00	0.00	0.85	0.85
Potamogeton pusillus	0.83	0.00	1.69	2.59	4.00	4.13	9.85	3.85	7.32	19.01	7.50	4.76	4.84	3.85	13.68	12.82
Potamogeton richardsonii	0.00	0.00	0.00	1.72	1.60	2.48	2.27	1.54	0.81	0.83	0.83	1.59	0.00	1.54	2.56	0.00
Potamogeton robbinsii	1.67	0.00	0.85	0.00	1.60	2.48	4.55	7.69	6.50	13.22	12.50	13.49	4.84	10.77	6.84	6.84
Potamogeton vaseyi	0.00	0.00	0.00	0.86	0.00	0.00	0.00	0.77	0.81	1.65	2.50	2.38	0.81	5.38	7.69	6.84
Potamogeton zosteriformis	0.00	0.77	0.85	10.34	8.00	9.09	8.33	15.38	24.39	24.79	17.50	16.67	4.84	8.46	23.08	20.51
Ranunculus aquatilis	0.00	0.00	0.00	1.72	0.00	0.00	0.00	0.00	0.81	0.00	0.00	0.00	0.00	0.00	0.00	0.00
Riccia fluitans	5.83	2.31	5.08	8.62	2.40	1.65	0.76	0.77	4.07	0.00	7.50	0.79	2.42	2.31	2.56	4.27
Sagittaria cristata	0.00	0.77	0.00	0.00	0.00	0.00	0.00	0.00	0.00	0.00	0.00	0.00	0.00	0.00	0.00	0.00
Sagittaria latifolia	0.83	4.62	0.85	0.86	0.80	5.79	3.79	3.85	4.07	0.83	5.83	2.38	2.42	0.77	3.42	2.56
Sagittaria rigida	0.00	0.00	0.00	0.00	0.00	0.83	3.03	2.31	2.44	1.65	4.17	2.38	0.00	0.77	1.71	5.98
Schoenoplectus subterminalis	1.67	1.54	5.93	4.31	3.20	1.65	4.55	4.62	2.44	4.13	3.33	4.76	7.26	4.62	9.40	7.69
Schoenoplectus tabernaemontani	1.67	2.31	4.24	1.72	4.00	1.65	3.03	1.54	2.44	2.48	2.50	3.97	2.42	1.54	0.85	1.71
Scirpus cyperinus	0.00	0.00	0.00	0.00	0.00	0.00	0.76	0.00	0.81	0.00	0.00	0.00	0.00	0.00	0.00	0.00
Sparganium emersum	0.83	0.00	0.00	1.72	0.00	0.00	0.00	0.00	0.00	0.00	0.00	0.00	0.00	0.00	0.00	1.71
Spirodela polyrhiza	1.67	0.77	7.63	5.17	4.00	0.83	8.33	0.77	7.32	3.31	10.83	11.11	2.42	9.23	4.27	7.69
Heteranthera dubia	12.50	18.46	21.19	24.14	24.80	19.83	21.21	29.23	26.02	23.96	22.50	23.81	23.39	21.54	25.64	26.50

Table 8-15 (continued) 2009-2024 Library Lake Frequency of Occurrence at Sites Shallower than Maximum Depth of Plants

Plant Species	Frequency of occurrence: % of Sites shallower than maximum depth of plants															
	2009	2010	2011	2012	2013	2014	2015	2016	2017	2018	2019	2020	2021	2022	2023	2024
Utricularia gibba	30.83	28.46	44.07	57.76	40.00	21.49	16.67	46.92	38.21	45.45	35.00	29.37	37.90	47.69	40.17	41.88
Utricularia minor	0.00	9.23	16.95	33.62	10.40	2.48	8.33	6.15	4.88	14.88	19.17	18.25	20.16	22.31	24.79	31.62
Utricularia vulgaris	44.17	38.46	57.63	50.86	58.40	58.68	31.82	31.54	35.77	52.89	46.67	30.95	29.03	48.46	48.72	51.28
Vallisneria americana	0.00	1.54	0.00	0.00	0.00	0.00	0.00	0.00	0.81	0.83	0.00	0.00	0.00	0.00	0.00	0.00
Wolffia columbiana	0.00	0.00	0.00	0.00	0.00	0.00	0.00	0.00	0.00	0.00	0.83	0.00	1.61	0.00	0.00	1.71

Table 8-16 2009-2024 Library Lake Significant Change Between Years in Frequency of Occurrence at Sites Shallower than Maximum Depth of Plants

Plant Species	Significant Change															Significant Changes During 2009-2024: Increase, Decrease, Both, Neither
	2009-2010	2010-2011	2011-2012	2012-2013	2013-2014	2014-2015	2015-2016	2016-2017	2017-2018	2018-2019	2019-2020	2020-2021	2021-2022	2022-2023	2023-2024	
Aquatic moss			*	*												¹ Not included with natives
Bidens beckii									*			*				Both
Brasenia schreberi		*														Increase
Carex comosa																
Ceratophyllum demersum			*											*		Both
Chara sp.																
Dulichium arundinaceum																
Eleocharis acicularis					*											Decrease
Eleocharis erythropoda																
Eleocharis palustris																
Eleocharis robbinsii																
Elodea canadensis		*	**	*											***	Both
Filamentous algae		*			**	***			*			***		**	**	¹ Not included with natives
Freshwater sponge																¹ Not included with natives
Heteranthera dubia				**		*										Both
Leersia oryzoides																
Lemna minor		***	*		*			*								Both
Lemna trisulca																
Ludwigia palustris																
Lythrum salicaria																Non-native invasive species
Myriophyllum spicatum	*															Non-native invasive species
Najas flexilis																
Najas gracillima																
Nitella sp.				*				*	***							Both
Nuphar variegata																
Nymphaea odorata																
Phalaris arundinacea																Non-native invasive species
Polygonum amphibium																
Pontederia cordata					*				**							Both
Potamogeton amplifolius																
Potamogeton crispus	*	**														Non-native invasive species
Potamogeton epiphydrus																
Potamogeton foliosus						*	*									Both
Potamogeton friesii																
Potamogeton gramineus				*								**		**		Both
Potamogeton illinoensis		*				*						*				Both
Potamogeton natans												*				Decrease
Potamogeton obtusifolius																

Table 8-16 (continued) 2009-2024 Library Lake Significant Change Between Years in Frequency of Occurrence at Sites Shallower than Maximum Depth of Plants

Plant Species	Significant Change															Significant Changes During 2009-2024: Increase, Decrease, Both, Neither
	2009-2010	2010-2011	2011-2012	2012-2013	2013-2014	2014-2015	2015-2016	2016-2017	2017-2018	2018-2019	2019-2020	2020-2021	2021-2022	2022-2023	2023-2024	
Potamogeton praelongus		*	*													Both
Potamogeton pusillus									**					**		Increase
Potamogeton richardsonii																
Potamogeton robbinsii												*				Decrease
Potamogeton vaseyi													*			Increase
Potamogeton zosteriformis			**									**		**		Both
Ranunculus aquatilis																
Riccia fluitans				*					*	**	**					¹ Not included with natives
Sagittaria cristata																
Sagittaria latifolia					*					*						Increase
Sagittaria rigida																
Schoenoplectus subterminalis																
Schoenoplectus tabernaemontani																
Scirpus cyperinus																
Sparganium emersum																
Spirodela polyrhiza		**				**	**	**		*		**	*			Both
Heteranthera dubia																
Utricularia gibba		*	*	**	**		***									Both
Utricularia minor	***		**		*	*			**							Both
Utricularia vulgaris		**				***			**		*		**			Both
Vallisneria americana																
Wolffia columbiana																

Both

Increase

Decrease

Both Significant Increase and Decrease in Frequency During 2009-2024 = 16

Significant Increase in Frequency = 4

Significant Decrease in Frequency = 3

¹Not Included with natives - only vascular plants or macroalgae included with natives;

* means p≤0.05

** means p≤0.01;

***means p≤0.001

of native species changing frequency = 23

of native species = 52

% of native species significantly changing in frequency during 2009-2024 = 44%

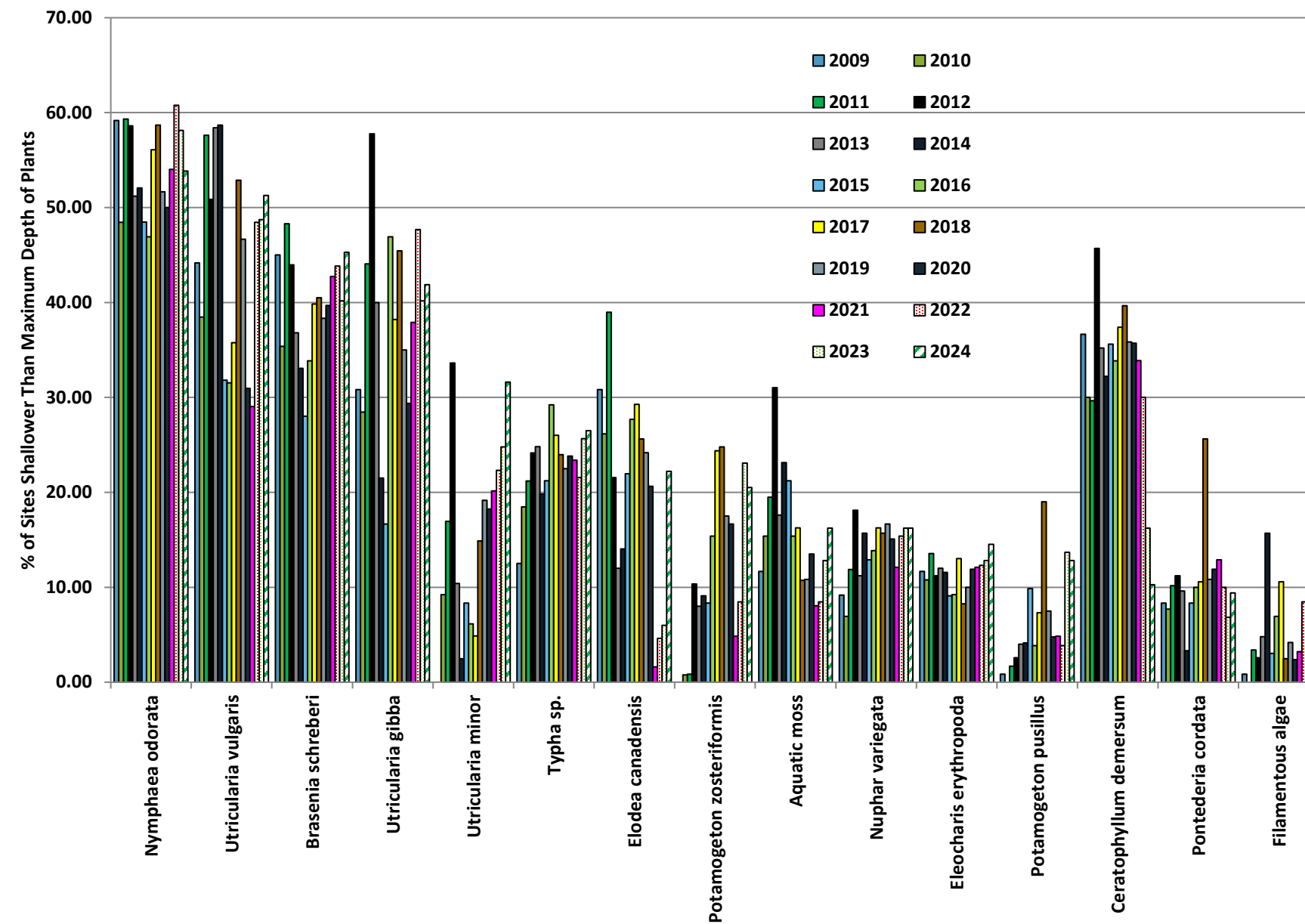

Figure 8-17 2009-2024 Library Lake Frequency of Occurrence (% of Sites Shallower Than Maximum Depth of Plants)

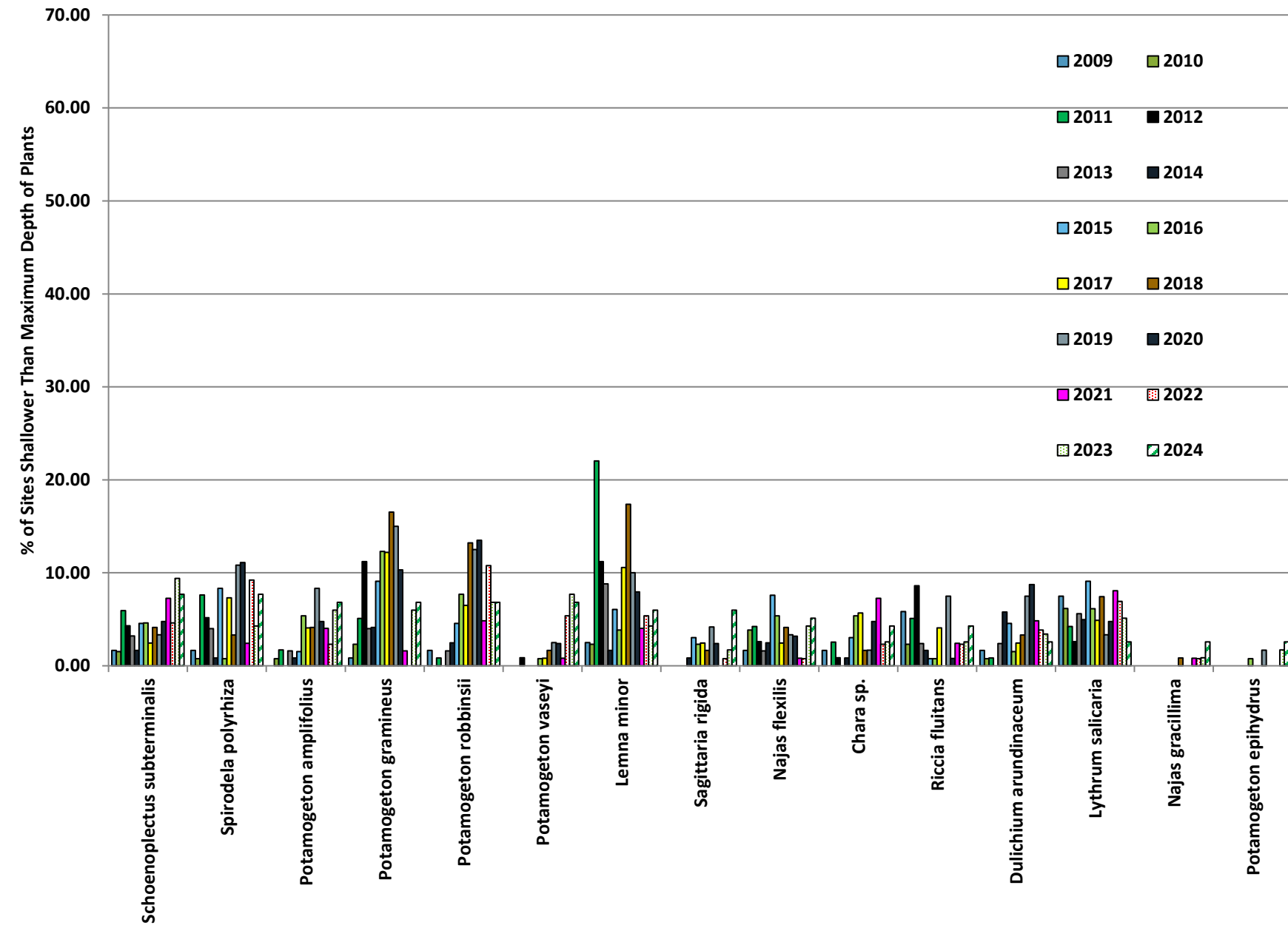

Figure 8-18 2009-2024 Library Lake Frequency of Occurrence (% of Sites Shallower Than Maximum Depth of Plants)

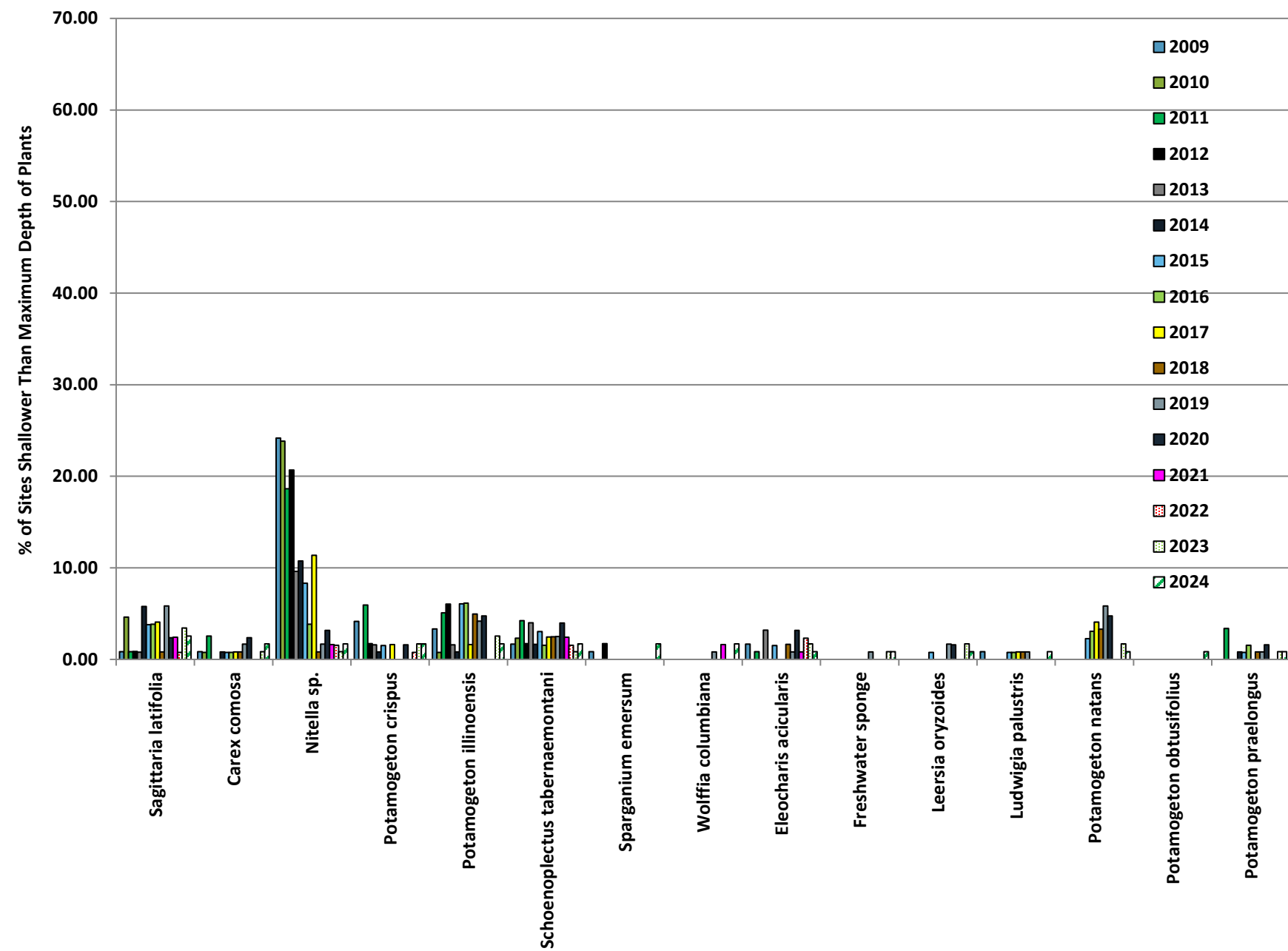

Figure 8-19 2009-2024 Library Lake Frequency of Occurrence (% of Sites Shallower Than Maximum Depth of Plants)

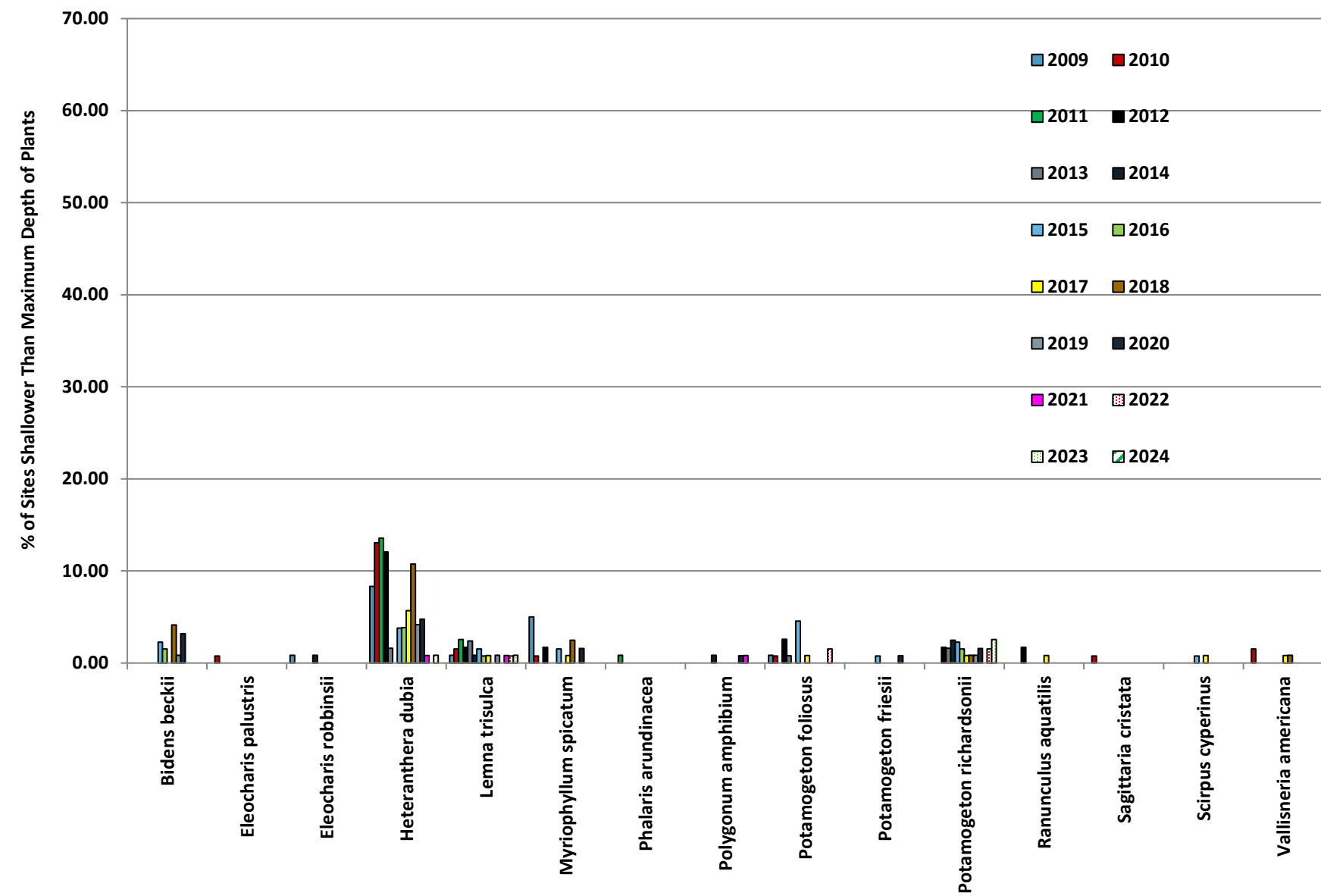

Figure 8-20 2009-2024 Library Lake Frequency of Occurrence (% of Sites Shallower Than Maximum Depth of Plants)

8.5 Cemetery Bay

Cemetery Bay has a surface area of 54 acres and a maximum depth of 7 feet. The bay has had poor water quality, noting a trophic status ranging from eutrophic to hypereutrophic. The most recent water quality data are Secchi disc measurements during 2012 that ranged from 2 to 5 feet. A 2007 water quality study concluded that internal loading plays a major role in causing the bay's poor water quality. Historically, Cemetery Bay received discharges from the City of Cumberland wastewater treatment facility for a period of time (Short Elliot Hendrickson Inc., 1995). The discharges contributed toward the nutrient rich sediments in the bay that continue to impact water quality through internal loading.

The lake's variable water quality impacts the maximum depth at which plants may grow.

During 2009 to 2023, the maximum depth of plant growth ranged from a low of 6.0 feet in 2013 and 2023 to a high of 9.5 feet in 2009 and was 6.0 feet in 2024 (Table 8-17).

The plant community within Cemetery Bay is consistent with its water quality and poorer than plant communities found in the lake's western basins that have much better water quality. Nonetheless, the Cemetery Bay plant community has greatly improved in number of species, plant frequency, number of native species per site, quality of the plant community, and diversity since 2009. As shown on Figure 8-21, Figure 8-22, and Table 8-17.

- The number of species has more than quadrupled since 2009—from 6 in 2009 to 28 in 2024.
- Plant frequency has more than quadrupled since 2009—from 24 percent in 2009 to 100 percent in 2024.
- The average number of native species per site increased by more than an order of magnitude since 2009—from 0.22 in 2009 to 3.36 in 2024.
- The FQI, a measure of plant community quality, more than tripled—from a low of 9.80 in 2010 to a high of 30.99 in 2024.
- Diversity, measured by the Simpson Diversity Index, has nearly doubled from 0.47 in 2009 to 0.89 in 2024.
- Mean depth of plants has increased—from a low of 3.9 in 2010 and 2012 to 5.1 in 2019—and was 4.4 in 2023 and 2024.

Several plant species not observed in Cemetery Bay during 2009 were prevalent during 2024. Fern pondweed (*Potamogeton robbinsii*), first observed in Cemetery Bay during 2012, dominated the 2024 plant community with a frequency of 83 percent. Four additional plant species not observed in 2009 ranged in frequency from 19 percent to 38 percent during 2024—common waterweed (*Elodea*



The plant community in Cemetery Bay, pictured above, has improved since 2009. Photo Credit: Endangered Resource Services, LLC.

canadensis), coontail (*Ceratophyllum demersum*), watershield (*Brasenia schreberi*), and white-stem pondweed (*Potamogeton praelongus*) (Table 8-18).

Other prevalent native plant species in 2024, ranging in frequency from 10 to 39 percent, were white water lily (*Nymphaea odorata*), creeping bladderwort (*Utricularia gibba*), common bladderwort (*Utricularia vulgaris*), and variable pondweed (*Potamogeton gramineus*) (Figure 8-21, Figure 8-22, and (Table 8-18).

Significant frequency changes of native species in 2024 were documented by a Chi Squared analysis of 2023 and 2024 data. In 2024, one native species significantly increased in frequency and no native species significantly decreased in frequency (Table 8-19). In addition, filamentous algae significantly decreased in frequency in 2024 (Table 8-18).

Significant frequency changes have occurred in more than half of the lake's native species since 2009 (Table 8-18).

- 18 of the lake's 29 native species that were collected on the sampling rake have significantly changed in year-over-year frequency on at least one occasion since 2009.
- 12 native species have both significantly declined and significantly increased in year-over-year frequency since 2009.
- 4 native species have significantly increased in year-over-year frequency since 2009.
- 2 native species have significantly decreased in year-over-year frequency since 2009.

Table 8-17 2009-2024 Cemetery Bay Summary Statistics

SUMMARY STATS:	7/15/09- 7/18/09	7/15/10- 7/18/10	7/16/11- 7/19/11	7/15/12	7/16/13	7/12/14	7/14/15	7/20/16	7/19/17	7/24/18	7/17/19	7/12/20	7/14/21	7/15/22	7/14/23	7/11/2024
Total number of points sampled	89	89	89	89	89	89	89	89	89	89	89	89	89	89	89	89
Total number of sites with vegetation	21	23	40	35	52	67	88	89	87	86	87	88	89	89	89	89
Total number of sites shallower than maximum depth of plants	89	84	89	89	84	87	89	89	89	89	89	88	89	89	89	89
Frequency of occurrence of all species at sites shallower than maximum depth of plants	23.60	27.38	44.94	39.33	61.90	77.01	98.88	100.00	97.75	96.63	97.75	100.00	100.00	100.00	100.00	100.00
Simpson Diversity Index	0.47	0.56	0.75	0.79	0.63	0.70	0.77	0.85	0.87	0.86	0.89	0.87	0.88	0.89	0.87	0.89
Maximum depth of plants (ft)	9.50	6.50	7.00	7.50	6.00	6.50	6.50	7.00	7.50	7.50	6.50	6.50	8.50	8.50	6.00	6.00
Average number of all species per site (shallower than max depth)	0.24	0.31	0.63	0.69	1.02	1.38	2.11	2.84	3.11	2.67	3.97	3.43	3.00	3.27	3.24	3.42
Average number of all species per site (veg. sites only)	1.00	1.13	1.40	1.74	1.65	1.79	2.14	2.84	3.18	2.77	4.06	3.43	3.00	3.27	3.24	3.42
Average number of native species per site (shallower than max depth)	0.22	0.31	0.51	0.66	1.02	1.38	2.06	2.81	3.11	2.67	3.72	3.42	2.99	3.18	3.22	3.36
Average number of native species per site (veg. sites only)	1.00	1.13	1.32	1.69	1.65	1.79	2.08	2.81	3.18	2.77	3.80	3.42	2.99	3.18	3.22	3.36
Species Richness	6	6	10	14	8	13	21	22	18	19	22	21	24	22	22	27
Species Richness (including visuals)	6	6	10	15	9	15	22	23	19	20	23	22	25	24	22	28
Species Richness (including visuals and boat survey)	6	6	10	17	12	18	23	24	22	24	26	26	28	26	26	28
Mean depth of plants (ft)	4.14	3.87	4.71	3.93	4.36	4.78	4.88	4.92	4.95	4.61	5.05	4.84	4.27	4.78	4.44	4.44
Median depth of plants (ft)	4.00	4.00	5.00	4.00	4.50	5.00	5.00	5.00	5.00	4.50	5.00	5.00	4.50	5.00	4.50	4.50
Mean rake fullness (veg. sites only)		2.22	1.90	2.03	1.62	1.81	2.22	2.00	1.85	1.92	2.57	2.84	2.48	2.88	2.92	2.83
Mean C	5.80	4.00	5.13	5.77	5.50	5.77	6.05	6.10	5.80	5.80	5.80	5.80	6.26	6.10	5.95	6.08
FQI	12.97	9.80	14.50	20.80	15.56	20.80	27.06	27.10	24.70	25.24	25.90	25.94	30.03	27.10	27.28	30.99

Table 8-18 2009-2024 Cemetery Bay Frequency of Occurrence at Sites Shallower than Maximum Depth of Plants

Frequency of occurrence: % of Sites shallower than maximum depth of plants																
Plant Species	2009	2010	2011	2012	2013	2014	2015	2016	2017	2018	2019	2020	2021	2022	2023	2024
Aquatic moss	2.25	0.00	0.00	0.00	0.00	0.00	0.00	1.12	0.00	1.12	0.00	0.00	0.00	0.00	0.00	0.00
<i>Brasenia schreberi</i>	0.00	0.00	0.00	0.00	0.00	0.00	1.12	1.12	2.25	5.62	6.74	17.05	22.47	24.72	30.34	38.20
<i>Ceratophyllum demersum</i>	0.00	1.19	1.12	1.12	0.00	10.34	8.99	35.96	60.67	66.3	59.55	36.36	38.20	40.45	35.96	28.09
<i>Chara sp.</i>	1.12	0.00	0.00	2.25	0.00	6.90	4.49	4.49	4.49	0.00	0.00	0.00	5.62	1.12	4.49	1.12
<i>Eleocharis acicularis</i>	0.00	1.19	0.00	1.12	1.19	0.00	0.00	1.12	0.00	0.00	0.00	0.00	0.00	0.00	0.00	0.00
<i>Elodea canadensis</i>	0.00	7.14	24.72	24.72	54.76	72.41	91.01	91.01	75.28	37.1	52.81	45.45	48.31	40.45	39.33	32.58
Filamentous algae	3.37	0.00	4.49	3.37	4.76	0.00	8.99	4.49	4.49	0.00	1.12	3.41	19.10	31.46	76.40	0.00
Freshwater sponge	0.00	0.00	0.00	0.00	0.00	0.00	0.00	0.00	0.00	0.00	0.00	0.00	0.00	0.00	1.12	1.12
<i>Heteranthera dubia</i>	0.00	0.00	0.00	2.25	0.00	5.75	6.74	11.24	23.60	5.62	11.24	5.68	13.48	12.36	5.62	3.37
<i>Lemna minor</i>	0.00	0.00	0.00	0.00	0.00	0.00	4.49	1.12	4.49	2.25	3.37	1.14	3.37	2.25	3.37	5.62
<i>Lemna trisulca</i>	0.00	0.00	0.00	0.00	0.00	0.00	0.00	0.00	0.00	0.00	0.00	0.00	0.00	0.00	1.12	1.12
<i>Myriophyllum spicatum</i>	0.00	0.00	3.37	0.00	0.00	0.00	0.00	1.12	0.00	0.00	1.12	1.14	0.00	6.74	1.12	3.37
<i>Najas flexilis</i>	1.12	1.19	1.12	6.74	4.76	9.20	2.25	12.36	15.73	10.1	19.10	9.09	7.87	6.74	3.37	2.25
<i>Najas gracillima</i>	0.00	0.00	0.00	0.00	0.00	0.00	0.00	0.00	0.00	0.00	0.00	0.00	3.37	0.00	0.00	1.12
<i>Nitella sp.</i>	0.00	0.00	1.12	1.12	1.19	4.60	11.24	17.98	19.10	5.62	7.87	0.00	2.25	0.00	0.00	4.49
<i>Nymphaea odorata</i>	16.85	19.05	16.85	16.85	28.57	13.79	11.24	15.73	14.61	20.2	17.98	17.05	22.47	20.22	25.84	19.10
<i>Potamogeton amplifolius</i>	0.00	0.00	0.00	0.00	0.00	1.15	3.37	14.61	11.24	14.6	21.35	20.45	8.99	12.36	10.11	8.99
<i>Potamogeton crispus</i>	1.12	0.00	8.99	2.25	0.00	0.00	5.62	2.25	0.00	0.00	23.60	0.00	1.12	2.25	0.00	2.25
<i>Potamogeton epihydrus</i>	0.00	0.00	1.12	0.00	0.00	1.15	3.37	1.12	1.12	1.12	1.12	1.14	0.00	2.25	0.00	0.00
<i>Potamogeton foliosus</i>	0.00	0.00	0.00	0.00	0.00	0.00	2.25	0.00	0.00	0.00	0.00	0.00	0.00	0.00	0.00	0.00
<i>Potamogeton gramineus</i>	0.00	0.00	0.00	1.12	0.00	2.30	6.74	22.47	21.35	14.6	37.08	30.68	4.49	7.87	5.62	10.11
<i>Potamogeton praelongus</i>	0.00	0.00	0.00	0.00	0.00	0.00	3.37	3.37	16.85	12.4	21.35	20.45	11.24	25.84	26.97	19.10
<i>Potamogeton pusillus</i>	0.00	0.00	0.00	0.00	0.00	2.30	34.83	28.09	4.49	6.74	10.11	1.14	5.62	5.62	0.00	2.25
<i>Potamogeton richardsonii</i>	0.00	0.00	0.00	0.00	0.00	0.00	1.12	3.37	4.49	6.74	17.98	26.14	4.49	19.10	7.87	7.87
<i>Potamogeton robbinsii</i>	0.00	0.00	0.00	1.12	0.00	0.00	3.37	10.11	29.21	52.8	77.53	94.32	74.16	77.53	89.89	83.15
<i>Potamogeton vaseyi</i>	0.00	0.00	0.00	0.00	0.00	0.00	0.00	1.12	0.00	0.00	0.00	0.00	0.00	0.00	0.00	0.00
<i>Potamogeton zosteriformis</i>	0.00	0.00	0.00	0.00	0.00	0.00	0.00	0.00	1.12	1.12	1.12	9.09	2.25	2.25	1.12	3.37

Table 8 18 (continued) 2009-2022 Cemetery Bay Frequency of Occurrence at Sites Shallower than Maximum Depth of Plants and Significant Change Between Years

	Frequency of occurrence: % of Sites shallower than maximum depth of plants															
<i>Riccia fluitans</i>	0.00	0.00	0.00	0.00	0.00	0.00	0.00	0.00	0.00	0.00	0.00	0.00	0.00	0.00	0.00	2.25
<i>Spirodela polyrhiza</i>	0.00	0.00	0.00	0.00	0.00	0.00	0.00	0.00	0.00	0.00	2.25	1.14	0.00	2.25	3.37	4.49
<i>Typha sp.</i>	1.12	1.19	1.12	1.12	1.19	1.15	1.12	1.12	1.12	1.12	1.12	1.14	1.12	1.12	1.12	1.12
<i>Utricularia gibba</i>	2.25	0.00	0.00	5.62	3.57	0.00	1.12	0.00	0.00	0.00	0.00	2.27	10.11	12.36	16.85	39.33
<i>Utricularia minor</i>	0.00	0.00	0.00	0.00	0.00	0.00	0.00	0.00	0.00	0.00	0.00	0.00	1.12	0.00	1.12	0.00
<i>Utricularia purpurea</i>	0.00	0.00	0.00	0.00	0.00	0.00	0.00	0.00	0.00	0.00	0.00	0.00	1.12	1.12	0.00	3.37
<i>Utricularia vulgaris</i>	0.00	0.00	3.37	1.12	7.14	6.90	3.37	3.37	0.00	1.12	1.12	0.00	5.62	0.00	5.62	11.24
<i>Vallisneria americana</i>	0.00	0.00	0.00	0.00	0.00	0.00	0.00	0.00	0.00	0.00	1.12	1.14	0.00	0.00	0.00	1.12
<i>Wolffia columbiana</i>	0.00	0.00	0.00	0.00	0.00	0.00	0.00	0.00	0.00	2.25	0.00	1.14	1.12	0.00	3.37	3.37

Table 8-19 2009-2024 Cemetery Bay Significant Change Between Years in Frequency of Occurrence at Sites Shallower than Maximum Depth of Plants

Plant Species	Significant Change															Significant Changes During 2009-2024: Increase, Decrease, Both, Neither
	2009-2010	2010-2011	2011-2012	2012-2013	2013-2014	2014-2015	2015-2016	2016-2017	2017-2018	2018-2019	2019-2020	2020-2021	2021-2022	2022-2023	2023-2024	
Aquatic moss																¹ Not included with natives
<i>Brasenia schreberi</i>											*					
<i>Ceratophyllum demersum</i>					**		***	***			**					
<i>Chara sp.</i>					*				*			*				
<i>Eleocharis acicularis</i>																
<i>Elodea canadensis</i>	*	**		***	*	**		**	***	*						
Filamentous algae		*			*	**			*			***		***	***	¹ Not included with natives
Freshwater sponge																
<i>Heteranthera dubia</i>					*			*	***							
<i>Lemna minor</i>						*										
<i>Lemna trisulca</i>																
<i>Myriophyllum spicatum</i>													*			Non-native Invasive Species
<i>Najas flexilis</i>						*	**									
<i>Najas gracillima</i>																
<i>Nitella sp.</i>									**		**					
<i>Nymphaea odorata</i>					*											
<i>Potamogeton amplifolius</i>							**					*				
<i>Potamogeton crispus</i>		**				*				***	***					Non-native Invasive Species
<i>Potamogeton epihydrus</i>																
<i>Potamogeton foliosus</i>																
<i>Potamogeton gramineus</i>							**			***		***				
<i>Potamogeton praelongus</i>								**					*			
<i>Potamogeton pusillus</i>						***		***			**			*		
<i>Potamogeton richardsonii</i>										*		***	**	*		
<i>Potamogeton robbinsii</i>								**	**	***	**	***		*		
<i>Potamogeton vaseyi</i>																
<i>Potamogeton zosteriformis</i>											*	*				
<i>Riccia fluitans</i>																¹ Not included with natives
<i>Spirodela polyrhiza</i>																
<i>Typha sp.</i>																

Table 8 19 (continued) 2009-2024 Cemetery Bay Significant Change Between Years in Frequency of Occurrence at Sites Shallower than Maximum Depth of Plants

Plant Species	Significant Change															Significant Changes During 2009-2024: Increase, Decrease, Both, Neither
	2009-2010	2010-2011	2011-2012	2012-2013	2013-2014	2014-2015	2015-2016	2016-2017	2017-2018	2018-2019	2019-2020	2020-2021	2021-2022	2022-2023	2023-2024	
<i>Utricularia gibba</i>			*									*			***	
<i>Utricularia minor</i>																
<i>Utricularia purpurea</i>																
<i>Utricularia vulgaris</i>				*								*	*	*		
<i>Vallisneria americana</i>																

<i>Wolffia columbiana</i>																
Both	# of native species significantly changing in frequency = 18															
Increase	# of native species = 29															
Decrease	% of native species significantly changing in frequency during 2009-2024 = 62															

¹Not Included with natives - only vascular plants or macroalgae included
* means p≤0.05
** means p≤0.01
***means p≤0.001

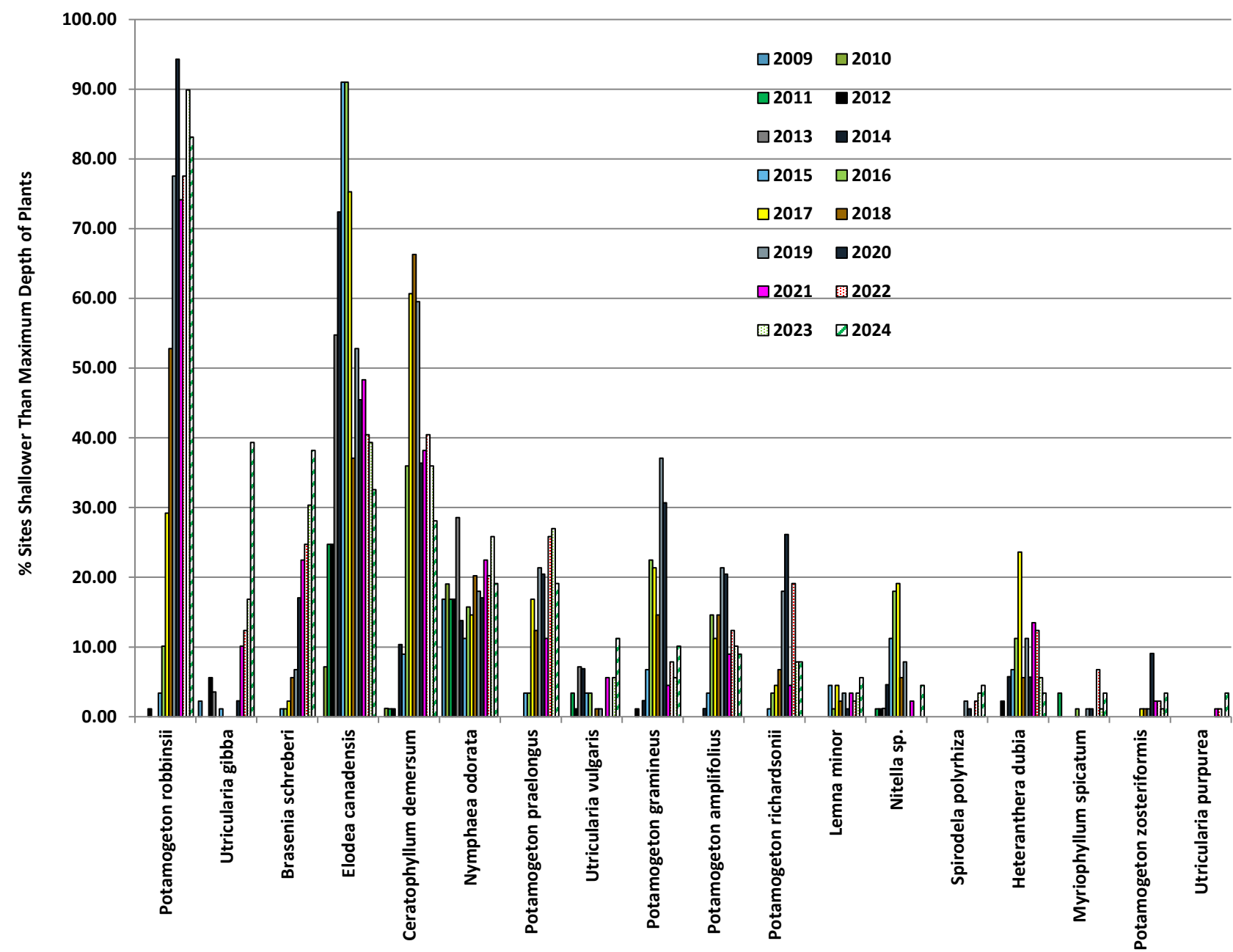

Figure 8-21 2009-2024 Cemetery Bay Frequency of Occurrence (% of Sites Shallower Than Maximum Depth of Plants)

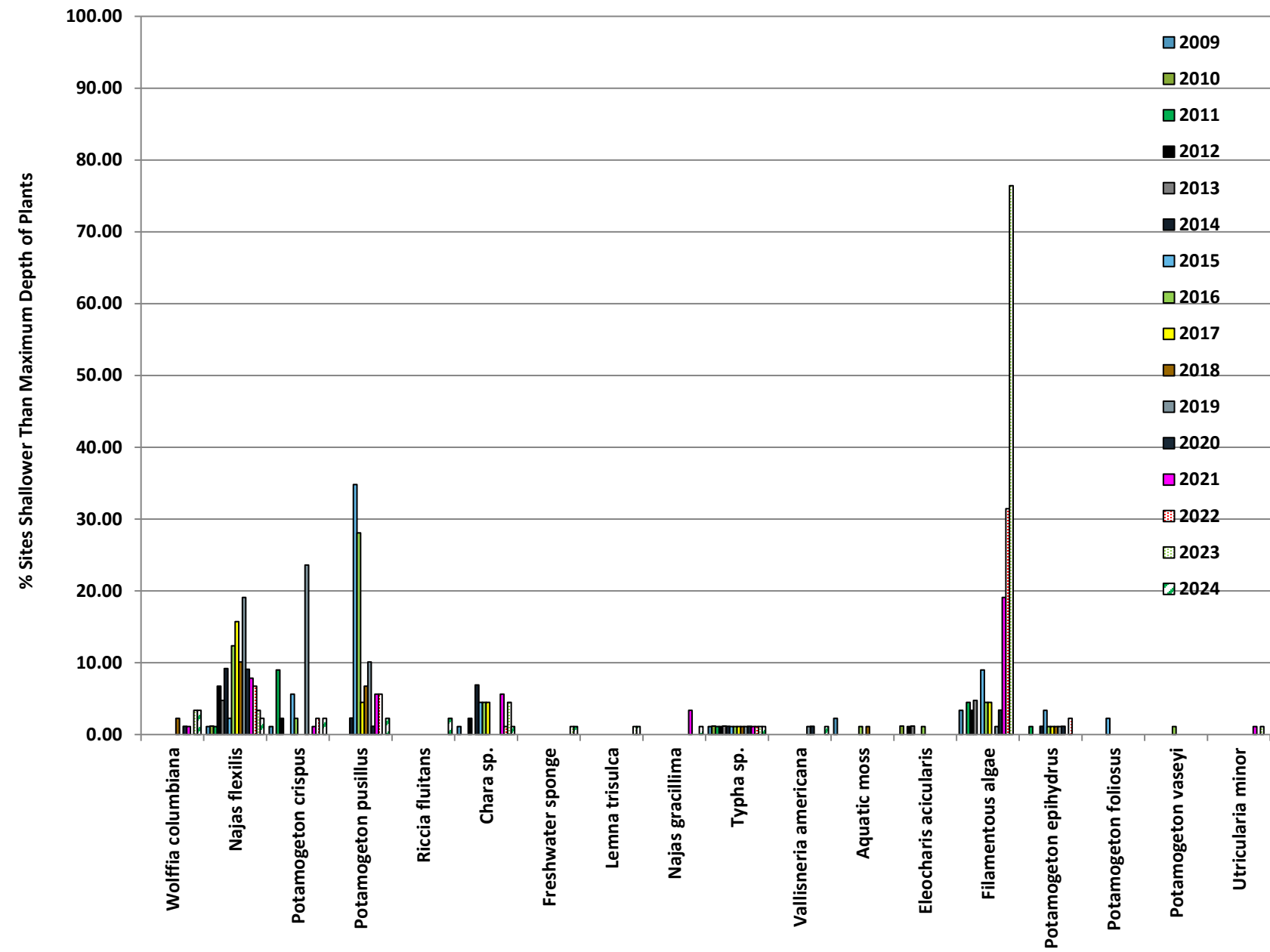

Figure 8-22 2009-2024 Cemetery Bay Frequency of Occurrence (% of Sites Shallower Than Maximum Depth of Plants)

8.6 City Bay

City Bay has a surface area of 102 acres and a maximum depth of 18 feet. The most recent water quality data from City Bay are Secchi disc measurements during the 1990s which ranged from 5 feet to 15 feet.



The quality of the City Bay plant community, measured by FQI, was higher in 2024 than previous years. Photo Credit: Endangered Resource Services, LLC.

In 2024, the maximum and mean depths of plant growth in City Bay were within the range of previous years. During 2009 through 2023, the maximum depth of plant growth ranged from 8.0 feet to 20.0 feet and was 9.5 feet in 2024. During 2009 through 2023, the mean depth of plant growth ranged from 4.0 feet to 5.0 feet and was 4.8 feet in 2024 (Table 8-20).

The 2024 plant survey results indicated the plant community in City Bay was very healthy and of high quality. In 2024, the number of species (including visuals and boat surveys) in City Bay was within the range of previous years—43 in 2024 compared with 28 to 46 during 2009 through 2023 (Table 8-20). The number of species in City Bay in 2024 was

more than triple the median value for lakes in the same eco-region (median value of North Central Hardwood Forests is 14) (Nichols, 1999). In 2024, the quality of the plant community, measured by FQI, was higher than previous years—37.9 in 2024 compared with 30.4 to 37.0 during 2009 through 2023 (Table 8-20). City Bay FQI has been consistently higher than the median value for lakes in the same eco-region (i.e., 20.9) (Nichols, 1999). Diversity, measured by Simpson Diversity Index, was within the range observed in previous years—0.90 in 2024 compared with 0.86 to 0.92 in 2009 through 2023 (Table 8-20).

In 2023 and 2024, plant frequency was higher than previous years. During 2009 through 2022, the plant frequency of occurrence at sites shallower than the maximum depth of plants ranged from a low of 84 percent in 2015 to a high of 99 percent in 2017, 2018, 2020, and 2022 and was 100 percent in 2023 and 2024 (Table 8-20).

In 2024, the average number of native plant species per sample location was within the range of previous years. More than 2 native species have generally been found at each City Bay sample location. During 2009 through 2023, the average number of native plant species at each sample location ranged from a low of 2.0 in 2010 to a high of 3.4 in 2023 and was 3.1 in 2024 (Table 8-20).

The City Bay plant community was healthy, consisting of a large number of species at relatively low frequencies. In 2023, 88 percent of City Bay plant species had a frequency of less than 10 percent (Figure 8-23, Figure 8-24, Figure 8-25, and Table 8-21).

Effective Eurasian watermilfoil management has resulted in a steady increase of fern pondweed frequency as Eurasian watermilfoil frequency has declined over the past several years. Eurasian watermilfoil frequency declined from 49 percent in July 2011 to 0 percent (not observed) in July of 2015. Although Eurasian watermilfoil was collected on the sampling rake at a frequency around 1 percent during the July plant surveys in 2016 and 2017, it was not collected on the sampling rake during the July plant surveys in 2018 through 2024. During this period of time, fern pondweed increased in frequency by more than an order of magnitude from 5 percent in 2011 to 69 percent in 2024 (Figure 8-23 and Table 8-21). The decline of Eurasian watermilfoil and increase in fern pondweed is a positive change for the City Bay plant community.

Other prevalent native plant species in City Bay in 2023, ranging from 10 to 42 percent, were common waterweed (*Elodea canadensis*), watershield (*Brasenia schreberi*), white water lily (*Nymphaea odorata*), large-leaf pondweed (*Potamogeton amplifolius*), creeping bladderwort (*Utricularia gibba*), variable pondweed (*Potamogeton gramineus*), clasping-leaf pondweed (*Potamogeton richardsonii*), and common bladderwort (*Utricularia vulgaris*) (Table 8-21).

Significant frequency changes of native species in 2024 were documented by a Chi Squared analysis of 2023 and 2024 data. There were two significant decreases in native plant frequency during 2024 and no significant increases in native species (Table 8-22). Filamentous algae also significantly decreased in frequency during 2024 (Table 8-22).

Significant frequency changes have occurred in 42 percent of the lake's native species since 2009 (Table 8-22).

- 20 of the lake's 48 native species collected on the sampling rake have significantly changed in year-over-year frequency on at least one occasion since 2009.
- 18 native species have both significantly declined and significantly increased in year-over-year frequency since 2009.
- 2 native species have significantly increased in year-over-year frequency since 2009.
- No native species have only significantly decreased in year-over-year frequency since 2009.

Table 8-20 2009-2024 City Bay Summary Statistics

SUMMARY STATS:	7/15/09- 7/18/09	7/15/10- 7/18/10	7/16/11- 7/19/11	7/15/12- 7/16/12	7/16/13- 7/17/13	7/12/14	7/14/15	7/19/16- 7/20/16	7/19/17	7/24/18	7/17/19	7/12/20- 7/13/20	7/18/21	7/15/22	7/14/23- 7/15/23	7/11/2024
Total number of points sampled	180	180	180	181	180	180	180	180	180	180	180	180	180	180	180	180
Total number of sites with vegetation	162	167	171	173	163	171	151	171	174	176	172	175	173	177	176	176
Total number of sites shallower than maximum depth of plants	175	176	176	177	175	180	179	175	176	178	176	176	176	178	176	176
Frequency of occurrence of all species at sites shallower than maximum depth of plants	92.57	94.89	97.16	97.74	93.14	95.00	84.36	97.71	98.86	98.88	97.73	99.43	98.30	99.44	100.00	100.00
Simpson Diversity Index	0.90	0.88	0.91	0.92	0.91	0.91	0.92	0.92	0.90	0.86	0.87	0.88	0.89	0.91	0.91	0.90
Maximum depth of plants (ft)	8.00	10.00	10.00	9.00	8.00	20.00	14.50	9.00	10.50	12.50	9.50	10.00	8.50	13.00	9.00	9.50
Average number of all species per site (shallower than max depth)	2.79	2.22	3.16	3.41	2.71	2.74	2.06	2.82	3.33	2.32	2.40	2.51	2.39	2.88	3.39	3.10
Average number of all species per site (veg. sites only)	3.01	2.34	3.25	3.49	2.91	2.88	2.44	2.89	3.37	2.35	2.46	2.52	2.43	2.90	3.39	3.10
Average number of native species per site (shallower than max depth)	2.44	2.01	2.59	3.01	2.50	2.72	2.05	2.82	3.30	2.32	2.40	2.50	2.37	2.86	3.36	3.06
Average number of native species per site (veg. sites only)	2.74	2.22	2.77	3.20	2.70	2.88	2.43	2.88	3.34	2.35	2.46	2.51	2.42	2.88	3.36	3.06
Species Richness	28	25	38	32	26	31	27	34	33	29	32	32	34	38	35	36
Species Richness (including visuals)	28	28	39	32	32	32	30	36	38	37	34	34	38	41	38	43
Species Richness (including visuals and boat survey)	28	28	39	32	33	38	33	45	41	38	40	40	39	43	46	43
Mean depth of plants (ft)	4.25	4.75	4.98	4.64	4.60	4.85	4.48	4.72	4.76	4.33	4.72	4.57	3.96	4.48	4.17	4.81
Median depth of plants (ft)	4.75	5.50	5.50	5.00	5.00	5.00	5.00	5.00	5.00	4.50	5.5	5.00	4.50	5.00	4.50	5.50
Mean rake fullness (veg. sites only)		1.96	2.28	2.2	1.93	1.70	1.58	2.11	2.40	2.12	2.08	2.43	2.37	2.54	2.74	2.71
Mean C	6.23	6.46	6.26	6.23	6.08	6.43	6.07	6.09	6.19	6.20	6.21	6.22	6.16	6.23	6.32	6.40
FQI	31.77	31.64	37.02	34.14	30.40	35.24	31.56	35.50	34.48	33.96	35.69	35.18	34.83	36.85	36.87	37.86

Table 8-21 2009-2024 City Bay Frequency of Occurrence at Sites Shallower than Maximum Depth of Plants

Plant Species	Frequency of occurrence: % of Sites shallower than maximum depth of plants															
	2009	2010	2011	2012	2013	2014	2015	2016	2017	2018	2019	2020	2021	2022	2023	2024
Aquatic moss	1.71	3.41	2.27	6.21	3.43	8.33	6.15	4.57	5.11	6.74	6.25	5.68	5.11	3.37	5.68	8.52
Bidens beckii	0.00	0.57	0.00	0.00	0.00	0.00	0.00	0.00	0.00	0.00	0.00	0.57	0.00	0.00	0.00	0.00
Brasenia schreberi	14.86	10.80	14.77	14.12	16.57	15.00	9.50	9.14	16.48	16.85	13.07	20.45	21.59	20.79	23.86	24.43
Ceratophyllum demersum	14.29	10.80	21.02	37.29	38.29	46.11	25.70	13.71	9.66	14.04	10.80	11.93	14.77	11.80	9.66	7.95
Chara sp.	22.29	11.93	9.66	12.99	22.29	31.67	16.20	2.86	7.39	2.81	7.95	7.39	12.50	8.99	13.64	7.39
Eleocharis acicularis	0.00	0.00	1.14	0.56	0.57	0.00	0.00	0.57	0.00	0.00	1.14	0.00	0.00	0.00	0.00	0.00
Eleocharis erythropoda	0.00	0.00	0.00	0.00	0.00	0.00	0.00	0.00	0.00	0.00	0.00	0.00	0.00	0.56	0.00	0.00
Eleocharis palustris	0.00	0.00	0.00	0.00	0.00	0.00	0.00	0.00	0.00	0.00	0.00	0.00	0.00	0.00	0.00	0.57
Elodea canadensis	64.57	60.23	60.80	56.50	42.86	32.78	24.02	24.00	50.00	11.8	9.09	4.55	4.55	13.48	34.66	42.05
Filamentous algae	2.29	2.27	2.27	1.69	14.86	0.56	1.68	1.71	2.84	7.3	7.39	7.39	7.95	0.00	34.09	1.70
Freshwater sponge	0.00	0.00	0.00	0.00	0.00	0.00	0.00	0.00	0.00	0.00	0.00	0.00	0.57	0.00	0.00	0.57
Heteranthera dubia	4.00	5.11	12.50	14.12	7.43	6.67	2.23	3.43	7.95	2.81	3.98	2.27	2.27	1.69	1.14	0.00
Isoetes echinospora	0.00	0.00	0.00	0.00	0.00	0.56	0.00	0.00	0.00	0.00	0.00	0.00	0.00	0.00	0.00	0.00
Lemna minor	2.29	2.27	2.27	5.08	1.71	2.22	1.68	1.14	2.27	6.18	3.98	2.27	1.70	2.81	3.41	1.70
Lemna trisulca	0.00	0.00	0.57	0.56	0.00	0.00	0.00	0.57	0.00	0.00	0.00	0.57	0.57	0.56	0.57	0.57
Lythrum salicaria	0.00	0.00	0.00	0.00	0.00	0.00	0.00	0.00	0.00	0.00	0.00	0.00	0.57	0.00	0.00	0.00
Myosotis scorpioides	0.00	0.00	0.00	0.00	0.00	0.00	0.00	0.00	0.00	0.00	0.00	0.00	0.00	0.56	0.00	0.00
Myriophyllum sibiricum	0.00	0.00	0.00	0.00	0.00	0.00	0.57	0.00	0.00	0.00	0.00	0.00	0.00	0.00	0.00	0.00
Myriophyllum spicatum	30.86	19.89	49.43	38.42	20.57	1.11	0.00	0.57	1.14	0.00	0.00	0.00	0.00	0.00	0.00	0.00
Najas flexilis	12.57	11.36	17.05	16.95	11.43	11.11	5.59	25.14	15.34	11.8	13.07	15.91	10.80	14.61	11.36	5.11
Najas gracillima	0.00	0.00	0.57	0.00	0.00	0.00	0.00	2.29	0.00	1.69	0.57	1.70	1.14	0.56	1.14	1.14
Nitella sp.	9.14	12.50	20.45	20.34	8.00	14.44	17.32	23.43	14.20	4.49	4.55	1.14	4.55	4.49	1.14	1.70
Nuphar variegata	0.57	0.57	0.57	0.56	0.57	0.56	0.00	0.00	0.00	0.00	1.14	1.14	1.14	0.56	1.14	1.70
Nymphaea odorata	20.00	19.89	18.18	22.03	23.43	22.22	15.64	16.00	17.05	17.42	17.05	20.45	22.73	20.79	27.84	24.43
Phalaris arundinacea	0.00	0.00	0.57	0.00	0.00	0.56	0.56	0.00	0.57	0.00	0.00	0.57	0.57	1.12	1.14	1.70
Pontederia cordata	0.57	0.00	0.57	0.56	0.00	1.11	1.68	0.57	1.14	0.00	0.57	0.57	1.14	0.56	1.14	0.00
Potamogeton amplifolius	3.43	0.00	4.55	5.65	1.14	5.56	10.61	20.57	21.59	15.73	14.20	22.16	5.68	18.54	22.16	22.16
Potamogeton crispus	4.00	1.14	7.39	2.26	0.57	0.00	0.00	0.57	1.14	0.00	0.00	0.00	0.57	0.56	1.70	1.70

Table 8-21 (continued) 2009-2024 City Bay Frequency of Occurrence at Sites Shallower than Maximum Depth of Plants

Frequency of occurrence: % of Sites shallower than maximum depth of plants																
Plant Species	2009	2010	2011	2012	2013	2014	2015	2016	2017	2018	2019	2020	2021	2022	2023	2024
Potamogeton epihydrus	0.57	0.57	0.57	5.08	5.14	5.56	2.23	13.71	7.95	1.69	0.57	1.70	0.00	1.69	3.41	1.14
Potamogeton foliosus	0.57	0.00	0.57	0.56	0.00	0.00	0.00	0.57	0.57	0.00	0.00	0.00	0.00	0.00	0.00	0.00
Potamogeton gramineus	10.29	10.80	14.77	24.29	17.14	17.22	18.44	22.29	34.66	8.43	15.91	14.20	9.66	15.73	19.32	15.91
Potamogeton praelongus	0.00	0.57	3.41	2.26	1.71	3.89	7.82	12.57	7.95	3.93	6.82	3.98	6.82	14.04	17.05	7.95
Potamogeton pusillus	2.86	0.00	4.55	7.91	0.00	2.78	0.00	3.43	8.52	2.81	4.55	2.84	2.84	5.62	3.41	3.98
Potamogeton richardsonii	0.57	0.00	0.00	0.56	0.00	1.67	0.56	4.57	10.80	2.81	3.41	2.27	1.70	11.80	11.93	14.77
Potamogeton robbinsii	26.29	18.75	4.55	16.38	10.86	12.22	17.88	52.57	70.45	78.09	75.00	73.30	62.50	65.17	72.73	68.75
Potamogeton vaseyi	0.00	0.00	0.00	0.00	0.00	0.00	0.00	0.00	0.57	0.00	0.00	0.00	0.00	0.00	1.70	1.14
Potamogeton zosteriformis	0.00	0.00	0.57	1.69	0.00	1.11	0.00	1.71	6.82	0.56	0.57	0.00	1.14	1.69	0.57	1.70
Ranunculus aquatilis	1.14	0.57	1.14	0.56	0.00	0.56	0.00	0.00	0.57	0.00	0.00	0.00	0.00	0.00	0.00	0.57
Riccia fluitans	0.00	0.57	0.00	0.00	1.14	1.11	1.12	0.57	0.57	1.12	0.57	1.70	2.27	0.00	1.70	1.14
Ricciocarpus natans	0.00	0.00	0.00	0.00	0.57	0.00	0.00	0.00	0.00	0.56	0.00	0.00	0.00	0.00	0.00	0.00
Sagittaria cristata	0.00	0.00	0.57	0.00	0.57	0.00	0.00	0.00	0.00	0.00	0.00	0.00	0.00	0.00	0.00	0.00
Sagittaria latifolia	0.00	0.00	0.57	0.00	0.00	0.00	0.00	0.00	0.00	0.00	0.00	0.00	0.00	0.00	0.00	0.00
Sagittaria rigida	0.00	0.57	0.57	0.56	0.00	0.00	0.00	0.00	0.00	0.00	0.00	0.00	0.00	0.56	0.00	0.00
Schoenoplectus acutus	0.57	0.57	0.57	1.13	0.57	1.11	1.12	1.14	1.14	0.56	0.57	1.14	1.14	1.12	1.14	1.14
Schoenoplectus subterminalis	0.00	0.00	0.57	0.00	0.00	0.00	0.00	0.00	0.00	0.56	0.57	0.00	0.00	0.56	0.00	1.14
Schoenoplectus tabernaemontani	0.00	0.00	0.57	0.56	0.00	0.00	0.00	0.00	0.00	0.00	0.00	0.00	0.57	0.00	0.00	0.00
Sparganium androcladum	0.00	0.00	0.00	0.00	0.00	0.00	0.00	0.00	0.00	0.00	0.00	0.00	0.57	1.12	1.70	1.14
Sparganium emersum	0.00	0.00	0.00	0.00	0.00	0.56	0.56	0.57	0.00	0.00	0.00	0.00	0.00	0.00	0.00	0.00
Spirodela polyrhiza	1.71	0.00	2.27	2.26	1.71	1.67	1.12	1.14	1.14	2.25	3.98	1.70	1.70	2.81	2.27	1.14
Typha sp. ¹	2.29	3.41	2.84	1.69	4.00	2.78	3.35	4.00	2.27	2.81	2.27	2.27	2.27	2.25	3.98	3.98
Utricularia gibba	11.43	3.98	11.93	16.38	16.57	5.00	2.23	2.29	1.14	5.06	5.68	8.52	16.48	16.29	15.34	16.48
Utricularia minor	1.14	1.14	7.39	0.56	0.00	1.11	1.12	3.43	0.00	0.56	0.57	2.84	2.27	2.81	2.27	2.84
Utricularia purpurea	0.00	0.00	0.00	0.00	0.00	0.00	0.00	0.00	0.57	1.12	3.98	5.68	6.82	5.62	4.55	7.95
Utricularia vulgaris	14.86	13.07	14.77	9.04	16.57	22.78	13.41	9.71	7.39	7.87	6.82	6.25	6.82	10.11	17.05	10.23
Vallisneria americana	1.14	0.57	1.14	2.82	0.57	2.22	4.47	3.43	3.98	5.62	6.82	9.66	8.52	5.06	2.27	2.27

¹*Typha* sp. = *Typha latifolia* during 2009-2011 and a mixture of *Typha latifolia* & *Typha glauca* in 2012 through 2024

Table 8-22 2009-2024 City Bay Significant Change Between Years in Frequency of Occurrence at Sites Shallower than Maximum Depth of Plants

Plant Species	Significant Change															Significant Changes During 2009-2024 Increase, Decrease, Both, Neither
	2009-2010	2010-2011	2011-2012	2012-2013	2013-2014	2014-2015	2015-2016	2016-2017	2017-2018	2018-2019	2019-2020	2020-2021	2021-2022	2022-2023	2023-2024	
Aquatic moss																¹ Not included with natives
Bidens beckii																
Brasenia schreberi								*								Increase
Ceratophyllum demersum		**	***			***	**									Both
Chara sp.	**			*	*	***	***		*	*						Both
Eleocharis acicularis																
Eleocharis erythropoda																
Elodea canadensis				*				***	***				**	***		Both
Filamentous algae				***	***								***	***	***	¹ Not included with natives
Freshwater sponge																¹ Not included with natives
Heteranthera dubia		*		*		*			*							Both
Isoetes echinospora																
Lemna minor																
Lemna trisulca																
Lythrum salicaria																Non-native Invasive Species
Myosotis scorpioides																
Myriophyllum sibiricum																
Myriophyllum spicatum	*	***	*	***	***											Non-native Invasive Species
Najas flexilis							***	*							*	Both
Najas gracillima							*	*								Both
Nitella sp.		*		***				*	**							Both
Nuphar variegata																
Nymphaea odorata																
Phalaris arundinacea																Non-native Invasive Species
Pontederia cordata																
Potamogeton amplifolius	*	**		*	*		**					***	***			Both
Potamogeton crispus		**	*													Non-native Invasive Species
Potamogeton epihydrus			*				***		**							Both
Potamogeton foliosus																
Potamogeton gramineus			*					*	***	*						Both
Potamogeton praelongus													*		**	Both
Potamogeton pusillus	*	**		***	*	*	*	*	*							Both
Potamogeton richardsonii							*	*	**				***			Both
Potamogeton robbinsii		***	***				***	***				*				Both
Potamogeton vaseyi																
Potamogeton zosteriformis								*	**							Both
Ranunculus aquatilis																

Table 8-22 (continued) 2009-2024 City Bay Significant Change Between Years in Frequency of Occurrence at Sites Shallower than Maximum Depth of Plants

Plant Species	Significant Change															Significant Changes During 2009-2024 Increase, Decrease, Both, Neither
	2009- 2010	2010- 2011	2011- 2012	2012- 2013	2013- 2014	2014- 2015	2015- 2016	2016- 2017	2017- 2018	2018- 2019	2019- 2020	2020- 2021	2021- 2022	2022- 2023	2023- 2024	
Riccia fluitans													*			¹ Not included with natives
Ricciocarpus natans																
Sagittaria cristata																
Sagittaria latifolia																
Sagittaria rigida																
Schoenoplectus acutus																
Schoenoplectus subterminalis																
Schoenoplectus tabernaemontani																
Sparganium androcladum																
Sparganium emersum																
Spirodela polyrhiza		*														Increase
Typha sp.																
Utricularia gibba	**	**			***				*			*				Both
Utricularia minor		**	**					*								Both
Utricularia purpurea																
Utricularia vulgaris				*		*										Both
Vallisneria americana																
Wolffia columbiana																
Both	Both Significant Increase and Decrease in Frequency During 2009-2024 = 18										# of native species significantly changing in frequency = 20					
Increase	Significant Increase in Frequency = 2										# of native species = 48					
Decrease	Significant Decrease in Frequency = 0										% of native species significantly changing in frequency during 2009-2024 = 42%					

¹Not included with natives - only vascular plants or macroalgae included

²*Typha sp.* = *Typha latifolia* during 2009-2011 and a mixture of *Typha latifolia* & *Typha glauca* in 2012 through 2024

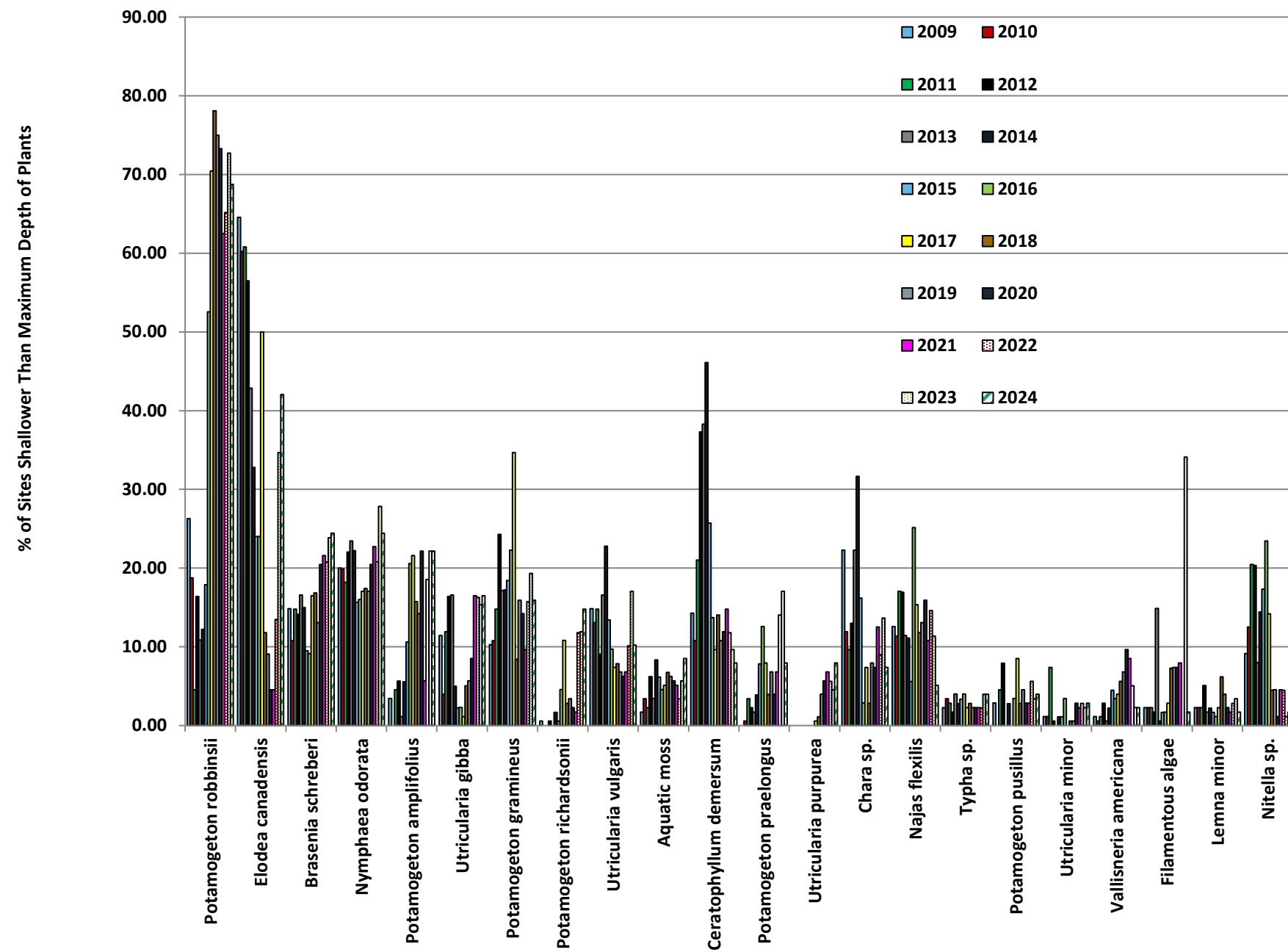

Figure 8-23 2009-2024 City Bay Frequency of Occurrence (% of Sites Shallower Than Maximum Depth of Plants)

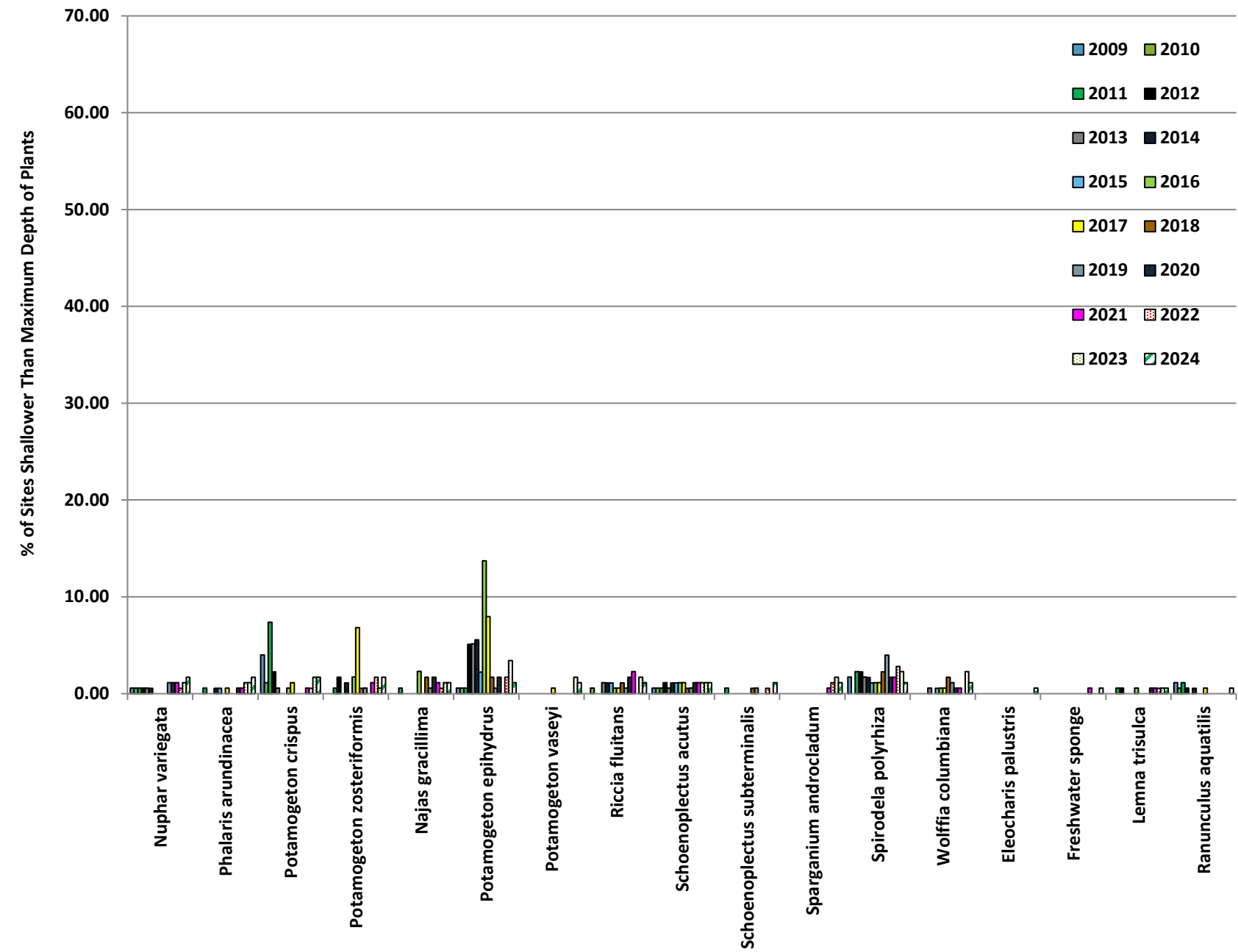

Figure 8-24 2009-2024 City Bay Frequency of Occurrence (% of Sites Shallower Than Maximum Depth of Plants)

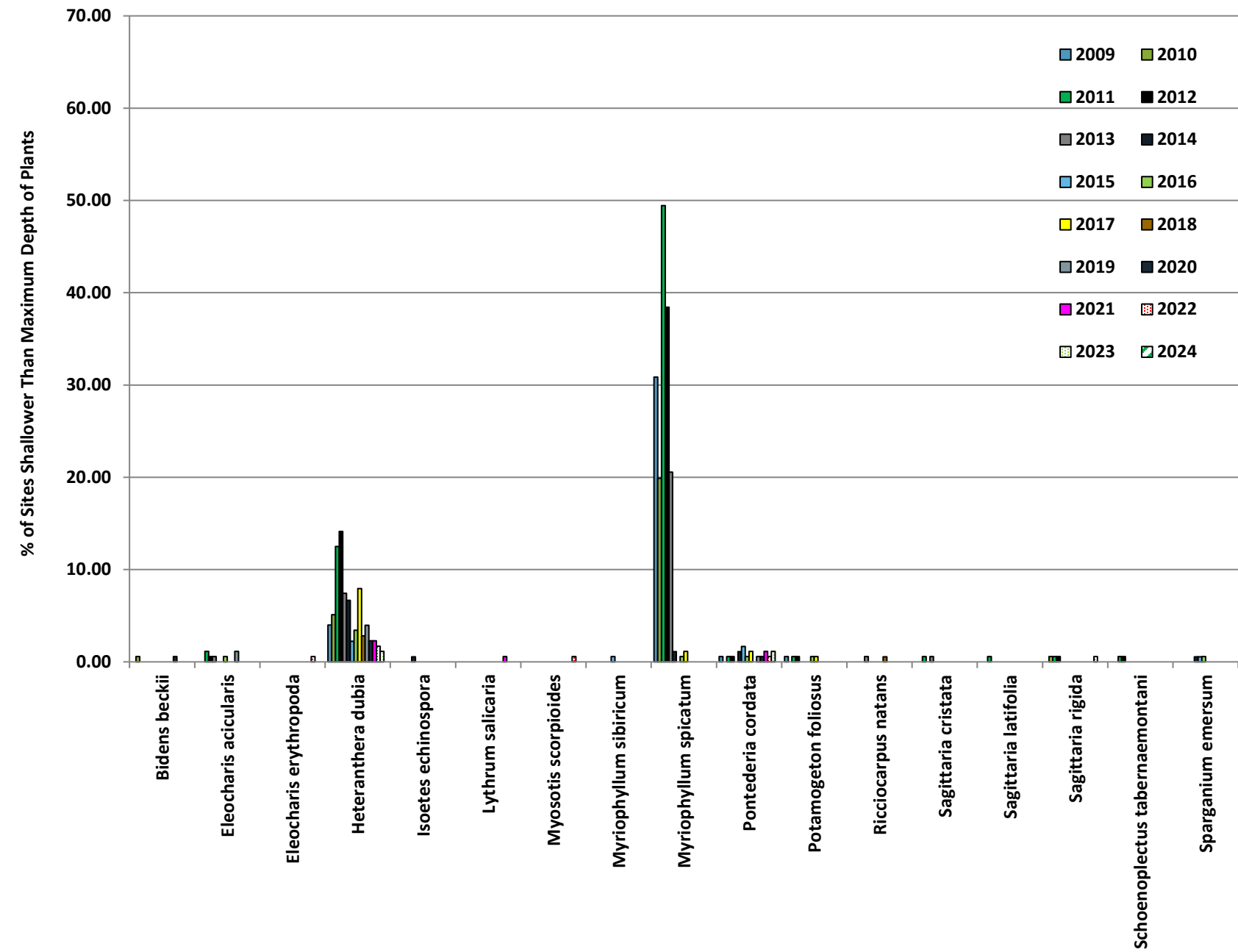

Figure 8-25 2009-2024 City Bay Frequency of Occurrence (% of Sites Shallower Than Maximum Depth of Plants)

8.7 East Lake

East Lake has a surface area of 147 acres and a maximum depth of 90 feet. The most recent water quality data are Secchi disc measurements during 2012 that ranged from 4 to 10 feet. The measurements indicate lake water transparency ranged from good to poor.

In 2024, the maximum and mean depth of plant growth in East Lake were within the range of previous years. During 2009 through 2023, the maximum depth of plant growth ranged from 11.5 feet to 26.5 feet and was 15.5 feet in 2024. During 2009 through 2023, the mean depth of plant growth ranged from 6.3 feet to 8.7 feet and was 7.8 feet in 2024 (Table 8-23).



In 2024, the number of species and FQI in East Lake, pictured above, were higher than the median values for lakes in the same eco-region.

The 2024 plant survey results indicated the plant community in East Lake was very healthy and of high quality. In 2024, the number of species (including visuals and boat surveys) was within the range of previous years— 22 in 2024 compared with 15 to 25 during 2009 through 2023 (Table 8-23). The number of species in East Lake in 2024 was greater than the median value for lakes in the same eco-region (median value of North Central Hardwood Forests is 14) (Nichols, 1999). Diversity, and quality of the plant community in East Lake during 2024 were within the range of previous years. Diversity, measured by Simpson Diversity Index, was 0.79 in 2024 compared with 0.66 to 0.90 in 2009 through 2023 (Table 8-23). In 2024, the quality of the plant community, measured by FQI, was 22.7 compared with 20.8 to 28.2 during 2009 through 2023 (Table 8-23). In 2024, East Lake FQI was higher than the median value for lakes in the same eco-region (i.e., 20.9) (Nichols, 1999).

In 2024, plant frequency and the average number of native plant species per sample location were within the range of previous years. During 2009 through 2023, the plant frequency of occurrence at sites shallower than the maximum depth of plants ranged from a low of 28 percent in 2015 to a high of 81 percent in 2023 and was 79 percent in 2024 (Table 8-23). The average number of native plant species at each sample location shallower than the maximum depth of plant growth ranged from a low of 0.5 in 2015 to a high of 1.7 in 2023 and was 1.5 in 2024 (Table 8-23).

Effective management of Eurasian watermilfoil in East Lake has resulted in increased prevalence of fern pondweed (*Potamogeton robbinsii*), which dominated the East Lake plant community from 2015 through 2024. Fern pondweed was not observed in East Lake during 2011 when Eurasian watermilfoil frequency was 42 percent. A decline in Eurasian watermilfoil frequency to 23 percent in 2012 coincided with the appearance of fern pondweed (frequency of 10 percent). Eurasian watermilfoil management in East Lake has been effective and it was not collected on the sampling rake during the July plant surveys performed

during 2015 through 2022. Eurasian watermilfoil reappeared during the fall 2022 plant survey, was treated with herbicide in 2023, and was not observed during July and October 2023 or July and October 2024 plant surveys. Fern pondweed frequency tripled during 2015 through 2024—from 19 percent in 2015 to 59 percent in 2024.

Other prevalent native plant species in East Lake in 2024, ranging from 13 to 20 percent, were large-leaf pondweed (*Potamogeton amplifolius*), common waterweed (*Elodea canadensis*), variable pondweed (*Potamogeton gramineus*), and white-stem pondweed (*Potamogeton praelongus*) (Table 8-24, Figure 8-26, and Figure 8-27).

A Chi Squared analysis of 2023 and 2024 data indicated there were no significant increases in native plant frequency during 2024 and two significant decreases in native species' frequency—coontail (*Ceratophyllum demersum*) and muskgrasses (*Chara sp.*) (Table 8-25).

Significant frequency changes have occurred in more than a third of the lake's native species since 2009 (Table 8-25).

- 10 of the lake's 26 native species collected on the sampling rake have significantly changed in year-over-year frequency on at least one occasion since 2009.
- 5 native species have both significantly declined and significantly increased in year-over-year frequency since 2009.
- 2 native species have significantly increased in year-over-year frequency since 2009.
- 3 native species have significantly decreased in year-over-year frequency since 2009.

Table 8-23 2009-2024 East Lake Summary Statistics

SUMMARY STATS:	7/15/09- 7/18/09	7/15/10- 7/18/10	7/16/11- 7/19/11	7/15/12	7/16/13	7/13/14	7/18/15	7/20/16- 7/21/16	7/20/17	7/23/18	7/17/19	7/12/20	7/14/21	7/15/22	7/14/23	7/12/2024
Total number of points sampled	172	172	172	172	172	172	172	172	172	172	172	172	172	172	172	172
Total number of sites with vegetation	67	62	63	59	43	51	42	57	63	65	65	58	64	71	76	77
Total number of sites shallower than maximum depth of plants	95	87	83	97	82	143	149	139	139	130	135	75	84	95	94	98
Frequency of occurrence of all species at sites shallower than maximum depth of plants	70.53	71.26	75.90	60.82	52.44	35.66*	28.19*	41.01	45.32	50.00	48.15	77.33	76.19	74.74	80.85	78.57
Simpson Diversity Index	0.85	0.86	0.86	0.90	0.86	0.85*	0.81*	0.81	0.83	0.76	0.75	0.66	0.72	0.79	0.82	0.79
Maximum depth of plants (ft)	14.50	14.50	13.00	15.00	13.00	25.00	26.50	24.00	24.00	22.00	23.00	11.50	12.00	14.00	14.00	15.50
Average number of all species per site (shallower than max depth)	1.79	1.41	1.86	1.70	1.06	0.58	0.54	0.77	0.86	0.82	0.71	1.11	1.18	1.29	1.74	1.49
Average number of all species per site (veg. sites only)	2.54	1.98	2.44	2.80	2.02	1.63	1.90	1.88	1.90	1.63	1.48	1.43	1.55	1.73	2.16	1.90
Average number of native species per site (shallower than max depth)	1.59	1.10	1.41	1.46	1.01	0.57*	0.54*	0.77	0.86	0.82	0.71	1.11	1.18	1.27	1.73	1.48
Average number of native species per site (veg. sites only)	2.29	1.85	2.05	2.45	2.02	1.61	1.90	1.88	1.92	1.63	1.48	1.43	1.55	1.70	2.17	1.91
Species Richness	18	15	20	22	15	15	16	13	18	14	14	11	12	17	16	14
Species Richness (including visuals)	20	15	22	22	16	16	16	16	20	15	16	13	15	18	19	18
Species Richness (including visuals and boat survey)	20	15	22	23	17	18	20	19	21	20	24	21	19	22	25	22
Mean depth of plants (ft)	6.55	7.15	7.25	6.33	6.42	8.72	7.18	7.54	7.13	8.18	7.84	6.69	6.32	6.78	6.86	7.75
Median depth of plants (ft)	7.00	7.50	7.50	6.50	6.50	7.00	6.50	7.50	7.00	7.50	7.50	7.25	7.00	7.00	7.00	8.00
Mean rake fullness (veg. sites only)		1.52	1.76	1.46	1.16	1.22	1.51	1.61	1.67	7.50	1.83	1.88	2.11	2.18	2.22	2.05
Mean C	6.31	6.00	6.28	6.30	6.29	6.29	6.19	6.23	6.24	6.14	6.07	6.27	6.15	6.29	6.13	6.31
FQI	25.25	22.45	26.63	28.17	23.52	23.52	24.75	22.47	25.71	22.98	22.72	20.80	22.19	23.52	23.75	22.74

*Low plant frequency and low numbers of native plants at depths greater than 15 feet skewed the 2014 and 2015 data lower. When computations were performed using the depth range at which plant growth was observed in 2009 through 2013, 0- to 15-foot depth, (1) plant frequency was 57 percent in 2014 and 52 percent in 2015, (2) diversity was 0.87 in 2014 and 0.82 in 2015, and (3) average number of native species per site was 0.97 in 2014 and 1.01 in 2015. Because only a few plants were found at depths deeper than 15 feet during 2014 and 2015, the frequency, diversity, and average number of native species statistics for the 0- to 15-foot depth range are more representative than the corresponding statistics for the 0- to 25- or 26.5-foot depth ranges shown in this table.

Table 8-24 2009-2024 East Lake Frequency of Occurrence at Sites Shallower than Maximum Depth of Plants

Frequency of occurrence: % of Sites shallower than maximum depth of plants																
Plant Species	2009	2010	2011	2012	2013	2014	2015	2016	2017	2018	2019	2020	2021	2022	2023	2024
Aquatic moss	0.00	0.00	1.20	0.00	0.00	0.00	0.00	0.00	0.00	0.00	0.00	0.00	2.38	1.05	0.00	2.04
Bidens beckii	1.05	3.45	2.41	4.12	0.00	0.70	0.00	0.00	0.00	0.00	0.74	0.00	0.00	0.00	0.00	0.00
Brasenia schreberi	1.05	1.15	2.41	2.06	2.44	0.70	1.34	2.16	1.44	1.54	0.74	2.67	2.38	3.16	2.13	3.06
Calamagrostis canadensis	0.00	0.00	0.00	0.00	0.00	0.00	0.00	0.00	0.00	0.00	0.00	0.00	0.00	1.05	0.00	0.00
Ceratophyllum demersum	36.84	28.74	36.14	29.90	25.61	14.69	6.71	2.88	5.76	5.38	10.37	5.33	11.90	14.74	20.21	0.00
Chara sp.	15.79	4.60	12.05	14.43	15.85	5.59	2.68	5.76	2.88	3.85	0.74	2.67	7.14	7.37	10.64	1.02
Eleocharis acicularis	0.00	0.00	2.41	1.03	0.00	0.00	0.67	0.00	0.00	0.00	0.00	1.33	0.00	0.00	0.00	0.00
Elodea canadensis	49.47	21.84	16.87	12.37	4.88	7.69	9.40	15.83	17.99	6.92	2.96	0.00	1.19	1.05	7.45	14.29
Filamentous algae	3.16	3.45	1.20	2.06	3.66	0.00	0.00	0.72	3.60	0.77	0.00	0.00	0.00	3.16	4.26	7.14
Freshwater sponge	0.00	0.00	0.00	0.00	0.00	0.00	0.00	0.00	0.00	0.00	0.00	1.33	0.00	0.00	0.00	0.00
Heteranthera dubia	7.37	11.49	19.28	14.43	7.32	2.10	0.67	0.00	2.16	0.00	0.74	0.00	1.19	0.00	0.00	0.00
Myosotis scorpioides	0.00	0.00	0.00	0.00	0.00	0.00	0.00	0.00	0.00	0.00	0.00	0.00	0.00	1.05	0.00	0.00
Myriophyllum sibiricum	1.05	0.00	1.20	1.03	0.00	0.00	0.00	0.00	0.00	0.00	0.00	0.00	0.00	0.00	0.00	0.00
Myriophyllum spicatum	16.84	31.03	42.17	22.68	4.88	0.70	0.00	0.00	0.00	0.00	0.00	0.00	0.00	0.00	0.00	0.00
Najas flexilis	18.95	13.79	27.71	24.74	21.95	2.10	2.68	10.07	5.76	5.38	5.19	14.67	13.10	14.74	12.77	7.14
Nitella sp.	10.53	11.49	4.82	9.28	3.66	7.69	2.01	1.44	0.72	0.77	0.74	0.00	0.00	0.00	1.06	0.00
Nuphar variegata	0.00	1.15	1.20	1.03	2.44	0.70	0.67	0.00	0.00	0.00	0.00	0.00	0.00	0.00	0.00	0.00
Nymphaea odorata	0.00	1.15	0.00	1.03	2.44	0.70	0.67	0.00	1.44	1.54	0.74	1.33	0.00	1.05	1.06	1.02
Phalaris arundinacea	0.00	0.00	0.00	0.00	0.00	0.00	0.00	0.00	0.72	0.00	0.00	0.00	0.00	1.05	1.06	1.02
Potamogeton amplifolius	1.05	0.00	0.00	2.06	0.00	0.70	0.67	0.72	2.88	3.08	5.93	2.67	4.76	9.47	17.02	20.41
Potamogeton crispus	3.16	0.00	2.41	1.03	0.00	0.00	0.00	0.00	0.00	0.00	0.00	0.00	0.00	0.00	0.00	0.00
Potamogeton epihydrus	1.05	0.00	1.20	5.15	3.66	0.00	0.67	0.00	0.72	0.00	0.00	0.00	0.00	0.00	0.00	0.00
Potamogeton foliosus	5.26	0.00	0.00	0.00	0.00	0.00	0.00	0.72	1.44	0.00	0.00	0.00	0.00	0.00	0.00	0.00
Potamogeton gramineus	3.16	4.60	3.61	2.06	1.22	2.10	0.67	0.72	5.04	6.92	5.93	5.33	8.33	5.26	18.09	13.27
Potamogeton praelongus	0.00	0.00	1.20	0.00	0.00	1.40	1.34	3.60	0.72	1.54	0.00	1.33	2.38	6.32	5.32	13.27
Potamogeton pusillus	3.16	0.00	3.61	4.12	0.00	0.00	0.00	3.60	3.60	3.08	0.00	0.00	1.19	1.05	1.06	1.02

Table 8-24 (continued) 2009-2023 East Lake Frequency of Occurrence at Sites Shallower than Maximum Depth of Plants

Frequency of occurrence: % of Sites shallower than maximum depth of plants																
Potamogeton richardsonii	0.00	1.15	1.20	1.03	0.00	0.00	0.00	0.00	2.16	0.77	1.48	0.00	0.00	1.05	1.06	4.08
Potamogeton robbinsii	2.11	4.60	0.00	10.31	4.88	10.49	19.46	26.62	28.78	36.92	32.59	61.33	58.33	53.68	62.77	59.18
Potamogeton zosteriformis	1.05	0.00	0.00	0.00	0.00	0.00	0.00	0.00	0.00	0.00	0.00	0.00	0.00	0.00	3.19	2.04
Sagittaria cristata	0.00	0.00	1.20	2.06	1.22	0.00	0.00	0.00	0.00	0.00	0.00	0.00	0.00	0.00	0.00	0.00
Utricularia gibba	0.00	0.00	0.00	0.00	0.00	0.00	0.00	0.00	0.00	0.00	0.00	0.00	0.00	1.05	0.00	0.00
Vallisneria americana	0.00	1.15	2.41	4.12	3.66	0.00	3.36	2.88	2.16	3.85	2.22	12.00	5.95	6.32	9.57	8.16

Table 8-25 2009-2024 East Lake Significant Change Between Years in Frequency of Occurrence at Sites Shallower than Maximum Depth of Plants

Plant Species	Significant Change															Significant Changes During 2009-2024: Increase, Decrease, Both, Neither
	2009- 2010	2010- 2011	2011- 2012	2012- 2013	2013- 2014	2014- 2015	2015- 2016	2016- 2017	2017- 2018	2018- 2019	2019- 2020	2020- 2021	2021- 2022	2022- 2023	2023- 2024	
Aquatic moss																¹ Not included with natives
Bidens beckii																
Brasenia schreberi																
Calamagrostis canadensis																
Ceratophyllum demersum						*									***	Decrease
Chara sp.	*														**	Decrease
Eleocharis acicularis																
Elodea canadensis	***								**					*		Both
Filamentous algae																¹ Not included with natives
Freshwater sponge																¹ Not included with natives
Heteranthera dubia																
Myosotis scorpioides																Non-native Invasive Species
Myriophyllum sibiricum																
Myriophyllum spicatum	*		**	***												Non-native Invasive Species
Najas flexilis		*			***		**				*					Both
Nitella sp.					*	*										Both
Nuphar variegata																
Nymphaea odorata																
Phalaris arundinacea																
Potamogeton amplifolius																
Potamogeton crispus																Non-native Invasive Species
Potamogeton epiphydrus																
Potamogeton foliosus	*															Decrease
Potamogeton gramineus								*						**		Increase
Potamogeton praelongus																
Potamogeton pusillus							*			*						Both
Potamogeton richardsonii																
Potamogeton robbinsii		*	**		*	*					***					Both
Potamogeton zosteriformis																

Table 8 25 (continued) 2009-2023 East Lake Significant Change Between Years

Plant Species	Significant Change															Significant Changes During 2009-2024: Increase, Decrease, Both, Neither
	2009-2010	2010-2011	2011-2012	2012-2013	2013-2014	2014-2015	2015-2016	2016-2017	2017-2018	2018-2019	2019-2020	2020-2021	2021-2022	2022-2023	2023-2024	
Sagittaria cristata																
Utricularia gibba																
Vallisneria americana						*					**					Increase

Both	Both Significant Increase and Decrease in Frequency During 2009-2024 = 5										# of native species significantly changing in frequency = 10					
Increase	Significant Increase in Frequency = 2										# of native species = 26					
Decrease	Significant Decrease in Frequency = 3										% of native species significantly changing in frequency during 2009-2024 = 38%					

¹Not included with natives - only vascular plants or macroalgae included
* means p≤0.05; ** means p≤0.01; ***means p≤0.001

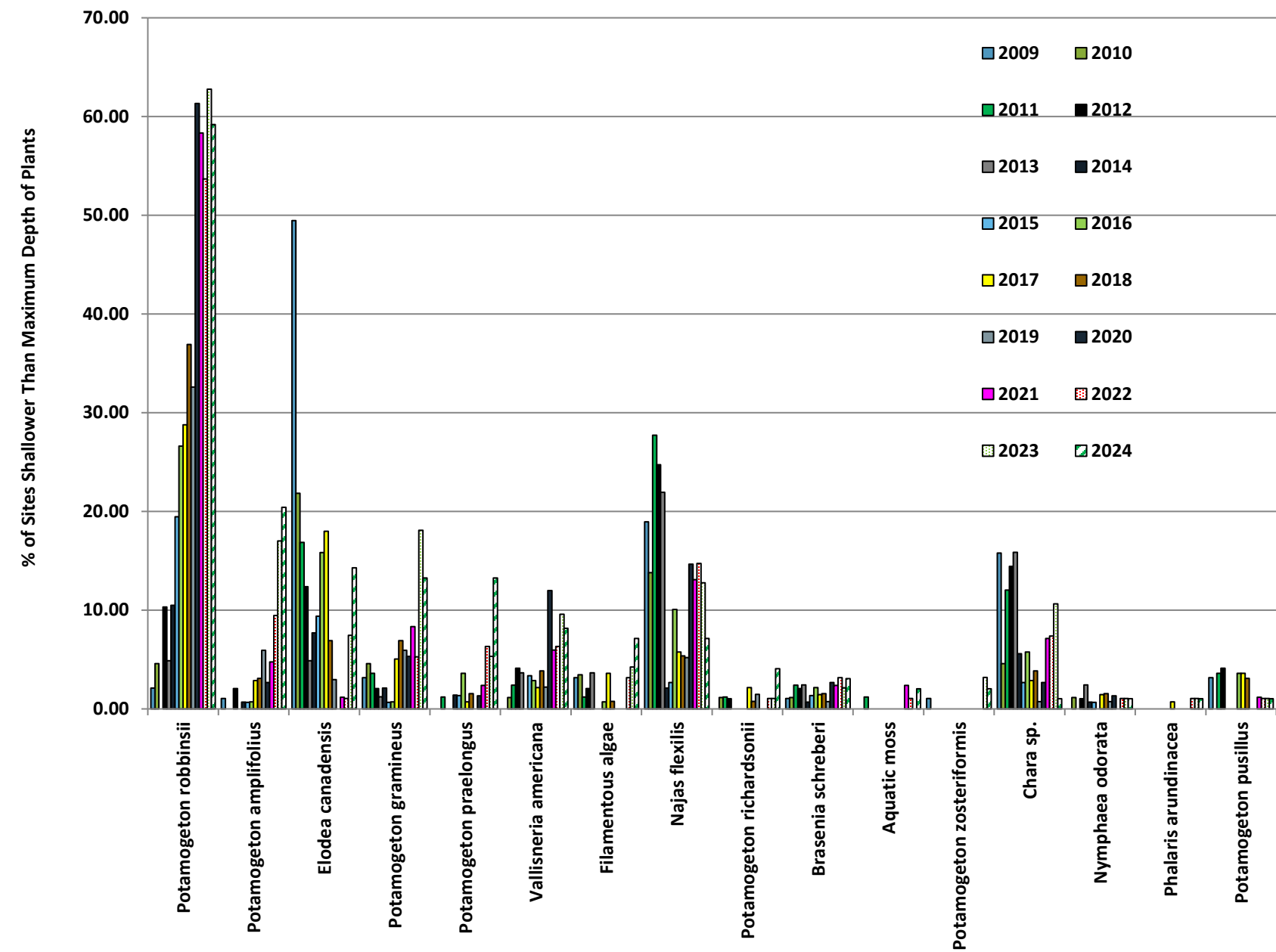

Figure 8-26 2009-2024 East Lake Frequency of Occurrence (% of Sites Shallower Than Maximum Depth of Plants)

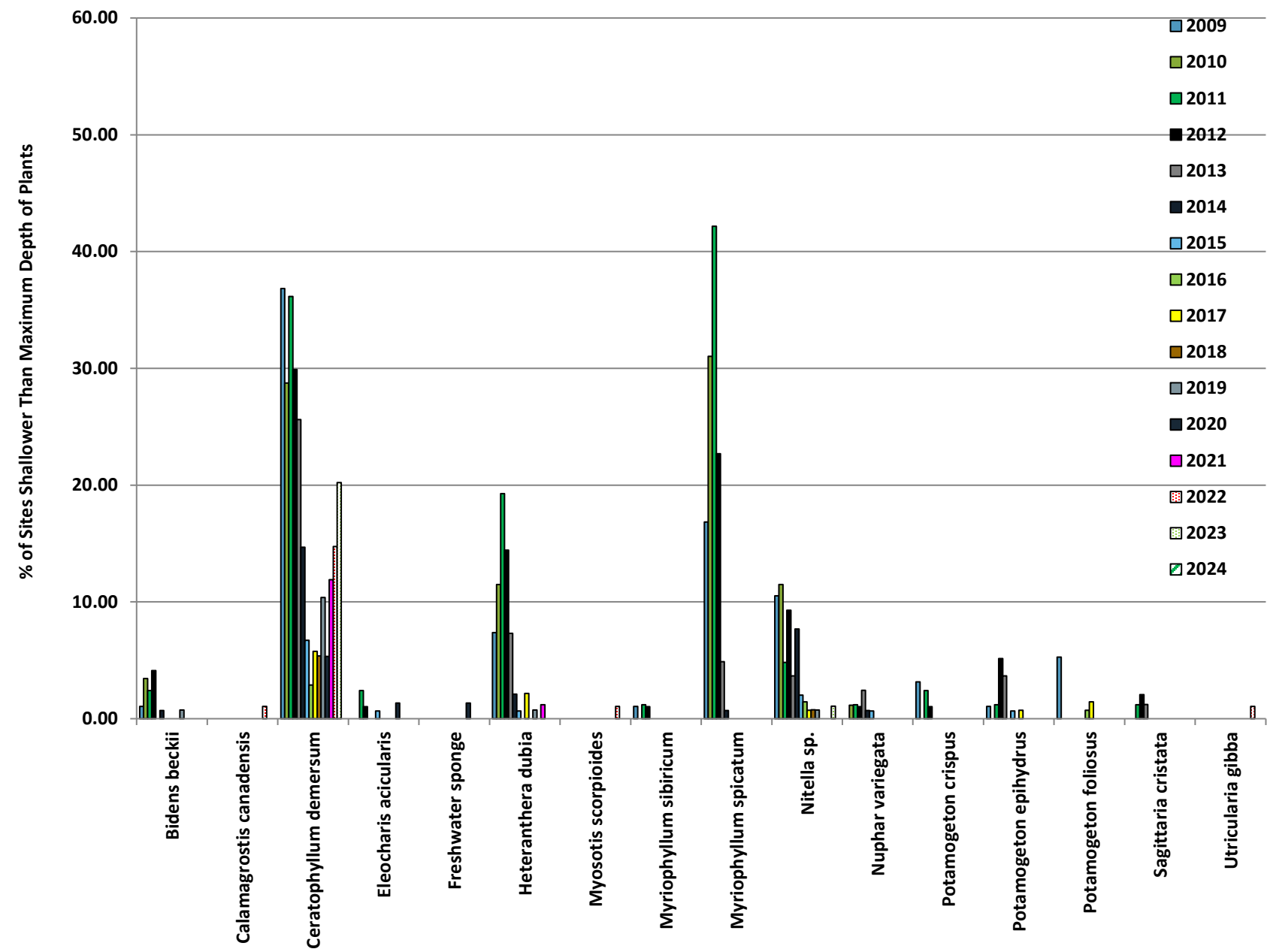

Figure 8-27 2009-2024 East Lake Frequency of Occurrence (% of Sites Shallower Than Maximum Depth of Plants)

8.8 Norwegian Bay

Norwegian Bay has a surface area of 38 acres and a maximum depth of 18 feet. Water quality data are not available for Norwegian Bay.

In 2023, the maximum and mean depth of plant growth in Norwegian Bay was within the range of previous years. During 2009 through 2023, the maximum depth of plant growth ranged from 7.0 feet to 16.0 feet and was 10.5 feet in 2024. During 2009 through 2023, the mean depth of plant growth ranged from 3.9 feet to 5.2 feet and was 4.8 feet in 2024 (Table 8-26).

The 2024 plant survey results indicated the plant community in Norwegian Bay was very healthy and of high quality. The number of species (including visuals and boat surveys) in Norwegian Bay in 2024 was within the range of previous years—37 in 2024 compared with 23 to 44 during 2009 through 2023. The number of species in Norwegian Bay in 2024 was more than double the median value for lakes in the same eco-region (median value of North Central Hardwood Forests is 14) (Nichols, 1999). In 2024, the quality of the plant community, measured by FQI, was within the range of previous years—30.6 in 2024 compared with 23.3 to 37.0 during 2009 through 2023. Norwegian Bay FQI has been consistently higher than the median value for lakes in the same eco-region (i.e., 20.9) (Nichols, 1999). Diversity, measured by Simpson Diversity Index, was within the range of previous years—0.91 in 2024 compared with 0.84 to 0.92 in 2009 through 2023 (Table 8-26).

In 2024, plant frequency and the average number of native plant species per sample location were within the range of previous years. During 2009 through 2023, the plant frequency of occurrence at sites shallower than the maximum depth of plants ranged from a low of 88 percent to a high of 100 percent and was 100 percent in 2024 (Table 8-26). More than 1 native species has consistently been found at each Norwegian Bay sample location. The average number of native plant species at each sample location ranged from a low of 1.5 in 2010 to a high of 3.6 in 2017 and 2024 (Table 8-26).

Effective management of Eurasian watermilfoil in Norwegian Bay has resulted in increased prevalence of fern pondweed (*Potamogeton robbinsii*), which dominated the Norwegian Bay plant community in 2024 (Table 8-27, Figure 8-28, Figure 8-29, Figure 8-30, and Figure 8-31). Effective management reduced Eurasian watermilfoil frequency from 45 percent in July 2013 to 0 percent (not collected on the sampling rake) in July of 2015. Eurasian watermilfoil was observed at a frequency around 2 to 5 percent in 2016 and 2017, but because of continued effective management, Eurasian watermilfoil was not collected on the sampling rake during the July plant surveys in 2018 through 2022. Eurasian watermilfoil reappeared



In 2024, the quality of the plant community, measured by FQI, in Norwegian Bay, pictured above, was higher than the median value for lakes in the same eco-region.

during October 2022 and was treated with herbicide during 2023. Eurasian watermilfoil was not observed in Norwegian Bay during the July and October plant surveys in 2023 and 2024. Fern pondweed was not observed in 2010 through 2013 but was observed at a 5 percent frequency in 2014. During 2014 through 2024, fern pondweed frequency increased by more than an order of magnitude to a frequency of 77 percent in 2024 (Figure 8-28 and Table 8-27).

Other prevalent native plant species in 2024, ranging in frequency from 11 to 40 percent, were white water lily (*Nymphaea odorata*), coontail (*Ceratophyllum demersum*), watershield (*Brasenia schreberi*), creeping bladderwort (*Utricularia gibba*), common bladderwort (*Utricularia vulgaris*), large-leaf pondweed (*Potamogeton amplifolius*), white-stem pondweed (*Potamogeton praelongus*), small pondweed (*Potamogeton pusillus*), and common waterweed (*Elodea canadensis*) (Table 8-27).

A Chi Squared analysis of 2023 and 2024 data indicated there were no significant changes in native plant frequency during 2024 (Table 8-28). However, filamentous algae significantly decreased in frequency during 2024.

Significant frequency changes have occurred in more than a third of the lake's native plant species since 2009 (Table 8-28).

- 18 of the lake's 48 native species collected on the sampling rake have significantly changed in year-over-year frequency on at least one occasion since 2009.
- 6 native species have both significantly declined and significantly increased in year-over-year frequency since 2009.
- 7 native species have significantly increased in year-over-year frequency since 2009.
- 5 native species have significantly decreased in year-over-year frequency since 2009.

Table 8-26 2009-2024 Norwegian Bay Summary Statistics

SUMMARY STATS:	7/15/09- 7/18/09	7/15/10- 7/18/10	7/16/11- 7/19/11	7/15/12	7/16/13	7/13/14	7/18/15	7/21/16	7/20/17	7/23/18	7/17/19	7/12/20	7/18/21	7/15/22	7/14/23	7/12/2024
Total number of points sampled	68	68	68	68	68	68	68	68	68	68	68	68	68	68	68	68
Total number of sites with vegetation	57	58	61	65	58	60	57	64	64	64	64	64	64	67	66	65
Total number of sites shallower than maximum depth of plants	65	66	66	66	63	66	61	64	66	64	65	64	66	68	66	65
Frequency of occurrence of all species at sites shallower than maximum depth of plants	87.69	87.88	92.42	98.48	92.06	90.91	93.44	100.00	96.97	100.00	98.46	100.0	96.97	98.53	100.00	100.00
Simpson Diversity Index	0.86	0.84	0.89	0.91	0.90	0.90	0.89	0.91	0.92	0.85	0.88	0.84	0.84	0.87	0.89	0.91
Maximum depth of plants (ft)	9.50	11.50	12.00	11.00	8.50	11.50	7.00	9.50	11.00	9.00	9.50	9.00	10.50	16.00	11.00	10.50
Average number of all species per site (shallower than max depth)	2.51	1.73	2.65	3.64	2.71	3.26	2.44	3.36	3.70	2.38	3.00	2.56	2.44	2.72	3.41	3.65
Average number of all species per site (veg. sites only)	2.86	1.97	2.87	3.69	2.95	3.58	2.61	3.36	3.81	2.38	3.05	2.56	2.52	2.76	3.41	3.65
Average number of native species per site (shallower than max depth)	2.12	1.52	2.52	3.12	2.63	3.17	2.43	3.30	3.62	2.36	2.97	2.56	2.42	2.71	3.39	3.62
Average number of native species per site (veg. sites only)	2.42	1.79	2.77	3.17	2.91	3.48	2.60	3.30	3.73	2.36	3.02	2.56	2.50	2.75	3.39	3.62
Species Richness	24	20	23	26	25	33	27	32	36	29	31	24	27	27	25	28
Species Richness (including visuals)	28	23	24	29	28	35	35	41	40	34	36	27	38	35	34	34
Species Richness (including visuals and boat survey)	28	23	24	30	29	36	39	44	41	36	39	33	38	38	36	37
Mean depth of plants (ft)	4.08	4.60	5.18	4.70	4.34	4.81	4.25	4.69	4.75	4.40	4.77	4.59	3.94	4.78	4.29	4.75
Median depth of plants (ft)	4.00	4.50	5.50	4.50	4.50	4.75	4.50	5.00	5.00	4.50	5.00	5.00	4.25	5.00	4.50	5.00
Mean rake fullness (veg. sites only)		1.71	2.07	2.02	1.74	1.87	1.58	1.98	2.41	2.22	2.58	2.77	2.91	2.82	2.88	2.89
Mean C	6.33	5.65	6.00	6.05	6.09	6.00	6.00	6.14	6.35	6.04	5.93	6.21	5.85	6.28	6.09	6.00
FQI	29.02	23.28	26.83	28.36	28.57	31.18	29.39	33.05	37.04	30.79	31.94	30.41	29.81	31.40	29.19	30.59

Table 8-27 2009-2024 Norwegian Bay Frequency of Occurrence at Sites Shallower than Maximum Depth of Plants

Frequency of occurrence: % of Sites shallower than maximum depth of plants																
Plant Species	2009	2010	2011	2012	2013	2014	2015	2016	2017	2018	2019	2020	2021	2022	2023	2024
Aquatic moss	1.54	0.00	1.52	3.03	0.00	1.52	3.28	0.00	0.00	1.56	0.00	0.00	0.00	0.00	0.00	0.00
Bidens beckii	3.08	0.00	0.00	0.00	0.00	0.00	0.00	3.13	0.00	0.00	1.54	0.00	0.00	0.00	0.00	0.00
Brasenia schreberi	4.62	6.06	6.06	9.09	9.52	12.12	6.56	3.13	15.15	12.50	12.31	18.75	21.21	26.47	25.76	29.23
Carex comosa	0.00	0.00	0.00	0.00	0.00	0.00	0.00	0.00	0.00	1.56	0.00	0.00	0.00	0.00	0.00	0.00
Carex lasiocarpa	0.00	0.00	0.00	1.52	1.59	1.52	0.00	0.00	0.00	1.56	1.54	0.00	0.00	1.47	0.00	0.00
Ceratophyllum demersum	38.46	10.61	19.70	50.00	58.73	66.67	49.18	20.31	24.24	9.38	33.85	14.06	24.24	32.35	48.48	35.38
Chara sp.	12.31	0.00	4.55	1.52	3.17	1.52	3.28	7.81	3.03	1.56	0.00	0.00	1.52	0.00	0.00	0.00
Cosmarum palustre	0.00	0.00	0.00	0.00	0.00	1.52	1.64	0.00	0.00	0.00	0.00	0.00	0.00	0.00	0.00	0.00
Decodon verticillatus	1.54	1.52	1.52	1.52	1.59	1.52	1.64	1.56	1.52	1.56	1.54	1.56	1.52	1.47	3.03	1.54
Dulichium arundinacea	0.00	0.00	0.00	0.00	1.59	0.00	0.00	1.56	1.52	1.56	1.54	1.56	0.00	1.47	0.00	0.00
Eleocharis acicularis	0.00	0.00	0.00	0.00	0.00	0.00	0.00	3.13	0.00	0.00	1.54	0.00	0.00	0.00	0.00	1.54
Eleocharis erythropoda	0.00	0.00	0.00	0.00	0.00	0.00	1.64	3.13	0.00	0.00	0.00	0.00	1.52	2.94	0.00	0.00
Eleocharis palustris	0.00	0.00	0.00	0.00	0.00	1.52	1.64	0.00	1.52	0.00	0.00	1.56	0.00	0.00	1.52	3.08
Elodea canadensis	73.85	57.58	68.18	54.55	41.27	56.06	49.18	50.00	45.45	7.81	4.62	0.00	0.00	0.00	4.55	10.77
Filamentous algae	4.62	0.00	13.64	24.24	36.51	6.06	9.84	4.69	48.48	20.31	47.69	37.50	59.09	47.06	65.15	6.15
Freshwater sponge	0.00	0.00	0.00	0.00	0.00	0.00	0.00	0.00	0.00	0.00	0.00	1.56	0.00	0.00	0.00	0.00
Heteranthera dubia	1.54	6.06	21.21	21.21	17.46	7.58	1.64	4.69	10.61	3.13	3.08	0.00	0.00	0.00	0.00	0.00
Lemna minor	1.54	1.52	6.06	7.58	6.35	4.55	1.64	3.13	15.15	12.50	12.31	9.38	6.06	5.88	9.09	10.77
Lemna trisulca	0.00	0.00	0.00	0.00	0.00	0.00	0.00	0.00	4.55	1.56	0.00	0.00	0.00	0.00	0.00	0.00
Ludwigia palustris	0.00	0.00	0.00	0.00	0.00	0.00	0.00	0.00	0.00	0.00	0.00	0.00	1.52	0.00	0.00	0.00
Myriophyllum spicatum	29.23	19.70	9.09	45.45	7.94	4.55	0.00	1.56	4.55	0.00	0.00	0.00	0.00	0.00	0.00	0.00
Myriophyllum verticillatum	0.00	0.00	0.00	0.00	0.00	0.00	0.00	0.00	0.00	0.00	0.00	0.00	1.52	1.47	4.55	4.62
Najas flexilis	13.85	19.70	10.61	10.61	11.11	7.58	6.56	17.19	4.55	7.81	0.00	1.56	3.03	1.47	3.03	0.00
Najas gracillima	0.00	0.00	0.00	0.00	0.00	0.00	0.00	0.00	1.52	0.00	0.00	0.00	0.00	0.00	0.00	0.00
Nitella sp.	13.85	18.18	36.36	42.42	15.87	36.36	14.75	20.31	13.64	3.13	0.00	0.00	0.00	0.00	0.00	0.00
Nuphar variegata	3.08	1.52	3.03	4.55	6.35	1.52	1.64	1.56	1.52	1.56	3.08	1.56	1.52	2.94	3.03	0.00
Nymphaea odorata	10.77	7.58	13.64	16.67	12.70	16.67	26.23	21.88	18.18	18.75	21.54	34.38	24.24	30.88	31.82	40.00

Table 8 27 (continued) 2009-2023 Norwegian Bay Frequency of Occurrence at Sites Shallower than Maximum Depth of Plants

Frequency of occurrence: % of Sites shallower than maximum depth of plants																
Phalaris arundinacea	0.00	0.00	0.00	0.00	0.00	1.52	0.00	0.00	0.00	0.00	0.00	0.00	0.00	0.00	0.00	1.54
Pontederia cordata	1.54	1.52	3.03	1.52	3.17	3.03	1.64	1.56	1.52	1.56	1.54	1.56	1.52	1.47	1.52	3.08
Potamogeton amplifolius	4.62	1.52	0.00	3.03	0.00	3.03	4.92	3.13	13.64	15.63	29.23	15.63	15.15	20.59	19.70	21.54
Potamogeton crispus	9.23	1.52	4.55	6.06	0.00	3.03	1.64	4.69	3.03	1.56	3.08	0.00	1.52	1.47	1.52	1.54
Potamogeton epihydrus	1.54	4.55	0.00	9.09	6.35	12.12	4.92	4.69	7.58	0.00	0.00	0.00	0.00	0.00	0.00	0.00
Potamogeton foliosus	0.00	3.03	0.00	4.55	0.00	1.52	0.00	1.56	1.52	0.00	0.00	0.00	0.00	1.47	0.00	0.00
Potamogeton gramineus	6.15	4.55	1.52	7.58	4.76	4.55	3.28	10.94	7.58	3.13	10.77	3.13	3.03	7.35	6.06	7.69
Potamogeton illinoensis	0.00	0.00	0.00	0.00	0.00	1.52	0.00	0.00	0.00	0.00	0.00	0.00	0.00	0.00	0.00	0.00
Potamogeton natans	0.00	0.00	0.00	0.00	0.00	0.00	0.00	0.00	0.00	0.00	1.54	0.00	1.52	0.00	0.00	0.00
Potamogeton praelongus	0.00	0.00	7.58	6.06	1.59	7.58	6.56	23.44	13.64	12.50	9.23	6.25	9.09	10.29	19.70	20.00
Potamogeton pusillus	3.08	0.00	16.67	12.12	0.00	3.03	3.28	6.25	4.55	1.56	3.08	0.00	1.52	1.47	9.09	13.85
Potamogeton richardsonii	0.00	0.00	0.00	0.00	0.00	1.52	0.00	7.81	15.15	1.56	3.08	0.00	0.00	1.47	0.00	4.62
Potamogeton robbinsii	3.08	0.00	0.00	0.00	0.00	4.55	16.39	70.31	75.76	84.38	84.62	87.50	86.36	76.47	83.33	76.92
Potamogeton vaseyi	0.00	0.00	0.00	0.00	0.00	0.00	0.00	0.00	1.52	0.00	1.54	0.00	0.00	0.00	1.52	0.00
Potamogeton zosteriformis	0.00	0.00	0.00	0.00	0.00	0.00	0.00	4.69	12.12	0.00	3.08	1.56	3.03	5.88	7.58	7.69
Riccia fluitans	0.00	0.00	0.00	0.00	0.00	0.00	0.00	4.69	1.52	0.00	1.54	1.56	1.52	1.47	0.00	4.62
Sagittaria cristata	3.08	0.00	0.00	0.00	0.00	0.00	0.00	0.00	0.00	0.00	0.00	1.56	0.00	0.00	0.00	0.00
Sagittaria latifolia	0.00	0.00	0.00	0.00	0.00	0.00	0.00	0.00	0.00	0.00	1.54	0.00	1.52	0.00	0.00	0.00
Schoenoplectus acutus	0.00	0.00	0.00	0.00	1.59	1.52	1.64	3.13	0.00	0.00	0.00	1.56	1.52	0.00	0.00	1.54
Schoenoplectus tabernaemontani	0.00	0.00	3.03	0.00	1.59	1.52	0.00	0.00	3.03	0.00	1.54	0.00	0.00	0.00	1.52	1.54
Sparganium emersum	0.00	0.00	0.00	0.00	1.59	0.00	0.00	0.00	0.00	0.00	0.00	0.00	0.00	0.00	0.00	0.00
Spirodela polyrhiza	0.00	1.52	3.03	4.55	4.76	4.55	1.64	0.00	1.52	3.13	10.77	7.81	4.55	4.41	9.09	9.23
Typha sp.	1.54	3.03	3.03	3.03	3.17	3.03	3.28	1.56	3.03	1.56	3.08	3.13	3.03	2.94	3.03	3.08
Utricularia gibba	7.69	0.00	12.12	25.76	31.75	16.67	4.92	4.69	9.09	1.56	3.08	23.44	13.64	8.82	18.18	23.08
Utricularia minor	0.00	0.00	3.03	0.00	0.00	0.00	0.00	0.00	1.52	0.00	0.00	3.13	0.00	1.47	0.00	0.00
Utricularia purpurea	0.00	0.00	0.00	0.00	0.00	0.00	0.00	0.00	0.00	0.00	0.00	0.00	0.00	0.00	0.00	1.54
Utricularia vulgaris	1.54	1.52	7.58	12.12	15.87	30.30	22.95	20.31	15.15	14.06	20.00	4.69	4.55	13.24	15.15	23.08
Vallisneria americana	0.00	0.00	0.00	1.52	0.00	0.00	0.00	3.13	6.06	1.56	3.08	1.56	0.00	0.00	0.00	1.54
Wolffia columbiana	0.00	0.00	0.00	0.00	0.00	0.00	0.00	0.00	6.06	7.81	7.69	9.38	4.55	4.41	9.09	4.62

Table 8-28 2009-2024 Norwegian Bay Significant Change Between Years in Frequency of Occurrence at Sites Shallower than Maximum Depth of Plants

Plant Species	Significant Change															Significant Changes During 2009-2024: Increase, Decrease, Both, Neither
	2009-2010	2010-2011	2011-2012	2012-2013	2013-2014	2014-2015	2015-2016	2016-2017	2017-2018	2018-2019	2019-2020	2020-2021	2021-2022	2022-2023	2023-2024	
Aquatic moss																¹ Not included with natives
Bidens beckii																
Brasenia schreberi								*								Increase
Carex comosa																
Carex lasiocarpa																
Ceratophyllum demersum	***		***			*	***		*	***	**					Both
Chara sp.	**															Decrease
Cosmarum palustre																
Decodon verticillatus																
Dulichium arundinacea																
Eleocharis acicularis																
Eleocharis erythropoda																
Eleocharis palustris																
Elodea canadensis	*								***							Decrease
Filamentous algae		**			***			***	***	**		*		*	***	¹ Not included with natives
Freshwater sponge																¹ Not included with natives
Heteranthera dubia		*														Increase
Lemna minor								*								Increase
Lemna trisulca																
<i>Ludwigia palustris</i>																
Myriophyllum spicatum			***	***												Non-native invasive species
Myriophyllum verticillatum																
Najas flexilis								*		*						Decrease
Najas gracillima																
Nitella sp.		*		***	**	**			*							Both
Nuphar variegata																
Nymphaea odorata																
Phalaris arundinacea																Non-native invasive species
Pontederia cordata																
Potamogeton amplifolius								*								Increase
Potamogeton crispus	*			*												Non-native invasive species
Potamogeton epihydrus			*						*							Both
Potamogeton foliosus																
Potamogeton gramineus																
Potamogeton illinoensis																
Potamogeton natans																
Potamogeton praelongus		*					**									Increase
Potamogeton pusillus		***		**										*		Both

Table 8 28 (continued) 2009-2024 Norwegian Bay Significant Change Between Years in Frequency of Occurrence at Sites Shallower than Maximum Depth of Plants

Plant Species	Significant Change															Significant Changes During 2009-2024: Increase, Decrease, Both, Neither
	2009-2010	2010-2011	2011-2012	2012-2013	2013-2014	2014-2015	2015-2016	2016-2017	2017-2018	2018-2019	2019-2020	2020-2021	2021-2022	2022-2023	2023-2024	
Plant Species	2009-2010	2010-2011	2011-2012	2012-2013	2013-2014	2014-2015	2015-2016	2016-2017	2017-2018	2018-2019	2019-2020	2020-2021	2021-2022	2022-2023	2023-2024	Significant Changes During 2009-2024: Increase, Decrease, Both, Neither
Potamogeton richardsonii							*		**							Both
Potamogeton robbinsii						*	***									Increase
Potamogeton vaseyi																
Potamogeton zosteriformis									**							Decrease
Riccia fluitans																¹ Not included with natives
Sagittaria cristata																
Sagittaria latifolia																
Schoenoplectus acutus																
Schoenoplectus tabernaemontani																
Sparganium emersum																
Spirodela polyrhiza																
Typha sp.																
Utricularia gibba	*	**	*		*	*					***					Both
Utricularia minor																
Utricularia purpurea																
Utricularia vulgaris											**					Decrease
Vallisneria americana																
Wolffia columbiana								*								Increase

Both	Both Significant Increase and Decrease in Frequency During 2009-2024 = 6	# of native species significantly changing in frequency = 18
Increase		# of native species = 49
Decrease		% of native species significantly changing in frequency during 2009-2024 = 37%
Significant Increase in Frequency = 7		
Significant Decrease in Frequency = 5		

¹Not included with natives - only vascular plants or macroalgae included
* means p≤0.05; ** means p≤0.01; ***means p≤0.001

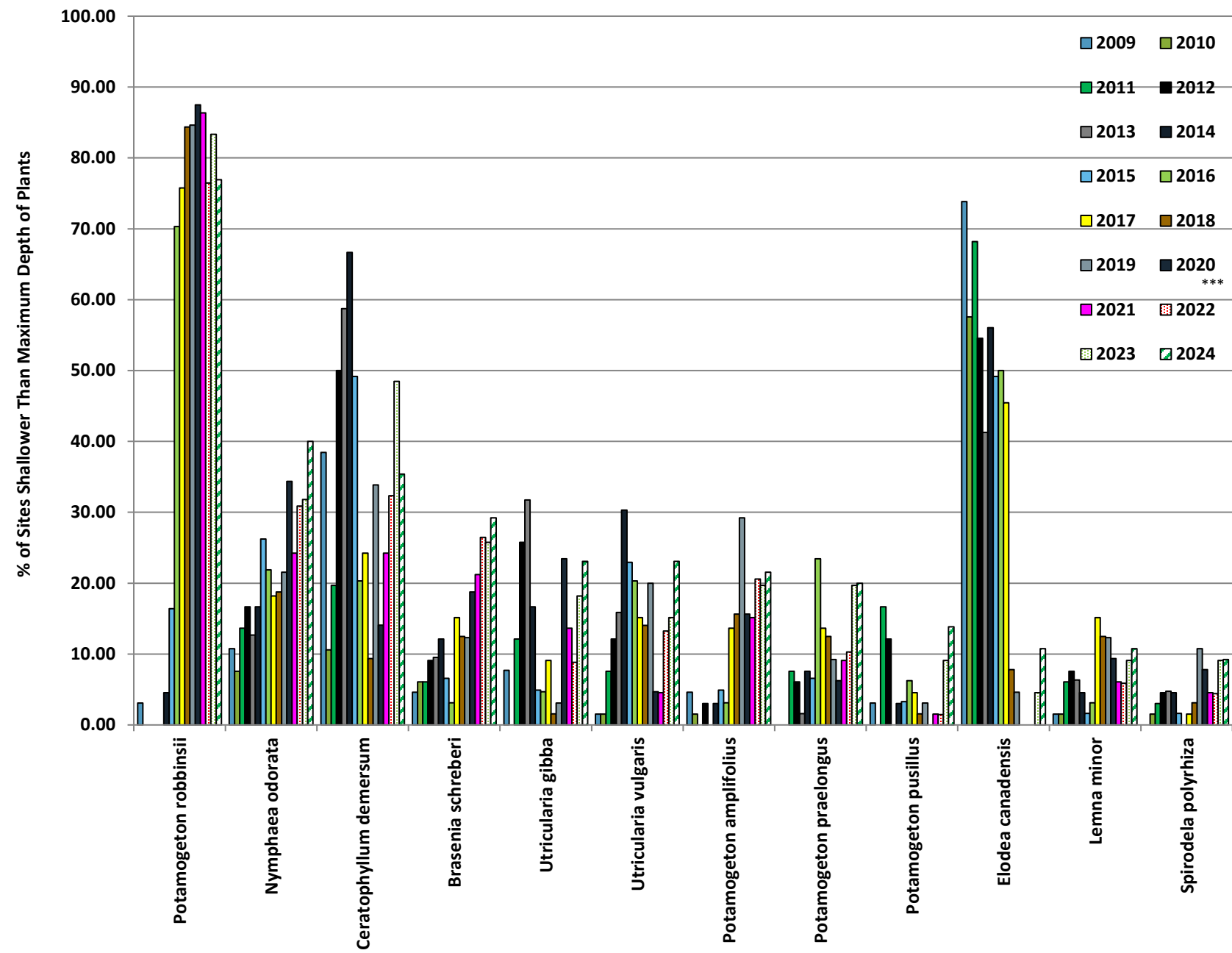

Figure 8-28 2009-2024 Norwegian Bay Frequency of Occurrence (% of Sites Shallower Than Maximum Depth of Plants)

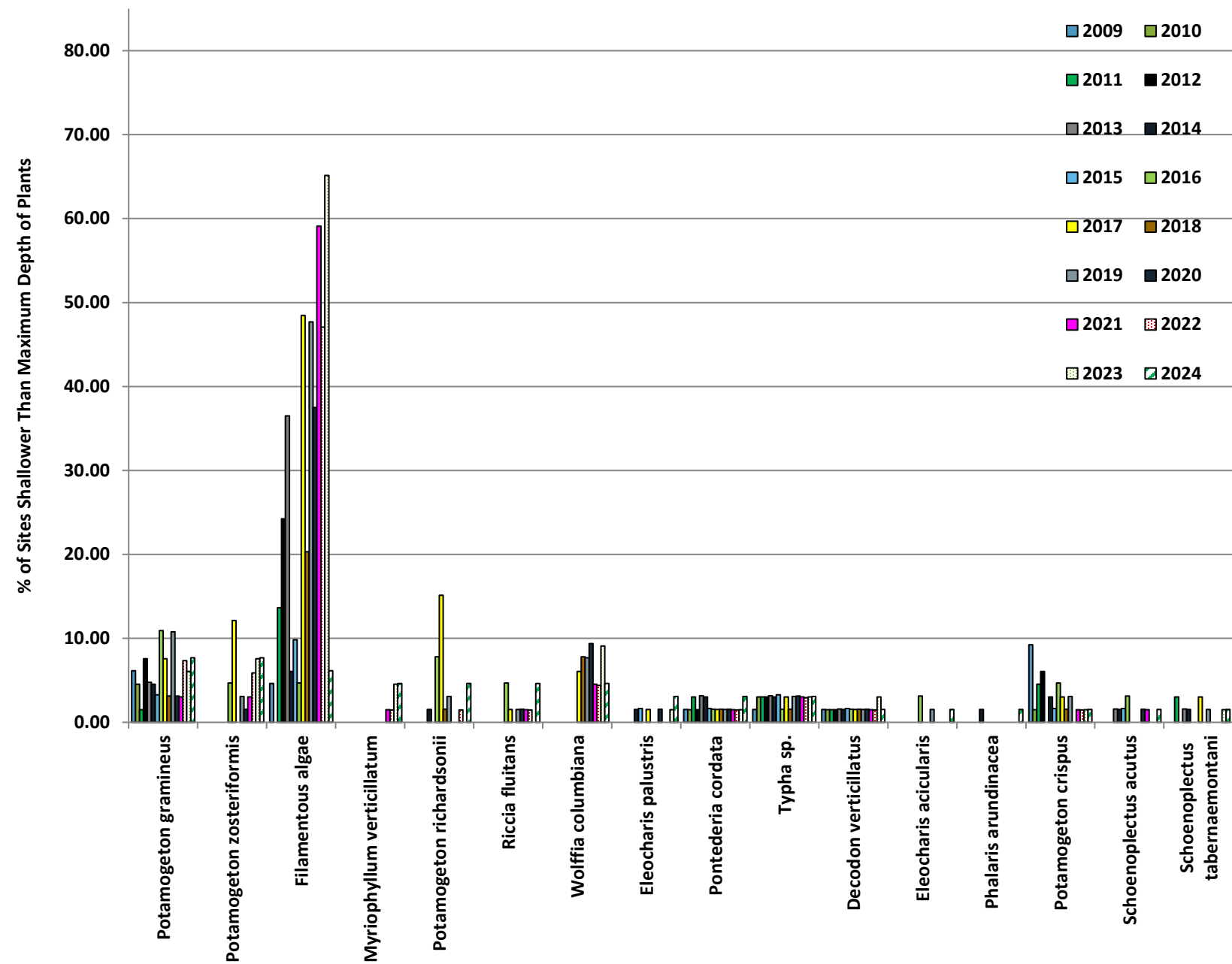

Figure 8-29 2009-2024 Norwegian Bay Frequency of Occurrence (% of Sites Shallower Than Maximum Depth of Plants)

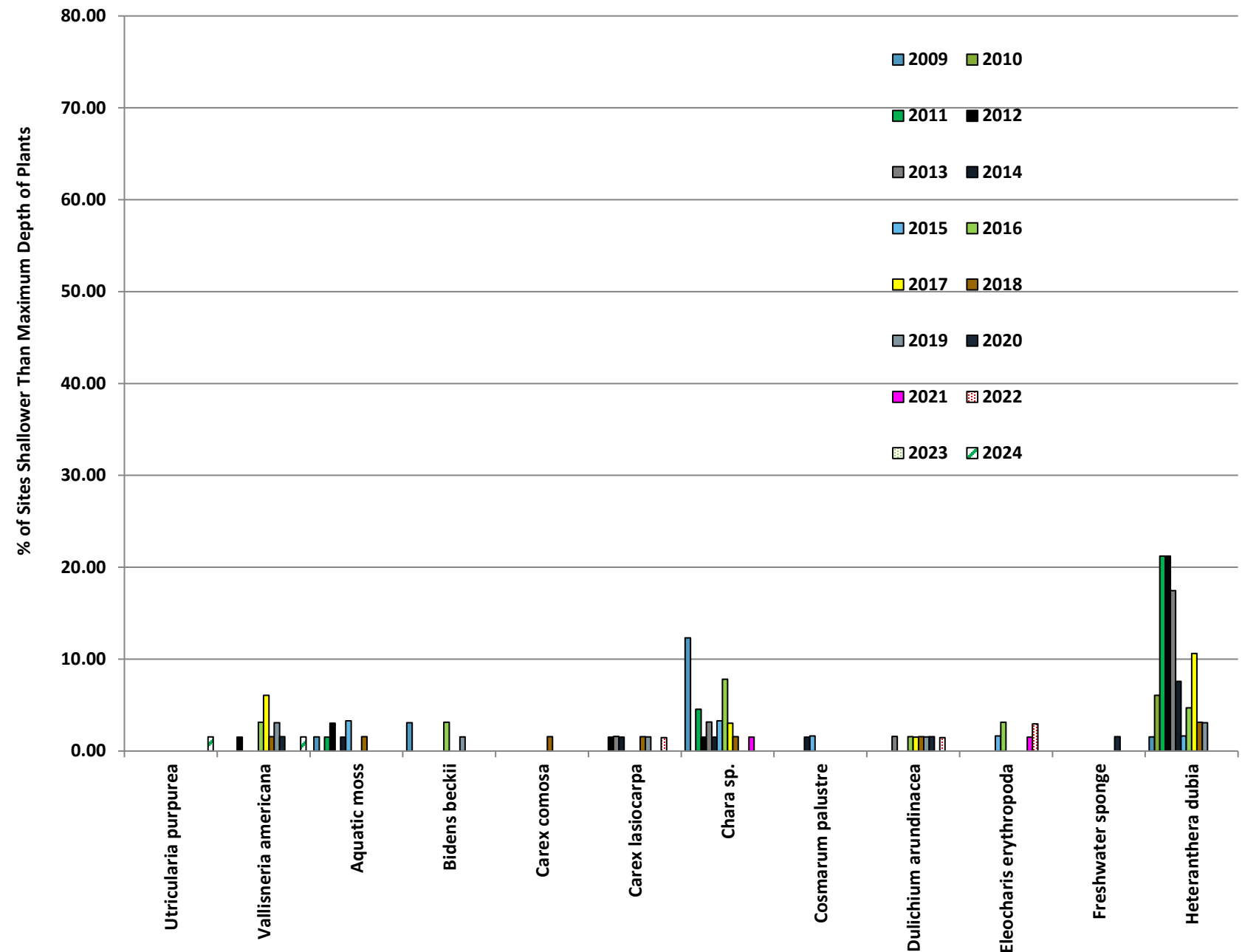

Figure 8-30 2009-2024 Norwegian Bay Frequency of Occurrence (% of Sites Shallower Than Maximum Depth of Plants)

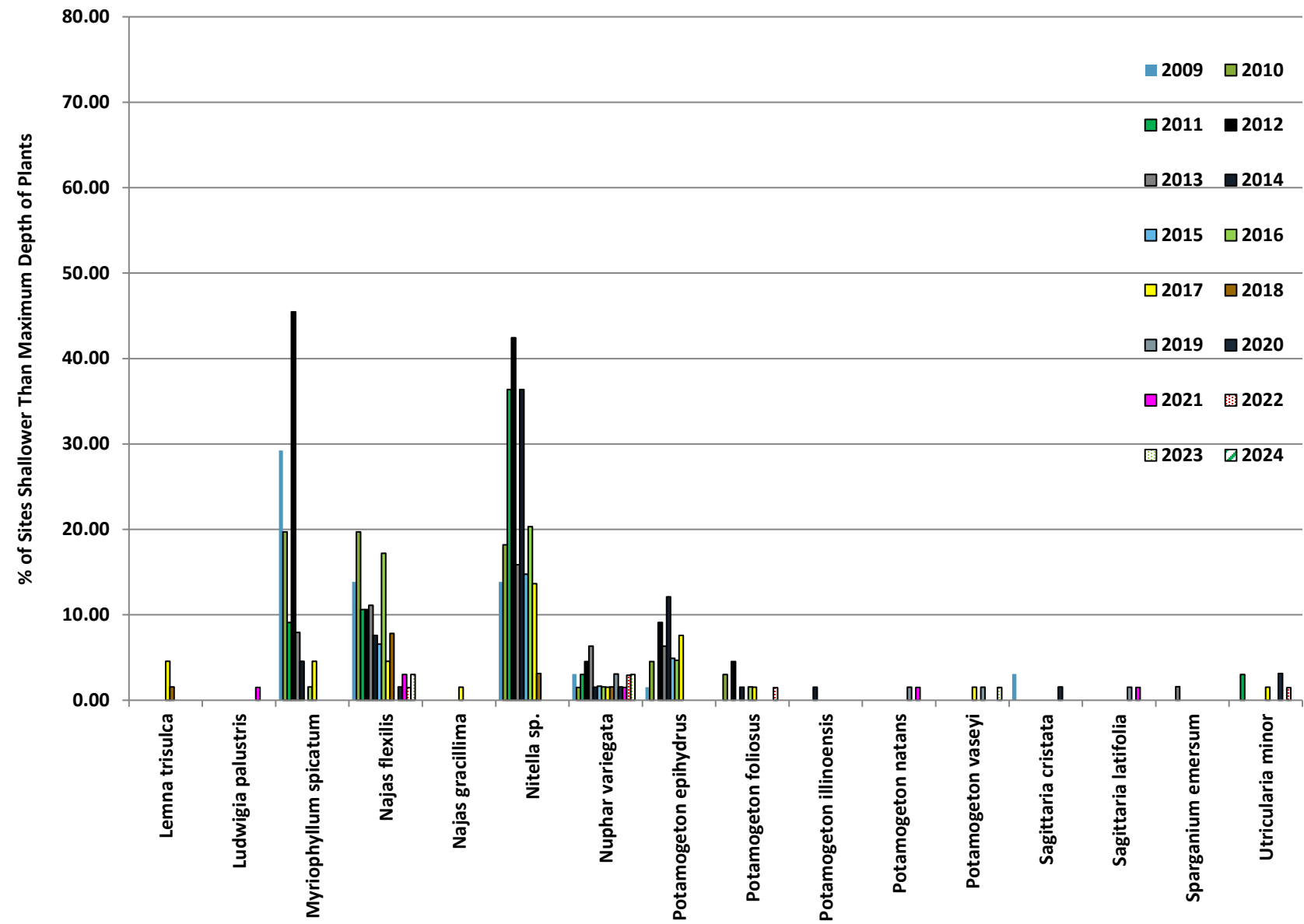

Figure 8-31 2009-2024 Norwegian Bay Frequency of Occurrence (% of Sites Shallower Than Maximum Depth of Plants)

9 Citizen Survey and Results

An aquatic plant management citizen survey was prepared by the Beaver Dam Lake Management District, with assistance from the citizen advisory committee on aquatic plant management and mailed to the 1,150 residents of the Beaver Dam Lake Management District during August of 2011. The survey provided an opportunity for citizen input to the Aquatic Plant Management Plan. The survey asked questions about lake use, the impact of aquatic plants on lake use, and citizen opinions on management of aquatic plants in Beaver Dam Lake. The District received 189 completed surveys which is a 16.4 percent return rate. The survey questions and a tabulation of the responses are found in Appendix G and discussed in the following paragraphs.

As shown in Figure 9-1, 83 percent of survey respondents were citizens living on Beaver Dam Lake and 45 percent of survey respondents were citizens who reported at least a 20-year residency.

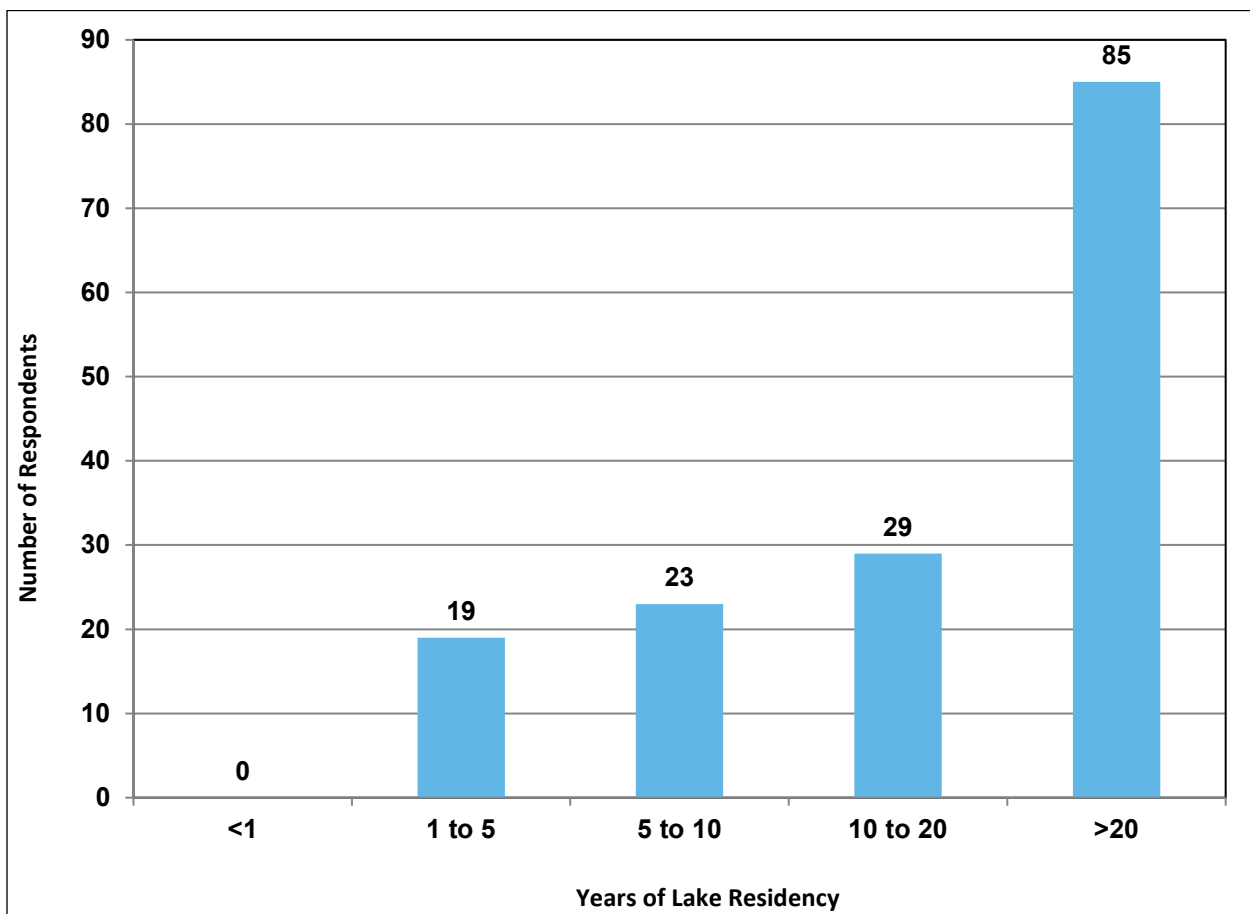

Figure 9-1 Years of Lake Residency Reported by Survey Respondents

Respondents indicated Beaver Dam Lake is a busy lake with broad recreational use. The highest uses of the lake are motor boating, enjoying the view, swimming, fishing, observing waterfowl/wildlife, and pontooning (Figure 9-2).

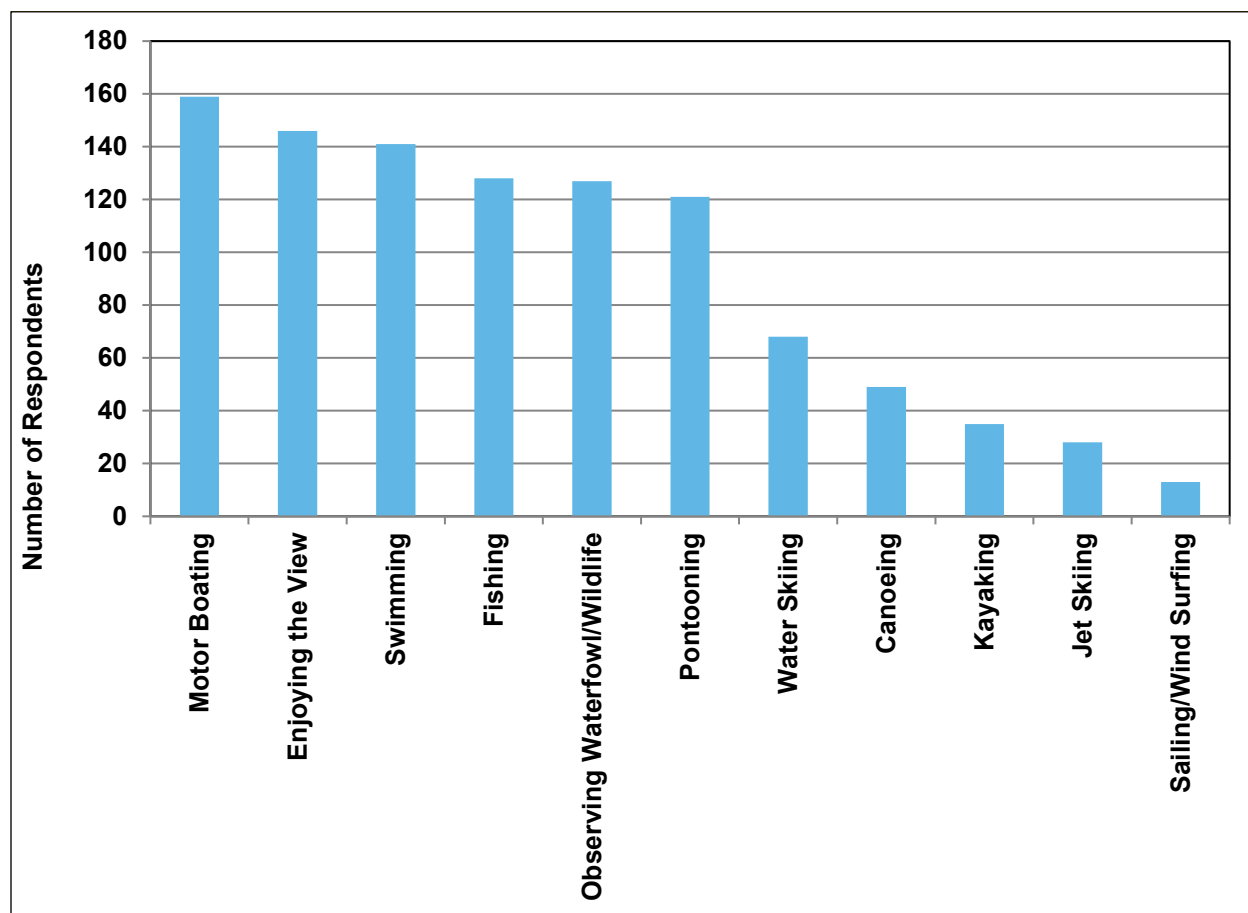

Figure 9-2 Lake Uses Reported by Survey Respondents

About 60 percent of respondents feel their activities are negatively affected by aquatic plants. Lake uses most negatively affected by aquatic plants are swimming, fishing, and pontooning followed closely by motor boating and enjoying the view Figure 9-3.

More than 50 percent believed the amount of vegetation in the lake had increased in the last 5 years (i.e., 2006 to 2011). It should be noted that the survey was taken during August of 2011 when EWM extent was rapidly increasing in the eastern basin of the lake. As shown on Table 7-5, EWM covered a larger area in the eastern basin during the fall of 2011 than the previous 5 years. When asked to rank the degree of impact that invasive species has on use or enjoyment of the lake, more than half of the respondents selected high impact Figure 9-4.

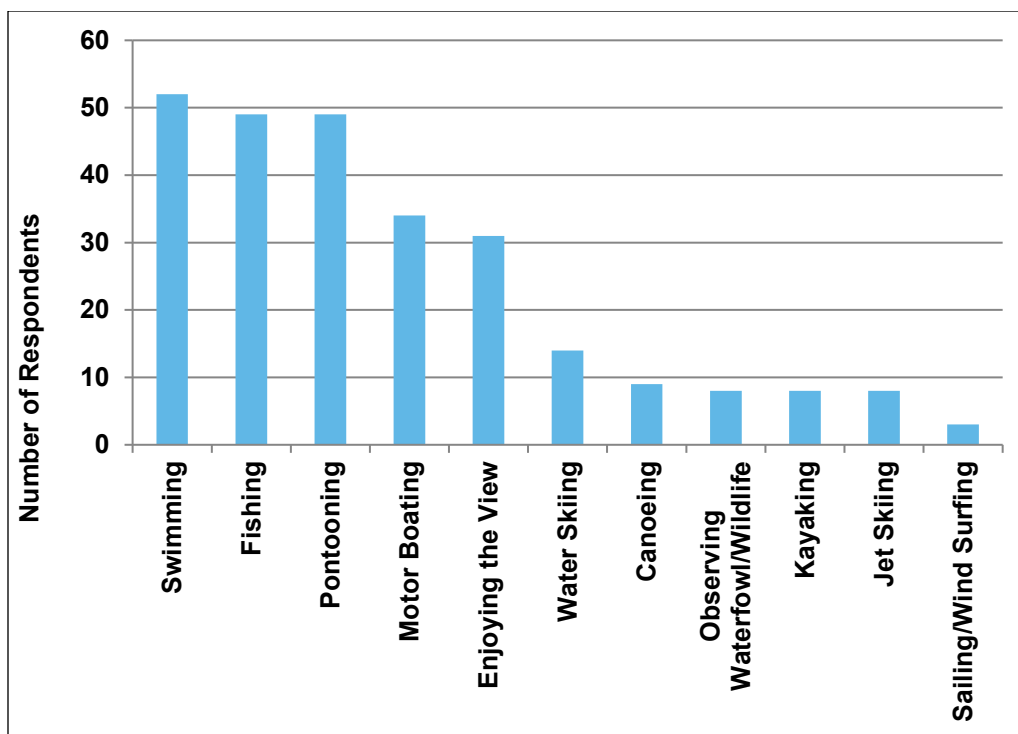

Figure 9-3 Lake Uses Impaired by Plant Growth

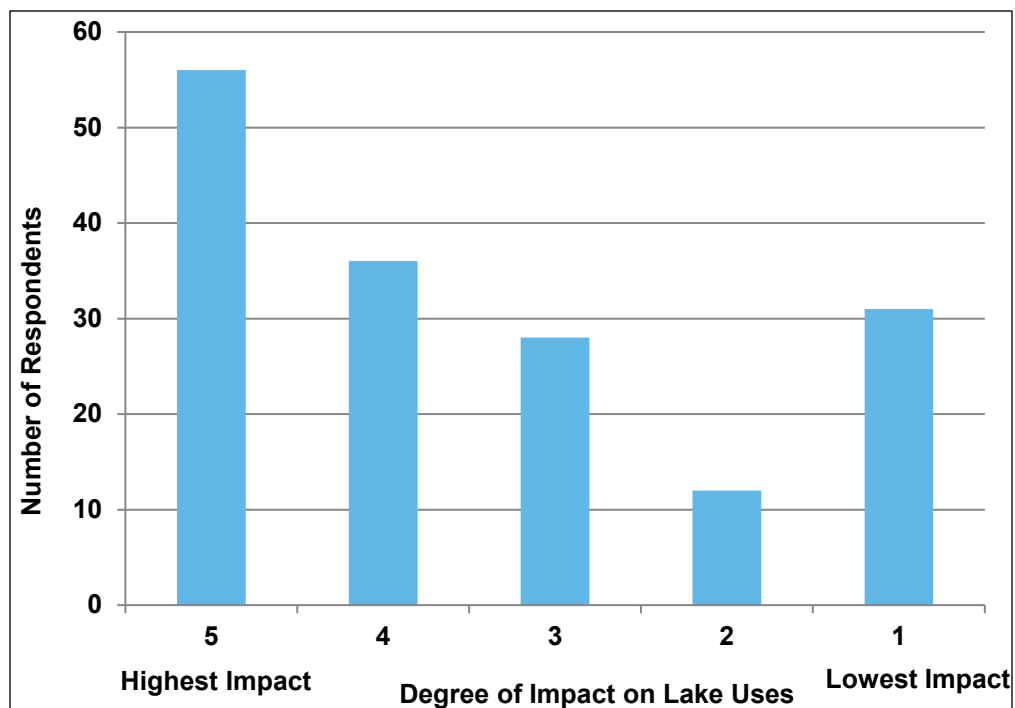

Figure 9-4 Degree of Impact by Invasive Plant Species on Use or Enjoyment of the Lake

Most respondents (57 percent) didn't know whether the "types" of plants in the lake had changed in the last 5 years. A huge majority (15:1) support the use of herbicides to remove plants that are not native to Wisconsin lakes. The majority of respondents (71 percent) support the former EWM goal of 5 percent or less and 23 percent would support more control (Note: the goal established in this APMP is 7 percent). A large majority (83 percent) support reducing the amount of CLP in the lake. A third of respondents indicated native plants had a high impact on use or enjoyment of the lake. A huge majority (93 percent) support removing native plants in navigation channels if they interfere with boat navigation. A huge majority (96.5 percent) support the City of Cumberland boat inspection program or increasing the program. Approximately 50 percent of respondents have cleared their beaches and 21 percent have used private herbicide treatment. The majority (72 percent) would consider approved private herbicide treatment. Fish stocking was supported by over 90 percent of respondents. The citizens expressed their support of the work of the Beaver Dam Lake Management District and were complimentary with numerous comments like "keep up the good work."



A huge majority of survey respondents supported the use of herbicides to remove plants that are not native to Wisconsin lakes. Removing non-native plants, such as EWM, from Beaver Dam Lake supports its beneficial uses, such as swimming at the public beach area, pictured above.

10 Problem

Beaver Dam Lake has a diverse and high quality aquatic plant community. However, EWM poses a threat to the lake's native community and has prevented the lake from fully supporting recreational uses such as motor boating, swimming, and fishing. EWM was introduced to the lake in 1991 and was allowed to grow and spread without management during 1991 through 1999. From a 1999 plant survey, it was estimated that 73 percent of the lake's littoral area was infested with EWM (Barr, 2012a). Herbicide treatment of EWM reduced the area of infestation to 47 percent of the lake's littoral area by 2005 (Barr, 2012a). Herbicide treatment since 2006 has reduced the area of EWM infestation by percent—from 176 acres in the fall of 2008 to 22 acres in the fall of 2024 (Table 7-5)—and the percentage of littoral area with EWM by 85 percent—from 34 percent in the fall of 2008 to 5 percent in the fall of 2024 (Table 7-6).

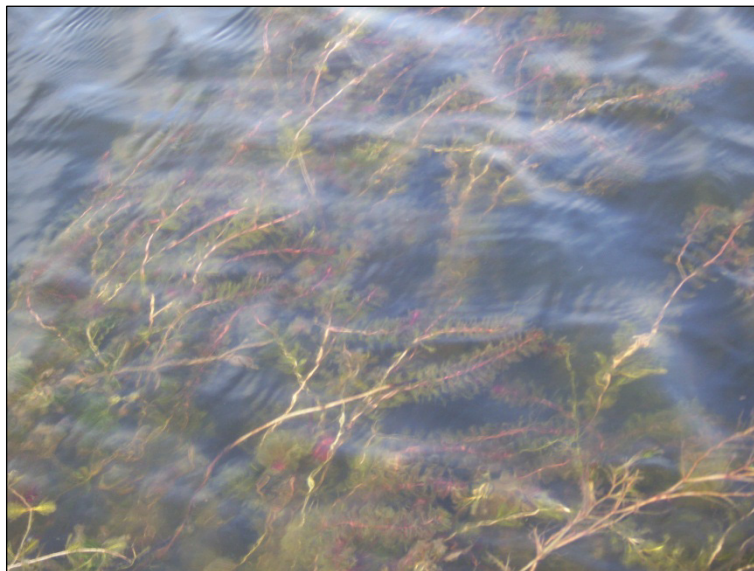

EWM, pictured above, was introduced to Beaver Dam Lake in 1991 and rapidly spread throughout the lake. Photo Credit: Endangered Resource Services, LLC.

During 2008 through 2024, the percentage of littoral area with EWM ranged from a low of 0.08 percent during July of 2021 to a high of 34 percent in the fall of 2008. During the fall of 2024, 4 percent of the littoral zone contained EWM (Table 7-6).

Despite the effectiveness of previous control efforts, continued EWM management is necessary to prevent the spread of EWM in the lake. It is well documented that EWM in Beaver Dam Lake expands rapidly, curtailed only by herbicide treatments or manual removal. Annual point intercept plant surveys during July and October have documented the rapid expansion of EWM between summer and fall.

- As shown in Table 7-4 and Table 7-5. EWM lake-wide frequency of occurrence increased by more than four-fold and extent by more than six-fold between summer and fall of 2014.
- During 2015, the untreated EWM in Cemetery Bay increased by more than an order of magnitude—from 2 acres to 32 acres.
- During 2015, the untreated EWM in Library Lake more than doubled, from 0.7 acres in summer to 1.9 acres in fall.
- During 2016, the unmanaged EWM in West Lake nearly tripled, from 6.8 acres in summer to 20.6 acres in fall.
- In 2020, EWM lake-wide extent more than tripled between summer and fall, from 18.8 acres in July to 61.7 acres in October.

- In 2021, EWM lake-wide extent increased by more than an order of magnitude between summer and fall, from 0.4 acres in July to 7.4 acres in October.
- In 2022, EWM lake-wide extent more than tripled between summer and fall, from 17 acres in summer to 55 acres in fall (Table 7-5).
- In 2023, EWM lake-wide extent more than tripled between summer and fall, from 1 acre in summer to 4 acres in fall (Table 7-5).
- EWM management did not occur in 2024. Lake-wide EWM extent increased from 4 acres in fall of 2023 to 22 acres in fall of 2024 (Table 7-5).

The District EWM goal of reducing EWM to no more than 7 percent of the littoral zone was attained in 2017 through 2019, but not in 2020. The goal was again attained in 2021 after herbicide treatment reduced the EWM infestation to 1 percent of the littoral zone, but was not attained in 2022 when 10 percent of the littoral zone was infested with EWM.

In 2023, herbicide treatment reduced the lake's EWM infestation to 1 percent of the littoral area. Due to the reduction in EWM and desire to manage the bays/basins individually, the District changed the EWM goal on April 18, 2024 to:

EWM control goals for Library Lake and all named parts of Beaver Dam Lake such as Cemetery, City, Williams, Rabbit and Norwegian Bays and East Lake and the West Lake are <3% of the littoral zone. All navigation areas and heavy use areas such as Tiger Bay and the Brigadoon location, the Narrows, the sand dam area between Williams and Rabbit Bay, the Grove Street bridge area, the Highway 63 and 48 channels to and from the bridges and boat landings will have a 0% EWM goal.

In October 2024, Cemetery Bay, Rabbit Island Bay, and West Lake failed to meet the EWM goal because the percent of the littoral zone with EWM was greater than 3% (9 percent in Cemetery Bay, 5 percent in Rabbit Island Bay, and 8 percent in West Lake. In October 2024, EWM was found in 2 percent of the littoral zone in City Bay which met the goal of <3%. However, EWM was present in navigation and heavy use areas, including channels to and from the Highway 63 and 48 boat landings and bridges which have a 0% EWM goal. Therefore, removal of EWM from Cemetery Bay, Rabbit Island Bay, West Lake, and City Bay by herbicide treatment is necessary to attain the EWM goal (Goal 1) of the Beaver Dam Lake APMP.

Should the EWM control goal be attained in the future, the District plans to continue EWM management as long as EWM infests the lake to:

- Reduce EWM to the lowest possible extent,
- Prevent a return of EWM to pre-management conditions,
- Maximize long-term protection of native vegetation by minimizing the area of the lake requiring EWM management, and
- Minimize management cost by minimizing the area of the lake requiring management.

Further reduction of EWM in Beaver Dam Lake will reduce the likelihood that Beaver Dam Lake will continue to be a source of infestation to other lakes. Beaver Dam Lake receives significant use by boaters and is the likely source of EWM infestation of several neighboring lakes that observed infestations of EWM following its introduction to Beaver Dam Lake (e.g., Sand Lake and Echo Lake). Continued efforts to reduce EWM infestation as well as continued watercraft inspections of boats leaving the lake will help protect neighboring lakes not yet infested with EWM (e.g., Kirby Lake, Dummy Lakes).

Continued management of EWM will minimize negative impacts from the infestation on recreational activities. In the past, problematic growths of EWM have prevented Beaver Dam Lake from fully supporting recreational activities. A 2011 survey of lake residents found that about 60 percent felt their activities were negatively affected by aquatic plants. Lake uses most negatively affected by aquatic plants were swimming, fishing, and pontooning, followed closely by motor boating and enjoying the view. When asked to rank the degree of impact that invasive species had on use or enjoyment of the lake, more than half of survey respondents selected high impact (Figure 9-4).

Management of EWM is necessary to reduce the area of EWM infestation, support recreational use of the lake, and protect and, whenever possible, improve the native plant community in Beaver Dam Lake.

Plant surveys of Beaver Dam Lake have documented the very diverse and high quality native plant community in the lake. In 2024, the lake's FQI was 47 which is more than double the Ecoregion median FQI of 20.9. In addition, three NHI species of concern were observed in Beaver Dam Lake during 2009 through 2024, *Potamogeton vasey* (Vasey's pondweed), *Eleocharis robbinsii* (Robbin's spikerush), and *Utricularia purpurea* (purple bladderwort). Control of EWM is necessary to protect the high quality native plant community of Beaver Dam Lake, including the NHI species of concern that currently reside in the lake.

Fishery surveys have documented the high quality fishery in the lake. Because EWM can aggressively displace native species that provide necessary habitat for the lake's fishery, control of EWM is necessary to protect the lake's high quality fishery.

While EWM is the primary invasive species of concern, the presence of CLP in the lake also poses a threat to the lake's native plant community. Limited management of CLP during 2006 through 2013 consistently controlled CLP (Table 7-1 and Table 7-2 and Figure 7-4) and no management was needed in 2014 through 2024. While treatment has consistently controlled CLP, evidence of CLP spread in the absence of treatment has been documented. The area of the lake infested with CLP was reduced from 16 acres in 2009 to 1 acre in 2010. No CLP treatment occurred in 2011 and rapid spread of CLP increased the area of CLP infestation from 1 acre in 2010 to 19 acres in 2011. Management of CLP in 2012 and 2013 reduced CLP levels to low levels and no management was required in 2014 through 2024. Although CLP currently occupies less than 7 percent of the lake's littoral zone and seems to be a latent problem, ongoing management of CLP may be needed to contain it to a low occurrence (i.e., less than 7 percent of the littoral zone) and prevent the accumulation of turions (i.e., similar to seeds).

The negative impact to the lake's plant community caused by the accidental introduction of EWM clearly shows the vulnerability of the ecosystem to harmful introductions of invasive species. Beaver Dam Lake is a busy lake and, hence, vulnerable to the accidental introduction of additional invasive species. In 2011, a boat monitor found and removed a zebra mussel shell from one of the boats about to enter the lake (Hardie, 2012). The discovery and removal of the zebra mussel in 2011 clearly illustrates the vulnerability



The presence of CLP, pictured above, in Beaver Dam Lake poses a threat to the lake's native plant community.

of Beaver Dam Lake to invasion by additional species. Hence, a preventative program to protect the lake from the introduction of additional invasive species is crucial to the protection of the lake. Annual boat inspections at boat landings are important to prevent the introduction of additional aquatic invasive species to the lake.

Problematic growths of native plants interfere with use or enjoyment of the lake. About one third of survey respondents indicated native plants had a high impact on use or enjoyment of the lake. A large majority (93 percent) support removing native plants in navigation channels if they interfere with boat navigation. One long-time Norwegian Bay resident indicated he was unable to enjoy boating on the lake during 2008 through 2011 because plant growth was so dense that he was not able to navigate from his residence to the open water areas of the lake. An analysis of the 2011 summer plant community within 300 feet of his residence indicated a dense growth of native species prevented navigation to open waters and use of the lake during the 2011 growing season (Barr, 2011b found in Appendix H). An annual summer navigation survey of the lake is important to identify navigation problems when they occur and to determine appropriate management measures when needed. The 2023 inspection documented navigation channel and resident access impairment due to dense vegetation in Cemetery Bay, City Bay, the southwest bay of East Lake, and Norwegian Bay. The inspection results were used to plan an appropriate herbicide treatment of navigation channels within these areas in 2024 provided the annual inspection verifies continuing navigation channel impairment. However, vegetation was less dense in 2024. After inspecting the proposed navigation channel treatment areas during the summer of 2024, WDNR staff concluded that treatment was not needed.

11 Consider all Techniques

Following a consideration of all possible management alternatives, a management plan was identified for Beaver Dam Lake. A detailed discussion of management alternatives and the rationale for the selection of herbicide treatment for control of EWM and CLP as well as treatment of navigation channels in Beaver Dam Lake is found in Appendix I as well as previous aquatic plant management plans (Barr, 2000; Barr, 2006; Barr, 2012d; Barr 2014a; Barr, 2014b; and Barr, 2016, Barr 2017, Barr 2018, Barr 2019, Barr 2020, Barr 2021, Barr 2022, and Barr 2023).

12 Goals, Objectives, Strategies, and Measurements for the Beaver Dam Lake Aquatic Plant Management Plan

The Citizen Aquatic Plant Management Advisory Committee met on September 27, 2011 and prepared six draft goals for aquatic plant management of Beaver Dam Lake. In formulating the goals, the committee reviewed the results of the citizen survey, the goals from the previous Beaver Dam Lake APM Plan, and reviewed several WDNR approved APM Plans prepared by other Wisconsin lake organizations. After formulating draft goals, the committee presented them to the District Board at the October 26, 2011 meeting. A representative from WDNR attended the meeting and joined the Board in the discussion of the draft goals. Warranted changes to the goals were made during the discussion and the Board approved the finalized goals at the October 26, 2011 meeting. Following WDNR review of the APM Plan and a discussion with WDNR staff of comments to APM Plan goals, the Board changed the EWM and CLP goal from a maximum of 5 percent to a maximum of 10 percent at its October 24, 2012 meeting. Due to EWM reductions in the lake, the Board changed the goal to a maximum of 7 percent at its November 20, 2014 meeting. Due to further EWM reductions and a desire to manage the bays/basins individually, the Board changed the EWM goal at its April 18, 2024 meeting to:

EWM control goals for Library Lake and all named parts of Beaver Dam Lake such as Cemetery, City, Williams, Rabbit and Norwegian Bays and East Lake and the West Lake are <3% of the littoral zone. All navigation areas and heavy use areas such as Tiger Bay and the Brigadoon location, the Narrows, the sand dam area between Williams and Rabbit Bay, the Grove Street bridge area, the Highway 63 and 48 channels to and from the bridges and boat landings will have a 0% EWM goal.

The CLP goal is 7 percent or less of the littoral zone.

The six goals for the APM Plan are shown on Figure 12-1.

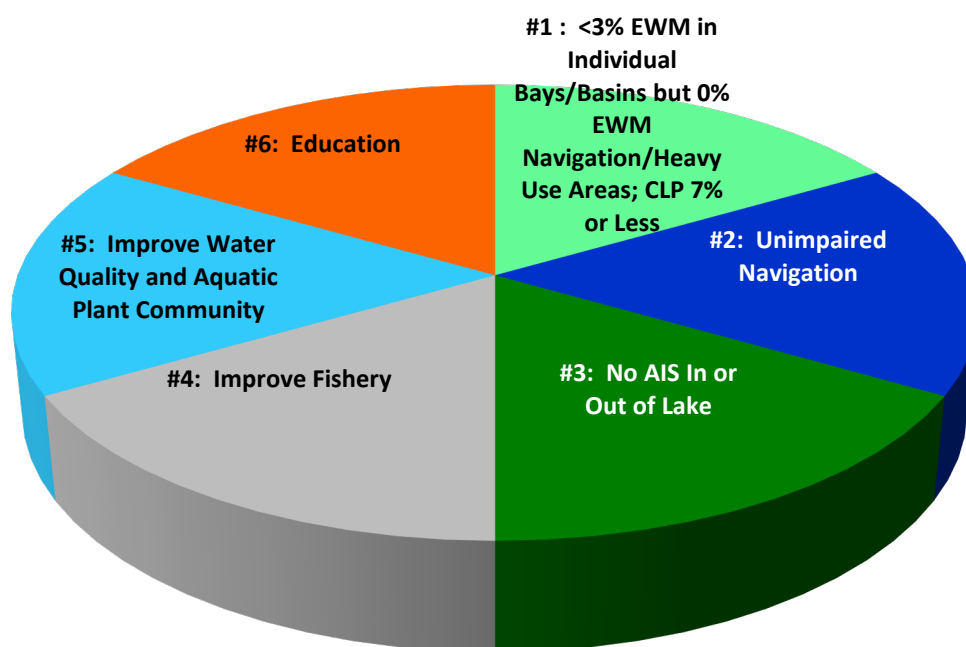

Figure 12-1 Beaver Dam Lake APM Plan Goals

This section of the report discusses the APM Plan goals, objectives, strategies, and measurements. Goals are broad statements of what the District intends to accomplish. Objectives are supporting statements and clarifications of the goals that provide reasons why the goals are important. Strategies are action steps to attain the goals. Measurements show how we know whether the strategy was successful. The goals, objectives, strategies, and measurements for the Beaver Dam Lake APM Plan are shown in Table 12-1 through Table 12-6, and are discussed in the following paragraphs.

12.1 Goal 1: Control of EWM and CLP

Goal 1: EWM control goals for Library Lake and all named parts of Beaver Dam Lake such as Cemetery, City, Williams, Rabbit and Norwegian Bays and East Lake and the West Lake are <3% of the littoral zone. All navigation areas and heavy use areas such as Tiger Bay and the Brigadoon location, the Narrows, the sand dam area between Williams and Rabbit Bay, the Grove Street bridge area, the Highway 63 and 48 channels to and from the bridges and boat landings will have a 0% EWM goal.

CLP control goal for Beaver Dam Lake is 7 percent or less of the littoral zone.

Objectives: (1) Protect the lake's ability to support recreational uses such as boating, fishing, swimming, and enjoying the view; (2) Protect fisheries habitat and the overall health of the lake; (3) Prevent EWM and/or CLP dominance and the subsequent long-term annual control to hold

the plants back from a resurgence to dominance; (4) Reduce the annual EWM and/or CLP management cost.

Table 12-1 Goal 1 Strategies and Measurements

Strategies	Measurements	
	Yes	No
Strategy 1: Fall whole lake point intercept plant survey completed to determine EWM and CLP locations		
Strategy 2: EWM and/or CLP Treatment/Manual Removal Plans for Subsequent Year Completed		
Strategy 3: Amended APM Plan completed		
Strategy 4: Amended APM Plan adopted at public noticed Board meeting and submitted to WDNR		
Strategy 5: Application for permits completed and submitted to WDNR		
Strategy 6 (Optional): Pre-treatment spring CLP delineation completed		
Strategy 7: Permitted EWM and/or CLP management completed		
Strategy 8: Herbicide residue monitoring program completed when required by WDNR as a permitting condition		
Strategy 9 (Optional): June post-treatment survey to assess CLP treatment results completed		
Strategy 10: Summer whole lake point intercept survey of all plants completed		
Strategy 11: Summer plant survey data assessed to verify need for Treatments/Manual Removal		
Strategy 12: EWM Management Plan Updated as Needed from Summer Plant Survey Data and Adopted at Public Noticed Board Meeting		
Strategy 13: Updated EWM Management Plan and Permit Applications Submitted to WDNR		
Strategy 14: Permitted Treatment/Manual Removal Completed		

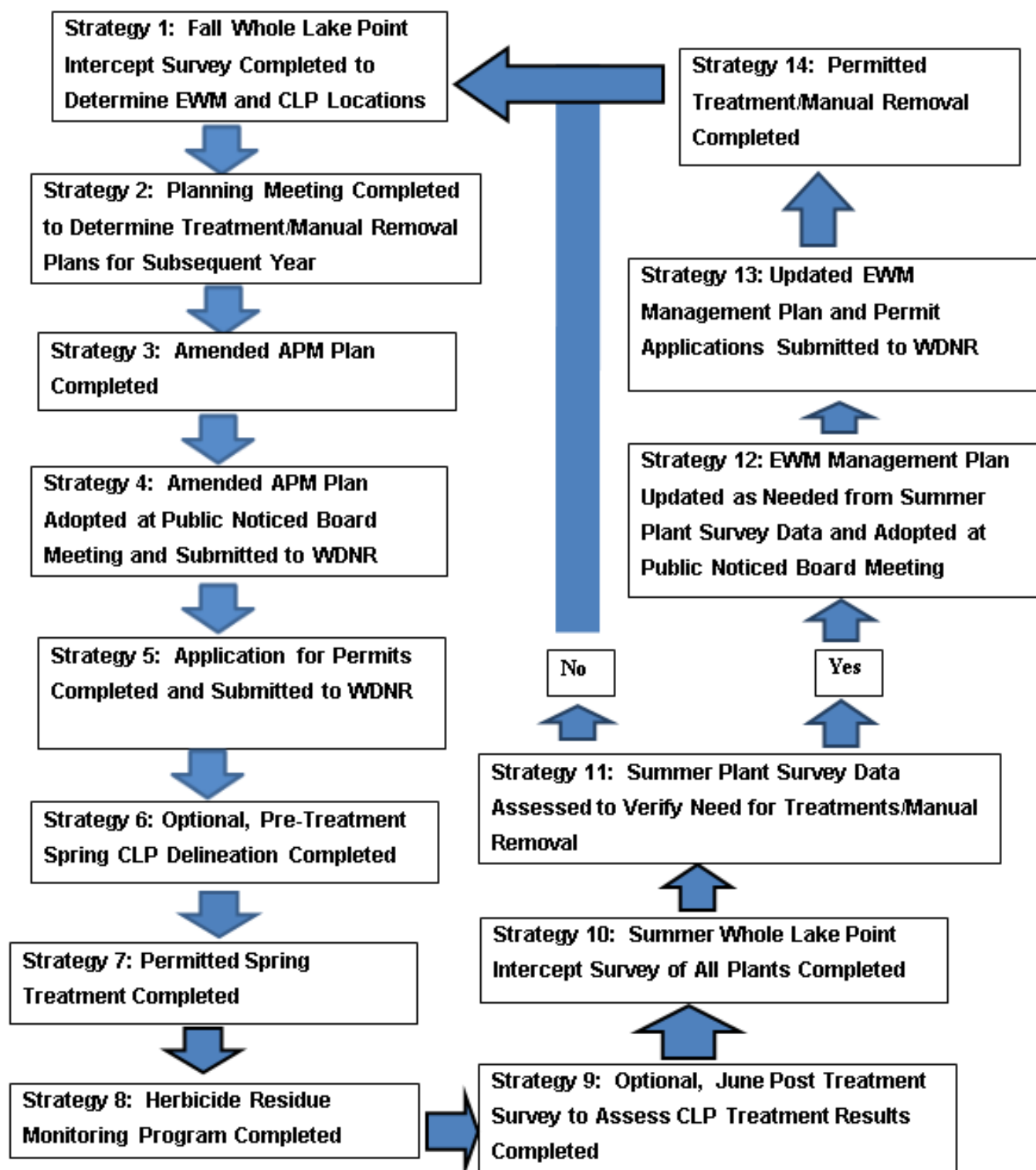

Figure 12-2 EWM and CLP Control Strategies for Beaver Dam Lake

12.1.1 EWM Control Strategies 2 and 12: Treatment/Manual Removal Plans

The following paragraphs detail the approach and strategies to create treatment/manual removal plans (Strategies 2 and 12 of Figure 12-2) to attain and/or sustain the EWM control goals.

Beaver Dam Lake is a complex system. The lake is divided into two separate basins, East Lake and West Lake, separated by U.S. 63. Each basin is further subdivided into four sub basins or bays. Each of the eight sub basins or bays in Beaver Dam Lake is managed as if it were a separate lake. This approach ensures that the unique characteristics of each sub basin or bay area are considered when selecting a treatment/manual removal plan to manage EWM. The approach also considers the unique plant community within each sub basin or bay area. Finally, the approach assesses the impacts of treatment/manual removal within each sub basin or bay area on EWM as well as the native species. Treatment/manual removal results and the response of the native plant community within each treatment area are used to plan the subsequent year's treatment. The lake's eight sub basins/bays are shown in Figure 1-2.

The EWM management plans for Beaver Dam Lake use either herbicide treatment or manual removal to manage EWM. When herbicide treatment is used, herbicide, dose, and application methods within each treatment area are selected to attain EWM control per past experience with EWM herbicide treatments of Beaver Dam Lake and the latest research studies. The herbicide most frequently used for treatments during 2000 through 2017 was 2,4-D. In 2017 through 2018, diquat was successfully used for treatment of small areas of EWM. In 2019, two additional herbicides were used for the first time, Aquastrike and ProcellaCOR. Aquastrike consists of two herbicides, diquat and endothall and was used to effectively control small areas of EWM in deeper waters. ProcellaCOR, a fast acting herbicide, was used to treat EWM in a small area in West Lake (i.e., Hunt Bay). Herbicide treatments since 2019 have included the use of 2,4-D, diquat, Aquastrike, and/or ProcellaCOR. Additional EWM management options may be available in the future. The District will continue to select the best available management techniques to effectively manage EWM in Beaver Dam Lake.

In 2015, the EWM management program was expanded to include manual removal of EWM. Since 2015, manual removal of small areas of EWM has occurred annually.

The Beaver Dam Lake Management District obtained the necessary materials and, with the help of volunteers, assembled the materials to make a Diver Assisted Suction Harvesting (DASH) unit. In the future, the unit could be used to manually remove small areas of aquatic invasive species by suction harvesting. For this method of plant removal, divers identify target plants, loosen the plants by their roots and guide them into a suction device which removes the plants. The plants are conveyed to a pontoon boat located at the water's surface where they are gathered and later disposed at a land location. Use of DASH to remove aquatic invasive species can not only assist the District in its management of EWM and CLP, but can also be used to swiftly and effectively remove any new aquatic invasive species that may be introduced to the lake in the future.

12.1.2 CLP Control Strategy 2: Spring Treatment Plan

The following paragraphs detail the approach and strategies to create a spring treatment plan (Strategy 2 of Figure 12-2) to continue attainment of the CLP control goal of 7 percent or less of the littoral zone.

CLP in Beaver Dam Lake occupies less than 7 percent of the lake's littoral zone and seems to be a latent problem. The management goal for CLP is to contain it to a low occurrence (i.e., 7 percent or less of the littoral zone). Periodic treatments of CLP may occur to not only contain CLP, but to prevent accumulation of turions. Turions are CLP winter buds that act like seeds. Each CLP plant can produce up to 900 turions annually and each turion can grow into a new CLP plant. The turions can remain viable for several years. Controlling CLP with early spring treatment not only removes CLP plants from the lake, but also prevents the plants from producing turions. This approach prevents CLP dominance and the subsequent required long-term annual control to hold the plant back from a resurgence to dominance. It appears that many aquatic invasive species, including CLP, may languish at a low level until a favorable environmental circumstance happens that allows it to expand rapidly. This seems to fit the theoretical concept that an organism can make itself established and then only needs the right trigger to expand into a problem. Consistent management of CLP to contain it to the low levels in the lake will prevent its rapid expansion to problematic conditions.

The management of CLP in Beaver Dam Lake is intended to avoid the CLP expansion that occurred in Kohlman Lake, located in Maplewood, Minnesota. A whole lake point intercept survey in June of 2001 indicated CLP was present at 1.5 percent of sample locations (Barr, 2008b). Unmanaged, CLP rapidly expanded during 2002 through 2006 and was found at 73 percent of sample locations during June of 2006 (Barr, 2008b). Large scale treatment to control CLP during 2008 through 2011 reduced CLP to 3 percent of sample locations (Barr, 2012b). Although no treatment occurred in 2012, a spot treatment occurred in 2013 and CLP was not observed in 2013 after the treatment. The large number of turions deposited during the years in which CLP was unmanaged and allowed to expand annually replenished CLP in Kohlman Lake and, hence, caused the presence of CLP in the lake during the 2008 through 2013 treatment period. The Beaver Dam Lake Management District recognizes that the small investment to control CLP while it is at low levels will avoid the larger investment required to control a large-scale infestation resulting from a rapid expansion of CLP. Hence, the District strategy for CLP management is to consistently manage CLP when needed to prevent a rapid expansion to problematic conditions.

CLP presence in the lake is currently monitored annually in fall (October). Because CLP begins its annual growing cycle in late summer, it is present in fall when the District conducts the annual EWM survey to determine its spring management program. Although the District recognizes that CLP is at its peak growth stage in June, monitoring CLP during the fall EWM plant survey is a cost effective means of monitoring changes in CLP coverage. Monitoring results detect CLP expansion and, hence, indicate when CLP treatment may be warranted. If a rapid expansion or problematic changes in CLP growth are detected in the fall survey, a CLP survey will be completed during the following June to define CLP coverage when CLP is at its peak growth stage.

Whenever a June plant survey identifies problematic CLP extent, a CLP management plan will be prepared based upon survey results. Manual removal using either DASH or rake removal will occur whenever feasible. Herbicide treatment will occur whenever needed and feasible. In general, endothall would be used for large scale treatments and diquat would be used to treat small areas. When manual removal and/or herbicide treatment is planned, a permit will be obtained from WDNR. Prior to implementation of the permitted CLP management program, a spring survey would be completed to accurately define the boundaries of the management area.

12.1.3 EWM Strategy 11: Fall Treatment

Historically, a fall treatment has been occasionally used to control EWM in selected areas of Beaver Dam Lake when spring treatments were unsuccessful at attaining EWM control. The following paragraphs detail a history of the use of fall treatments to control EWM in Beaver Dam Lake.

12.1.3.1 Beaver Dam Lake Fall Treatment History

Fall treatment was used to control EWM at the Eagle Point boat landing area, the Tourist Park boat landing area, Library Lake, and Norwegian Bay during 2006 through 2010. Details follow.

Eagle Point Boat Landing Area – High Traffic Area and Located Near Deep Basins: The area near the Eagle Point Boat Landing (Figure 6-1) was treated during both spring and fall of 2006 through 2010 because previous treatment efforts were unsuccessful in reducing EWM coverage and density due to high boat traffic and dilution from adjacent deep basins. Treating this area both during spring and fall during 2006 through 2010 reduced the area infested with EWM from 35 acres in 2006 to less than 8 acres in 2011.

Tourist Park Boat Landing Area – High Traffic Area and Treatment Areas Receiving High Flow Volumes: The area near the Tourist Park Boat Landing (Figure 6-1) was treated during both the spring and fall of 2008 through 2009 because previous treatment efforts were unsuccessful in reducing EWM coverage due to high boat traffic and dilution from flow from West Lake to East Lake through this area. Treating this area both during spring and fall during 2008 and 2009 reduced the area infested with EWM from 10.7 acres in 2008 to 0 acres (not present) in the fall of 2009. EWM has subsequently been observed in this area and spring treatments have occurred as needed.

Library Lake – Nearing Complete Control of EWM: Library Lake (Figure 1-2) was treated during the spring and fall of 2009 as well as the spring of 2010 and 2011. The fall treatment of 2009 occurred because nearly complete control of EWM had been attained by the spring treatment. The fall treatment was intended to expedite the process of attaining complete control of EWM. As shown in Table 7-4, the area of Library Lake infested with EWM decreased from 3.6 acres in the fall of 2008 to 0.4 acres after treatment in the spring of 2009. The fall 2009 treatment further reduced the area infested with EWM to 0.1 acres. The spring treatment in 2010 again reduced the area infested with EWM to 0.04 acres. Treatment in the spring of 2011 attained control of EWM and it was not observed in Library Lake during the 2011 summer and fall plant surveys. Hence, Library Lake was not treated during 2012. Low levels of EWM have subsequently been observed in the lake and spring treatments have occurred as needed.

Norwegian Bay – High Traffic Area and Treatment Areas Receiving High Flow Volumes: Norwegian Bay was treated during spring and fall of 2010 as well as spring of 2011. Challenges to controlling EWM in Norwegian Bay include a high traffic area near a boat landing and high flow from a 10,064-acre drainage area that is conveyed to Norwegian Bay via a drainage ditch. Treating this area both during spring and fall of 2010 reduced the area infested with EWM from 28 acres in fall of 2009 to 12 acres during summer of 2010 to 10 acres during fall of 2010. Spring treatment during 2011 further reduced the area in Norwegian Bay infested with EWM to 2 acres. Unfortunately, a rapid expansion of EWM increased the infested area by an order of magnitude to 20 acres by the fall of 2011. Because of the rapid expansion of EWM, the District applied for a fall treatment permit. However, a treatment permit was not issued by WDNR and no treatment occurred in fall of 2011. Multiple spring treatments during 2012 through 2019 reduced EWM extent to very low levels (e.g., 0.7 acres in 2019). EWM was not observed in Norwegian Bay during 2020 and 2021, but a low level was observed in 2022. Spring treatments will occur in 2023 and whenever needed to control EWM.

12.1.3.2 Fall Treatment Plan

During October of 2012, WDNR staff conveyed a change in WDNR policy relative to fall treatments. Although treatment in both spring and fall had been allowed for permitted areas in the past, only one herbicide treatment per year will be allowed in the future for each of the eight treatment zones within Beaver Dam Lake (Kevin Gauthier, 2012). The District may choose to treat either in the spring or in the fall, but not both. Because control of EWM in spring is challenging in areas receiving a large volume of flow from snowmelt runoff, a fall treatment may be preferable for some areas of the lake when a high volume of flow in spring dilutes herbicide concentrations to the point that treatment effectiveness is compromised. In general, flow is lower in fall and, hence, the risk of compromised treatment effectiveness due to dilution from inflowing waters is lower in fall. The District will annually evaluate spring treatment results following the summer and fall plant surveys and determine whether spring or fall treatment in the subsequent year is the best option to control EWM in each area. If fall treatment is selected for a treatment area for the subsequent year, then no spring treatment will occur in that area. The treatment plans for the subsequent year, both spring and fall, will be prepared following completion of the fall plant survey. However, the fall treatment plan may be updated following the summer plant survey. If updated, the updated version of the fall treatment plan will be submitted to the WDNR for review and approval.

12.1.3.3 Evaluation of Fall Treatment Results

Following each fall treatment, the treatment results would be evaluated to determine whether the EWM infestation was reduced by the fall treatment. As shown in Figure 12-2, a whole lake point intercept survey of EWM and CLP occurs annually in the fall. The survey occurs about a month after a fall treatment would occur, and hence, would document the results of a fall treatment. Fall survey EWM results would be compared with summer EWM results to determine whether or not the fall treatment reduced the area and/or frequency of EWM in treated areas. Fall treatment success would be defined as a reduction in frequency and/or area of EWM infestation in treated areas. Fall treatments would continue as deemed necessary as long as the program results in success defined as a reduction in the area and/or frequency of EWM in the treated areas.

12.1.4 Implementation of EWM and CLP Management Strategies

Implementation of the EWM and CLP Management Plan and management strategies are illustrated in the 2012 through 2023 EWM management plans found in Appendix J.

Annual EWM management is expected to occur as long as EWM is documented to be present in Beaver Dam Lake. Although the geographic locations of the EWM management areas and the method of EWM management used on the areas (herbicide treatment or manual removal) will vary annually, the future annual management plans will follow the format of the 2012 through 2025 EWM management plans. Each annual management plan is based upon the results of the preceding fall plant survey to determine EWM locations. Each plan divides the lake into the eight management areas shown on Figure 1-2 and shows specifics of EWM management within each area in which EWM management is needed. When herbicide treatment is used, the type of herbicide and dose applied to each treatment polygon to control EWM is shown on the treatment map and described in the plans. When the treated area is large enough to attain a lake-wide impact, the expected “whole lake” concentration for each treated bay or basin is shown in the plan. When EWM is not observed in a bay/basin during the fall invasive species survey, no management will occur during the subsequent year. When EWM areas are small, manual removal or spot treatment with herbicide may be used to manage EWM.

The 2012 through 2025 EWM management plans detail the monitoring program used to assess management effectiveness and native plant response to annual management. Maps of management locations and a detailed description of the herbicide residue and plant surveys are detailed in the plans (Appendix J).

CLP management will occur as needed and, hence, may not occur every year. Whenever management is needed, manual removal will be used for CLP removal whenever feasible. When manual removal is not feasible, herbicide treatment will be used for CLP management. Although CLP management plans will vary, the future plans will follow the format of the 2013 CLP treatment plan whenever herbicide treatment is required. Each treatment plan will be based upon the results of a spring pre-treatment survey. Each plan will show the treatment polygons within each treatment area, the herbicide and dose applied to each treatment polygon is shown on the plan. When the treated area is large enough to attain a lake-wide impact, the expected whole bay herbicide concentration following treatment will be shown in the plan.

12.2 Goal 2: Unimpaired Navigation Channels

Goal 2: *Maintain navigation channels that are not impaired by native plants and invasive plant growth.*

Objectives: (1) *Protect the lake's ability to support recreational uses such as boating, pontooning, and fishing;* (2) *Provide riparian owners with the ability to navigate the lake with their boats and pontoons.*

Table 12-2 Goal 2 Strategies and Measurements

Strategies	Measurements	
	Yes	No
Strategy 1: Navigation channels inspected annually by District representative and any impairment by plants documented		
Strategy 2: Riparian owners with navigation channel concerns reported impairment and submitted documentation to District.		
Strategy 3: Permit application to treat impaired navigation channels completed by selected herbicide applicator and submitted to WDNR. Documentation of impairment submitted with permit application		
Strategy 4: Permitted treatment completed		
Strategy 5: Whole lake point intercept summer survey completed and data assessed to evaluate plant community in treated areas		
Strategy 6: Treated navigation channels mapped		
Strategy 7: Amended APM Plan completed and any needed changes to the unimpaired navigation channel program included		
Strategy 8: Amended APM Plan adopted at a public noticed Board meeting and submitted to WDNR		

The District understands the risk of AIS spread to navigation channels cleared by herbicide treatment. However, navigation channel treatment is sometimes necessary when plant growth prevents navigation in common navigation channels. Common navigation channels in Beaver Dam Lake include the channels between Rabbit Island Bay and Library Lake and the Grove Street Bridge, the channel east of the Highway 63 box culvert, and the area on both sides of the Highway 48 bridge. Navigation channel treatment in this APM Plan follows WDNR policy detailed in *Aquatic Plant Management Strategy Northern Region WDNR* (WDNR, 2007). When navigation channels impaired by plants are identified, the impairment will be documented as required by WDNR policy. Documentation of impairment of navigation will include:

- a. Specific locations of navigation routes (preferably with GPS coordinates)
- b. Specific dimensions in length, width, and depth
- c. Specific times when plants cause problems and how long the problem persists
- d. Adaptations or alternatives that have been considered by the lake shore user to avoid or lessen the problem.
- e. The species of plant or plants creating the nuisance (documented with samples or from a Site inspection) (WDNR, 2007).

Documentation of nuisance conditions will include:

- a. Specific periods of time when plants cause the problem (e.g., when does the problem start and when does it go away).
- b. Photos of the nuisance are encouraged to help show what uses are limited and to show the severity of the problem.
- c. Examples of specific activities that would normally be done when native plants occur naturally on a site but cannot occur because native plants have become a nuisance (WDNR, 2007).

The Beaver Dam Lake Management District will work with WDNR as needed to obtain treatment permits to attain Goal 2, unimpaired navigation channels. Each navigation channel and riparian corridor treatment area will be mapped annually and tracked for need of treatment in subsequent years. After a couple of years of documentation, these areas could be considered as planned annual treatments and may not need documentation.

The navigation channel and riparian corridor management strategies for Beaver Dam Lake are shown in Figure 12-3.

Navigation Channel Management Plan for Beaver Dam Lake

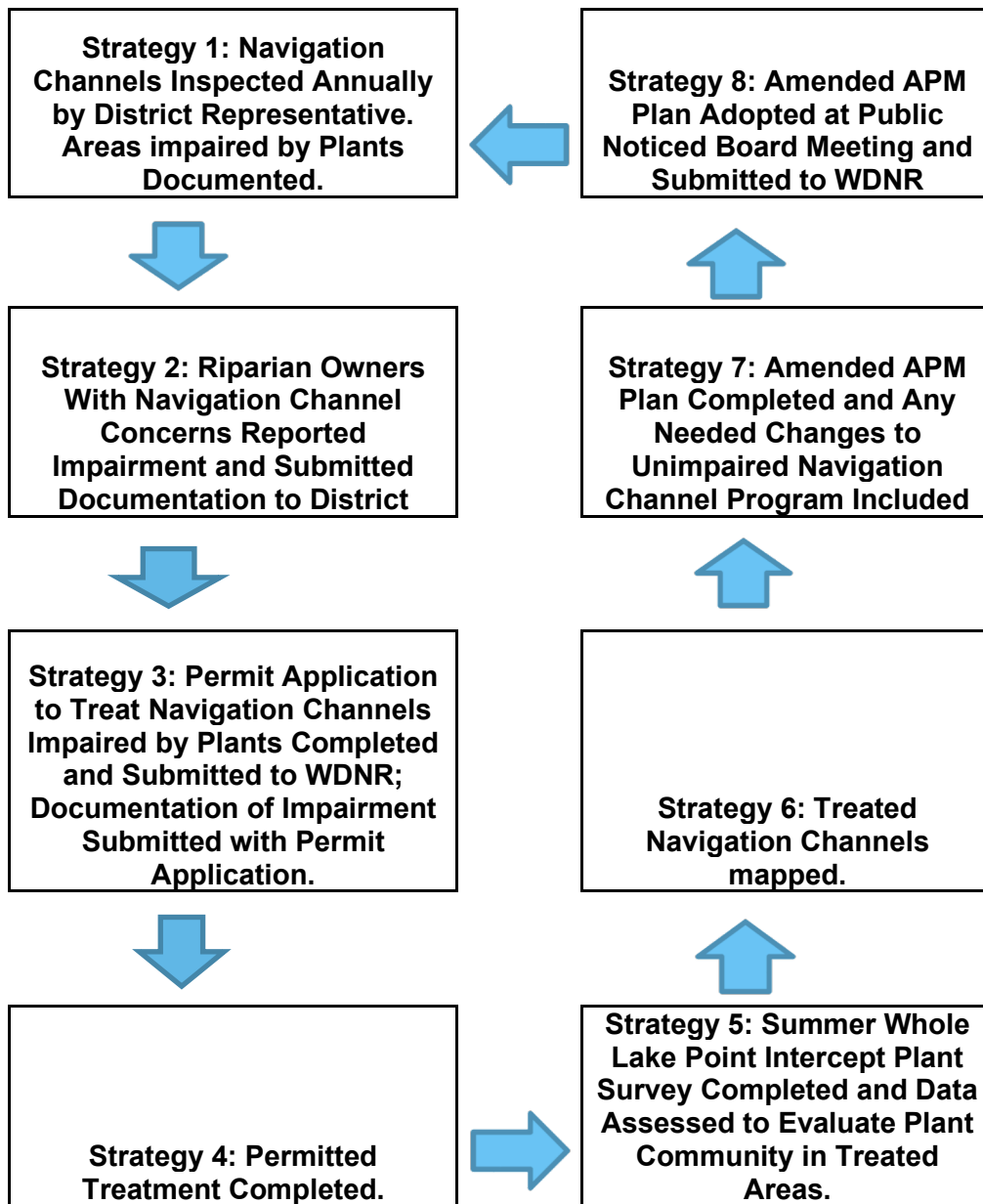

Figure 12-3 Unimpaired Navigation Channel Strategies for Beaver Dam Lake

12.3 Goal 3: No AIS In or Out of Lake

Goal 3: *Prevent transfer of invasive plant and animal species both to and from Beaver Dam Lake*

Objectives: (1) *Protect the lake's ability to support recreational activities* (2) *Protect the lake's fishery* (3) *Containment of EWM and CLP to prevent the introduction of EWM and CLP to other lakes and prevent introduction of other invasive species to Beaver Dam Lake*

Table 12-3 Goal 3 Strategies and Measurements

Strategies	Measurements	
	Yes	No
Strategy 1: The City of Cumberland's Clean Boats/Clean Waters boat inspection program fully funded if grant money not available. If grant money available to fund 75 percent of program cost, the 25 percent local cost share funded.		
Strategy 2: Educational material given to each lake user whose boat was inspected by the Clean Boats/Clean Waters program.		
Strategy 3: Sign placed at each boat landing educating boaters to clean boats and trailers of any plant materials before entering and leaving the lake.		
Strategy 4: Each newsletter contained information that educated readers to remove plants and animals from boats before entering or leaving the lake.		

The Clean Boats/Clean Waters program will annually hire three boat monitors to inspect boats entering the lake at two boat landings: (1) Eagle Point and (2) Tourist Park (Figure 6-1). Additional boat monitors could be hired to inspect additional boat landings (i.e., City Bay and 4th Avenue and Water Street) (Figure 6-1) if resources become available. All boats entering and leaving the lake during noon to 8 PM each Friday, Saturday, and Sunday from Memorial Day weekend through Labor Day weekend will be inspected. The results of the inspections will be recorded on forms provided by the WDNR and the information will then electronically be entered on the DNR on-line data base known as Surface Water Integrated Monitoring System.



Pictured above, a sign placed at a boat landing by the Beaver Dam Lake Management District educates boaters to clean boats and trailers of any plant materials.

The strategies to prevent transfer of invasive plant and animal species both to and from Beaver Dam Lake is shown on Figure 12-4.

The Wisconsin DNR updated Aquatic Invasive Species (AIS) boat landing signs with a new sign in 2010. Shortly after the updated signs became available, the Beaver Dam Lake Management District installed the new signs, pictured to the right, at all boat landings.

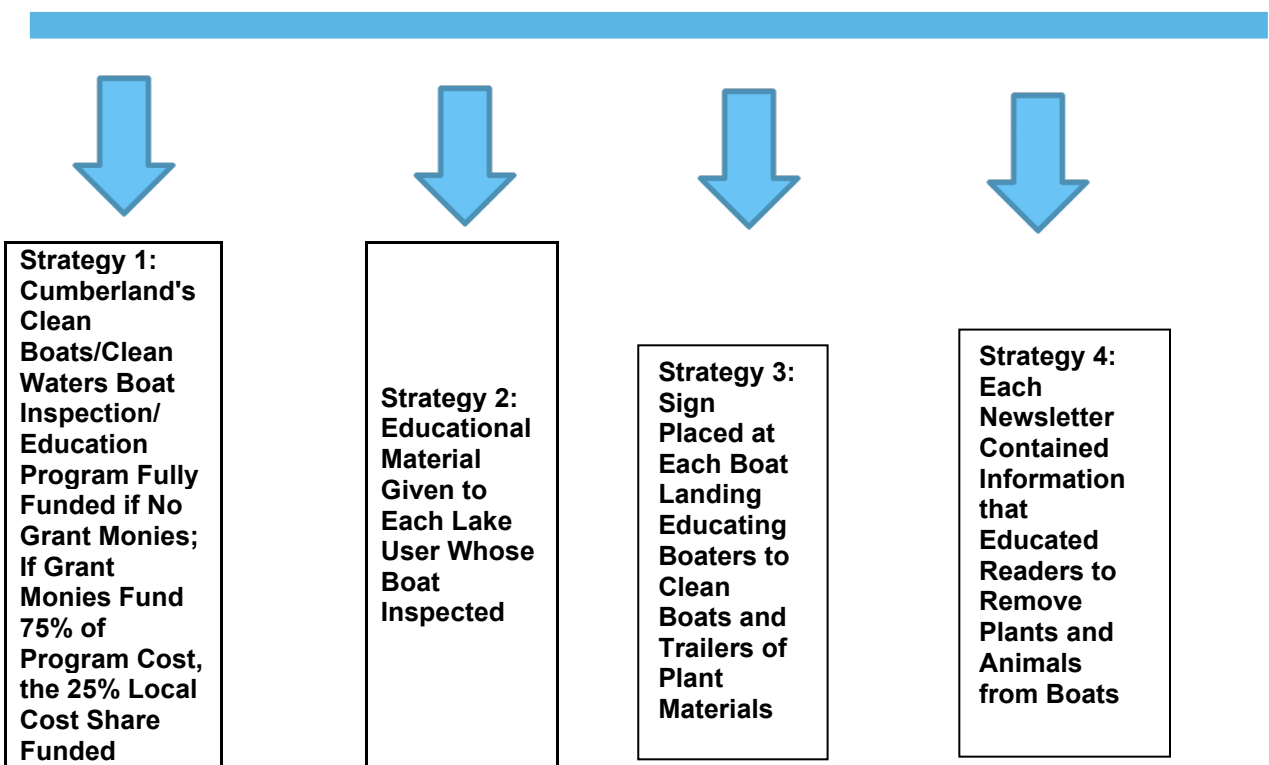

Figure 12-4 No AIS In or Out of Lake Strategies for Beaver Dam Lake

12.4 Goal 4: Improve Fishery

Goal 4: Improve Fishery

Objectives: (1) Improve fishery habitat through the reduction of EWM and CLP to 7 percent of the littoral area; (2) Protect fishery habitat by minimizing harm to the native plant community during the treatment of EWM and CLP; (3) Protect plants found in critical habitat areas of the lake because these plants are important to the lake's fishery; (4) Improve the fishery resource by controlling rainbow smelt, an invasive species, through the stocking of extended growth walleyes.



The northern pike, pictured above, was caught in a shallow vegetated area in Beaver Dam Lake. Aquatic plants are important to northern pike because they provide cover for young northern pike and their prey. Photo Credit: www.lake-link.com/lakes/lake.cfm?LakeID=128

Table 12-4 Goal 4 Strategies and Measurements

Strategies	Measurements	
	Yes	No
Strategy 1: Herbicide treatment of invasive species completed during spring or fall when native plants are seasonally suppressed.		
Strategy 2: Summer whole lake point intercept survey completed and data assessed to determine treatment effectiveness and native plant response to treatment.		
Strategy 3: When WDNR has completed the proposed critical habitat areas designation for Beaver Dam Lake, plant data collected from critical habitat areas during summer whole lake point intercept survey assessed to determine the condition of critical habitat areas. A subjective rating system annually tracked the status of critical habitat areas (e.g., "status-stable, improving, loss, threats present, or watch status"). Species involved in changing status noted.		
Strategy 4: Stock extended growth walleye every other year to increase predation on rainbow smelt to improve walleye natural reproduction, stock recruitment, and abundance.		

The strategies to improve fishery are shown on Figure 12-5.

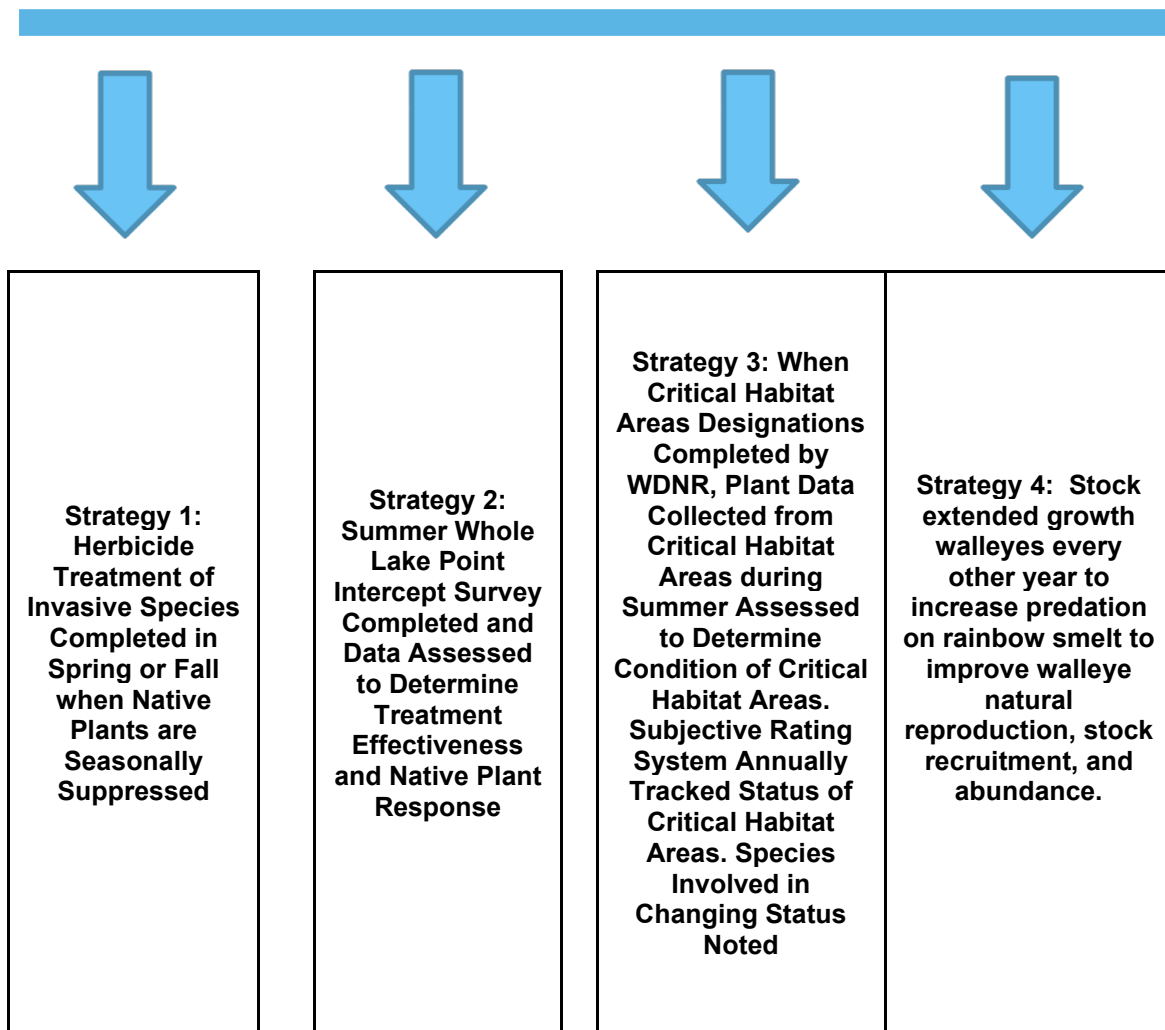

Figure 12-5 Improve Fishery Strategies for Beaver Dam Lake

12.5 Goal 5: Improve Water Quality and Aquatic Plant Community

Goal 5: *Improve water quality and aquatic plant community through management of stormwater and riparian shoreline areas.*

Objectives: (1) *Improve the lake's ability to support recreational uses such as boating, fishing, swimming, and enjoying the view;* (2) *Improve fisheries and wildlife habitat and the overall health of the lake*

Table 12-5 Goal 5 Strategies and Measurements

Strategies	Measurements	
	Yes	No
Strategy 1: Supported City of Cumberland's efforts to implement the City of Cumberland Stormwater Management Plan		
Strategy 2: Constructed Library Lake stormwater treatment ponds and implemented additional stormwater treatment measures recommended in Library Lake Management Plan		
Strategy 3: Provided information to help riparian residents voluntarily establish buffer areas.		

The District conducted a shoreline assessment of Beaver Dam Lake during September of 2012 to document the current status of the shoreline of Beaver Dam Lake (Evenson, 2012). The results of the survey will be used to aid the District in its education program to help riparian residents voluntarily establish buffer areas.

To support the efforts of residents to voluntarily establish shoreline buffers, the District has helped fund workshops to train area landscapers to install rainwater gardens and complete shoreline stabilization projects. The workshops were held at the UW campus in Rice Lake, WI on March 27, and April 17, 2012. Workshop topics included shoreline buffers, runoff mitigation, and shoreline stabilization.

The strategies to improve water quality and the aquatic plant community are shown on Figure 12-6.

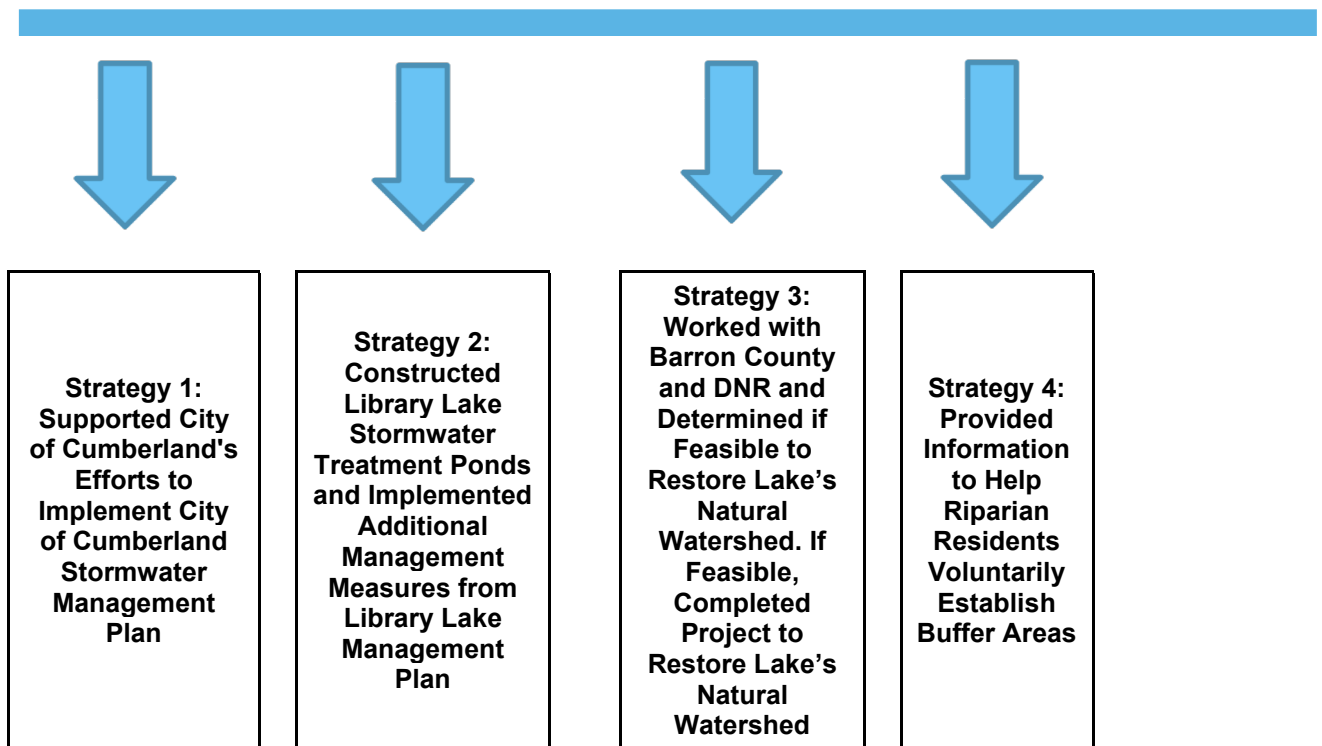

Figure 12-6 Improve Water Quality and Aquatic Plant Community Strategies for Beaver Dam Lake

12.6 Goal 6: Education

Goal 6: *Provide stewardship educational materials to help area residents manage riparian land and water areas and educate the Public about progress on goals and strategies of the Beaver Dam Lake Management District.*

Objectives: (1) Help residents protect the attributes of the lake they most enjoy; (2) Help residents protect fish and wildlife habitat and the overall health of the lake; (3) Keep the public informed about progress on attaining District goals and strategies.

Table 12-6 Goal 6 Strategies and Measurements

Strategies	Measurements	
	Yes	No
Strategy 1: Provided education materials and reported progress on attaining District goals and strategies at annual meeting		
Strategy 2: Provided education materials and reported progress on attaining District goals and strategies in District newsletters and on District website		
Strategy 3: Used other media to provide education materials and report progress on attaining District goals and strategies		
Strategy 4: Provided education materials and reported progress on attaining District goals and strategies in amended APM Plan		

The program is a continuation of past District efforts to assist riparian owners in the important work of caring for the natural plant and animal community in the near shore and shoreline areas of the lake. District newsletters showing examples of past stewardship education are found in Appendix K.

In 2015, the District solicited volunteers to assist with hand-pulling EWM in Library Lake. The District has participated in a WDNR media campaign – “Protect WI Waters/It’s the Law”. Participation has included publishing articles in the local newspaper to inform the public of Beaver Dam Lake AIS management activities and other information about AIS and soliciting volunteers to participate in AIS surveillance and EWM hand-pulling. Other possible future activities include informing the public of AIS laws that protect WI waters and encouraging lake users to do their part to protect the lake from AIS.

The education strategies are shown on Figure 12-7.

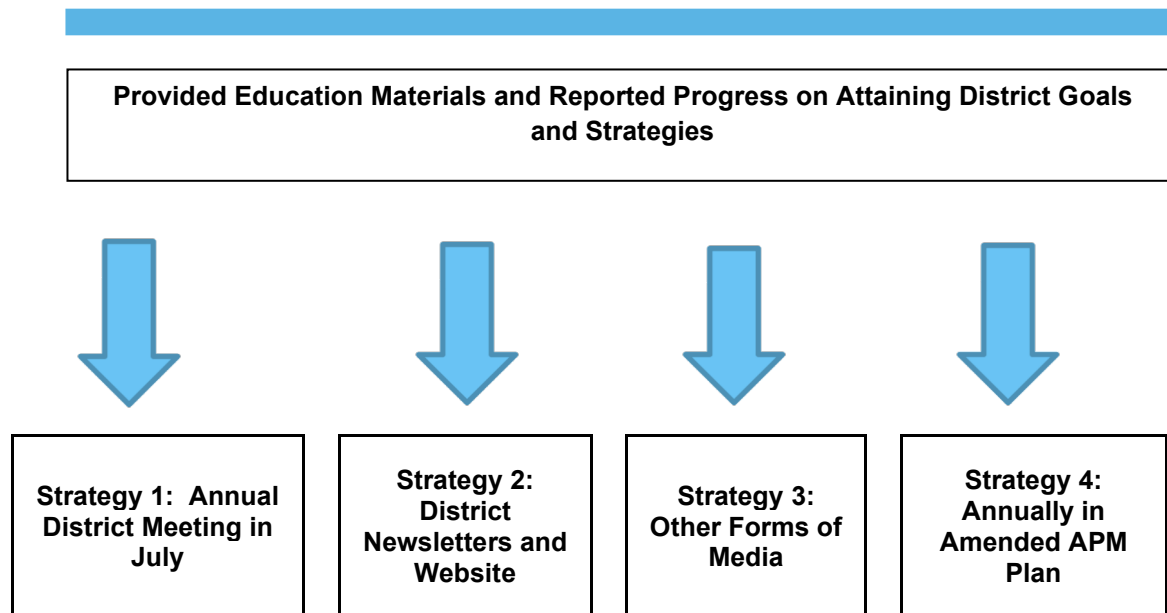

Figure 12-7 Education Strategies for Beaver Dam Lake

13 Annually Amended APM Plan

The Beaver Dam Lake Management District intends to continue AIS management in Beaver Dam Lake indefinitely. This APM Plan is not limited to a 5-year period. Up to this point, the District has funded all elements of the APM Plan implementation as needed, and intends to continue funding the implementation of the plan whenever grant money is not available. This APM Plan describes a framework for annual AIS control activities that include the required elements of an APM Plan. Those elements of an APM Plan that involve annual management activities are updated annually. Remaining elements that may remain relatively unchanged, such as watershed information, will be reviewed for new information and updated when new information becomes available. Herbicide treatment (and all attendant monitoring) is a critical element to be reviewed annually and will be used to plan and apply for each annual NR 107 permit. Updated as it is each year, the APM Plan fulfills the need of a long-term commitment to AIS management. Updated annually, it will include new technical developments for control of AIS. The annually amended APM Plan will be adopted at a public noticed Board meeting and then submitted to the WDNR. Table 13-1 compares the APM Plan elements with the elements that are updated annually.

Table 13-1 Comparison of Elements in an Aquatic Plant Management Plan with Elements Updated Annually

Aquatic Plant Management Plan Elements*	Updated Annually
Public Input	*
Water Quality Studies	*
Clean Boats/Clean Waters Boat Inspection Program	X
Invasive Species (Purple Loosestrife, CLP, and EWM)	X
Native Plant Community	X
Define Problem	X
Goals and Objectives	*
Aquatic Plant Management Plan	X
Lake and Watershed Information	*
Watershed Management	*
Shoreline, Fishery, and Wildlife Management	*

*Review for new information and update when new information becomes available

14 Potential Adverse Impacts on Non-Targeted Species

The aquatic plant management project detailed in this APM Plan involves herbicide treatment or manual removal of aquatic invasive species (EWM and CLP) as well as treatment of navigation channels to support boating use of the lake whenever needed. The AIS management program is a continuation of a long-term management program. It is acknowledged that non-target species may be unintentionally harmed during the herbicide treatment of invasive species. However, long-term data collection of the ongoing invasive species treatment program has documented that the treatment program has resulted in a consistent decline of invasive species. The plant data indicate the treatment has benefited the ecosystem by reducing frequency and extent of invasive species.

A comparison of fishery data prior to herbicide treatment (1993 through 1994) and after several years of herbicide treatment (2006 through 2007 and 2013) documented that no adverse impact to the fishery has been documented from the treatment (Cole, 2015). The data indicate the treatment program proposed in the APM Plan is not expected to cause adverse impacts to the fishery.

Annual monitoring of the plant community would detect any adverse impacts caused by implementation of the APM Plan. This APM Plan will be updated annually. Hence, should any adverse impact be detected, the APM Plan has the flexibility to be changed annually to address the issue and prevent additional adverse impacts from occurring.

15 References

- Aiken, S.G., P.R. Newroth, and I. Wile. 1979. "The Biology of Canadian Weeds. 34. *Myriophyllum spicatum* L." *Canadian Journal of Plant Science*. 59: 201-215.
- Barr Engineering Co. 1994. *Trego Flowage Survey and Macrophyte Management Plan*. Prepared for NSP as Directed by Article 405 of its FERC Operating License for the Trego Hydro Project (FERC No. 2711). 34 p.
- Barr Engineering Co. 1997. *Big Lake Macrophyte Survey and Management Plan*. Prepared for Church Pine, Round, and Big Lake Protection and Rehabilitation District. 53 p.
- Barr Engineering Co. 2000. *Beaver Dam Lake (East and West) Macrophyte Surveys and Management Plan*. Prepared for Beaver Dam Lake Management District. 99 pp.
- Barr Engineering Co. 2006. *Beaver Dam Lake Aquatic Plant Survey and Management Plan*. Prepared for Beaver Dam Lake Management District.
- Barr Engineering Co. 2007a. *2006 Beaver Dam Lake Report and Amended Aquatic Plant Management Plan*. Prepared for Beaver Dam Lake Management District.
- Barr Engineering Co. 2007b. *2007 Beaver Dam Lake Report and Amended Aquatic Plant Management Plan*. Prepared for Beaver Dam Lake Management District.
- Barr Engineering Co. 2008a. *2007 Beaver Dam Lake Water Quality Study*. Prepared for Beaver Dam Lake Management District.
- Barr Engineering Co. 2008b. *Kohlman Lake Aquatic Plant Management Plan*. Prepared for Ramsey-Washington Metro Watershed District.
- Barr Engineering Co. 2009a. *2008 Beaver Dam Lake Report and Amended Aquatic Plant Management Plan*. Prepared for Beaver Dam Lake Management District.
- Barr Engineering Co. 2009b. *2008 Kohlman Lake Aquatic Plant Management*. Prepared for Ramsey Washington Metro Watershed District.
- Barr Engineering Co. 2010a. *2009 Beaver Dam Lake Report and Amended Aquatic Plant Management Plan*. Prepared for Beaver Dam Lake Management District.
- Barr Engineering Co. 2010b. *2009 Kohlman Lake Aquatic Plant Management*. Prepared for Ramsey Washington Metro Watershed District.
- Barr Engineering Co. 2011a. *2010 Beaver Dam Lake Report and Amended Aquatic Plant Management Plan*. Prepared for Beaver Dam Lake Management District.
- Barr Engineering Co. 2011b. Norwegian Bay 2011 Plant Data. Memorandum to the Beaver Dam Lake Management District.
- Barr Engineering Co. 2011c. Presentation to Beaver Dam Lake Management District Annual Meeting on July 26, 2011.
- Barr Engineering Co. 2012a. Presentation to Beaver Dam Lake Management District Planning Meeting on January 11, 2012.
- Barr Engineering Co. 2012b. *2011 Kohlman Lake Aquatic Plant Management*. Prepared for Ramsey Washington Metro Watershed District.
- Barr Engineering Co. 2012c. *2011 Beaver Dam Lake Report*. Prepared for Beaver Dam Lake Management District.

-
- Barr Engineering Co. 2012d. *Beaver Dam Lake Aquatic Plant Management Plan*. Prepared for Beaver Dam Lake Management District in December 2012.
- Barr Engineering Co. 2014a. *Beaver Dam Lake Aquatic Plant Management Plan*. Prepared for Beaver Dam Lake Management District in January 2014.
- Barr Engineering Co. 2014b. *Beaver Dam Lake Aquatic Plant Management Plan*. Prepared for Beaver Dam Lake Management District in December 2014.
- Barr Engineering Co. 2016. *Beaver Dam Lake Aquatic Plant Management Plan*. Prepared for Beaver Dam Lake Management District in January 2016.
- Barr Engineering Co. 2017. *Beaver Dam Lake Aquatic Plant Management Plan*. Prepared for Beaver Dam Lake Management District in February 2017.
- Barr Engineering Co. 2018. *Beaver Dam Lake Aquatic Plant Management Plan*. Prepared for Beaver Dam Lake Management District in January 2018.
- Barr Engineering Co. 2019. *Beaver Dam Lake Aquatic Plant Management Plan*. Prepared for Beaver Dam Lake Management District in February 2019.
- Barr Engineering Co. 2020. *Beaver Dam Lake Aquatic Plant Management Plan*. Prepared for Beaver Dam Lake Management District in March 2020.
- Barr Engineering Co. 2021. *Beaver Dam Lake Aquatic Plant Management Plan*. Prepared for Beaver Dam Lake Management District in February 2021.
- Barr Engineering Co. 2022. *Beaver Dam Lake Aquatic Plant Management Plan*. Prepared for Beaver Dam Lake Management District in March 2022.
- Barr Engineering Co. 2023. *Beaver Dam Lake Aquatic Plant Management Plan*. Prepared for Beaver Dam Lake Management District in March 2023.
- Beaver Dam Lake Management District. 2010. Minutes from Special Meeting on October 23, 2010.
- Beaver Dam Lake Management District. 2011a. Minutes from Annual Meeting on July 26, 2011.
- Beaver Dam Lake Management District. 2011b. Minutes from Board Meeting on August 3, 2011.
- Beaver Dam Lake Management District. 2011c. Minutes from Board Meeting on October 26, 2011.
- Beaver Dam Lake Management District. 2012a. Minutes from Board Meeting on April 25, 2012.
- Beaver Dam Lake Management District. 2012b. Minutes from Public Hearing on May 23, 2012.
- Beaver Dam Lake Management District. 2012c. Minutes from Annual Meeting on July 7, 2012.
- Bernthal, T.W. *Wetland Monitoring Strategies: One Step at a Time*. Wisconsin Department of Natural Resources. Unpublished Report to EPA.
- Bolduan, B.R., G.C. Van Eeckhout, H.W. Quade and J.E. Gannon. 1994. "*Potamogeton crispus* – the other invader." *Lake and Reservoir Management* 10(2):113-125.
- Borman, S., R. Korth, and J. Temte. 1997. *Through the Looking Glass ... A Field Guide to Aquatic Plants*. Wisconsin Lakes Partnership, a division of the University of Wisconsin-Extension and the Wisconsin Department of Natural Resources. 248 pp.
- Catling, P.M. and I. Dobson. 1985. "The Biology of Canadian Weeds. 69. *Potamogeton crispus* L." *Canadian Journal of Plant Science* 65:655-668.

- Cole, Aaron. 2015. E-mail communication on November 18, 2015.
- Cooke, G.E., E.B. Welch, S.A. Peterson and P.R. Newroth. 1993. *Restoration and Management of Lakes and Reservoirs*. Second Edition. Lewis Publishers, Boca Raton. 548 pp.
- Couch, R., and E. Nelson. 1985. "*Myriophyllum spicatum* in North America." The Aquatic Plant Management Society, Proceedings of the 1st International Symposium on watermilfoil (*Myriophyllum spicatum*) and related Haloragaceae species, Vicksburg, MS.
- Creed, R. P. Jr. and S. P. Sheldon. 1995. "Weevils and Watermilfoil: Did a North American Herbivore Cause the Decline of an Exotic Plant." *Ecological Applications*, 0(0):1-6.
- Cunningham, Paul. 2012. Email communication on April 2, 2012 re: status of Beaver Dam Lake Critical Habitat Areas Designation.
- Deppe, E.R. and R. C. Lathrop. 1992. *A Comparison of Two Rake Sampling Techniques for Sampling Aquatic Macrophytes*. Research Management Findings, 32:1-4.
- Ellitson, Richard A. and Kerry K. Steward. 1972. "The Response of Eurasian Watermilfoil to Various Concentrations and Exposure Periods of 2,4-D." *Hyacinth Control Journal/Journal of Aquatic Plant Management*. 10:38-40.
- Emmons & Olivier Resources, Inc. 2010. *City of Cumberland Stormwater Management Plan – Phase 1*. Prepared for the City of Cumberland.
- Engel, S. 1985. *Aquatic Community Interactions of Submerged Macrophytes*. Wisconsin Department of Natural Resources Technical Bulletin 156.
- Engel, S. 1990. *Ecosystem Responses to Growth and Control of Submerged Macrophytes: A Literature Review*. Technical Bulletin No. 170. Department of Natural Resources, Madison, WI.
- Engel, S. 1999. Correspondence/Memorandum: EWM in 1999 and Beyond. Wisconsin Department of Natural Resources.
- Evenson, Dave. 2012. Personal Communication.
- Gauthier, Kevin. 2012. Personal Communication at Meeting with Beaver Dam Lake Management District Board on October 11, 2012.
- Gibbons, M.V. H.L. Gibbons, Jr., and M.D. Sytsma. 1994. *A Citizens Manual for Developing Integrated Aquatic Vegetation Management Plans*. No. 93-93. Washington Department of Ecology. 68 pp.
- Gibbons, M.V., H.L. Gibbons, and R.E. Pine. 1987. *An Evaluation of a Floating Mechanical Rototiller for Eurasian Water Milfoil Control*. No. 87-17. Washington Department of Ecology.
- Grace, J.B., and R.G. Wetzel. 1978. "The Production Biology of Eurasian Watermilfoil (*Myriophyllum spicatum* L.): A Review." *Journal of Aquatic Plant Management*. 16: 1-11.
- Hardie, Keith. 2012. Personal Communication (Phone call on March 12, 2012).
- Harmony Environmental and Emmons & Olivier Resources, Inc. 2010. *Library Lake: Lake Management Plan*. Prepared for the Library Lake Committee of the Beaver Dam Lake Management District in Conjunction with the City of Cumberland.
- Hartleb, C.F., J.D. Madsen, and C.W. Boylen. 1993. *Environmental Factors Affecting Seed Germination in Myriophyllum spicatum L.* *Aquatic Botany* 45: 15-25.
- Hutchinson, G. E. 1970. "The Ecology of Three Species of *Myriophyllum*." *Limnology and Oceanography*, 15:1-5.
- Hutchinson, G.E. 1975. *A Treatise on Limnology, Vol III. Limnological Botany*. John Wiley & Sons, New York. 660 pp.

- Jessen, R. and R. Lound. 1962. *An Evaluation of a Survey Technique for Submerged Aquatic Plants*. Game Investigational Report. Minnesota Department of Conservation.
- Jester, L.L., M.A. Bozek, and D.R. Helsel. 1999. *Wisconsin Milfoil Weevil Project 1996-1998 Results*. Wisconsin Cooperative Fishery Research Unit, University of Wisconsin-Stevens Point. 27 pp.
- Koshere, Frank. 2012. Personal Communication.
- Little, E. C. S. 1968. "The Control of Water Weeds." *Weed Res.* 8(2):79-105.
- Madsen, J. 1997b. "Seasonal Biomass and Carbohydrate Allocation in a Southern population of *Eurasian Watermilfoil*." *Journal of Aquatic Plant Management* 35:15-21.
- Madsen, J. 2005. Presentation at 2005 Minnesota Department of Natural Resources Annual Aquatic Plant Meeting. Minneapolis, MN
- Madsen, J. and D.H. Smith. 1997. "Vegetative Spread of Eurasian Watermilfoil Colonies." *Journal of Aquatic Plant Management* 35: 63-68.
- Madsen, J. D., G. O. Dick, D. Honnell, J. Shearer, and R. M. Smart. 1994. *Ecological Assessment of Kirk Pond*. Miscellaneous Paper A-94-1, U.S. Army Engineer Waterways Experiment Station, Vicksburg, Mississippi.
- Madsen, J.D. 1997a. "Method for Management of Nonindigenous Aquatic Plants." Chapter 12. *Assessment and Management of Plant Invasion*. J.O. Luken and J.W. Thieret, Ed., Springer, New York, 145-171.
- Madsen, J.D. and J. A. Bloomfield. 1992. *Aquatic Vegetation Monitoring and Assessment Protocol Manual*. A report to the Finger Lakes Water Resources Board. 27 p.
- Madsen, J.D., J.W. Sutherland, J.A. Bloomfield, L.W. Eichler, and C.W. Boylen. 1991. "The Decline of Native Vegetation Under Dense Eurasian Watermilfoil Canopies." *Journal of Aquatic Plant Management* 29: 94-99.
- Marshall, D. 1990. *Managing Deep Water Stands of Eurasian Watermilfoil to Improve Fish Habitat and Boating Access: Small-scale Aquatic Plant Harvesting Demonstration*. Wisconsin Department of Natural Resources. Madison Area Office, Fitchburg. 7 pp.
- Maxnuk, M. 1979. *Studies on Aquatic Macrophytes. Part XXII. Evaluation of Rotovating and Diver Dredging for Aquatic Weed Control in the Okanagan Valley*. Water Investigations Branch Rep. No. 2823, British Columbia Ministry of Environment.
- Michels, Jay. 2011. Presentation at the Beaver Dam Lake Management District Annual Meeting on July 9, 2011.
- Minnesota Department of Natural Resources. 1994. *A Guide to Aquatic Plants Identification and Management*. 52p.
- Morgan, Kevin. 2012. *Wildlife on Beaver Dam Lake, City of Cumberland, Barron County, Wisconsin* DNR. Provided to the Beaver Dam Lake Management District by email on February 13, 2012.
- Newman, R. M. and D. W. Ragsdale. 1995. *Evaluation of Biological Control Agents for Eurasian Watermilfoil: Final Report* submitted as deliverable D.2.6/D.2.7 prepared for Minnesota Department of Natural Resources.
- Newman, R.M. 1999. *The Milfoil Weevil (*Euhrychiopsis lecontei*)*. Website @ <http://www.fw.umn.edu/research/milfoil/milfoilbc/weevil.html>
- Newman, R.M. 2009. *Assessment of the Effects of Lake Drawdown on Curlyleaf Pondweed Turion Density and Viability*. Prepared for the Nine Mile Creek Watershed District. 7 pages.
- Nichols, S.A. 1999. "Floristic Quality Assessment of Wisconsin Lake Plant Communities with Example Applications." *Journal of Lake and Reservoir Management* 15 (2): 133-141.

- Nichols, S.A. and B.H. Shaw. 1986. "Ecological life histories of the three aquatic nuisance plants, *Myriophyllum spicatum*, *Potamogeton crispus* and *Elodea canadensis*." *Hydrobiologia* 131:3-21.
- Patten, B.C., Jr. 1954. "The Status of Some American Species of *Myriophyllum* as Revealed by the Discovery of Intergrade Material Between *M. exalbescentis* Fern. and *M. spicatum* L. in New Jersey". *Rhodora*. 56:213-225.
- Patten, B.C., Jr. 1955. "Germination of the Seed of *Myriophyllum spicatum* L." *Bulletin of the Torrey Botanical Club*. 82:50-56.
- Patten, B.C., Jr. 1956. "Notes on the Biology of *Myriophyllum spicatum* L. in a New Jersey Lake." *Bulletin of the Torrey Botanical Club*. 83:5-18.
- Perkins, M.A. and M.D. Sytsma. 1987. "Harvesting and Carbohydrate Accumulation in Eurasian Watermilfoil." *Journal of Aquatic Plant Management*. 25: 57-62.
- Reed, C. F. 1977. "History and Distribution of Eurasian Watermilfoil in United States and Canada." *Phytologia* 36: 417-436.
- Sales, M. 1997. *Tiny Weevil Shows Big Potential to Control Eurasian Watermilfoil*. Minnesota Sea Grant Seiche. 4pp.
- Short Elliott Hendrickson, Inc. 1995. *Beaver Dam Lake Improvement and Protection Project 1994 Report*. Prepared for the Beaver Dam Lake Management District, Barron County Wisconsin. SHE No. A-Beave9402.00 67pp.
- Short Elliott Hendrickson, Inc. 2006. *The City of Cumberland Comprehensive Plan*. Prepared for the City of Cumberland.
- Simpson, W. 1949. "Measurement of Diversity." *Nature* 163:688.
- Smart, R. M., R. D. Doyle, J. D. Madsen, and G. O. Dick. 1996. *Establishing Native Submersed Aquatic Plant Communities in Southern Reservoirs*. Technical Report A-96-2, U.S. Army Engineer Waterways Experiment Station, Vicksburg, Mississippi.
- Smith, C.S., and J.W. Barko. 1990. "Ecology of Eurasian Watermilfoil." *Journal of Aquatic Plant Management*. 28: 55-64.
- Smith, Ted R. 1990. *Water Quality Assessment – Beaver Dam Lake Diversion*. Wisconsin Department of Natural Resources Water Resources Management Unit – Spooner.
- Solarz, S.L. and R.M. Newman. 1996. "Oviposition Specificity and Behavior of the Watermilfoil Specialist *Euhrychiopsis lecontei*." *Oecologia*. 106: 337-344.
- Standifer N.E. and J.D. Madsen. 1997. "The Effect of Drying Period on the Germination of Eurasian Watermilfoil Seeds." *Journal of Aquatic Plant Management*. 35:35-36.
- Stanley, R.A. 1976. "Response of Eurasian Watermilfoil to Subfreezing Temperature." *Journal of Aquatic Plant Management* 14: 36-39.
- U.S. Forest Service Pacific Island Ecosystems at Risk (PIER). 2012. *Potamogeton crispus* L. Potamogetonaceae. Retrieved February 13, 2012 from: http://www.hear.org/Pier/species/Potamogeton_crispus.htm
- UW Extension Lakes. Aquatic Plant Management in Wisconsin. Retrieved on February 17, 2012 from: <http://www4.uwsp.edu/cnr/uwexplakes/ecology/APMguide.asp>
- Wehrmeister, John R. and Ronald L. Stuckey. 1992. "Life History of Potamogeton Crispus." *The Michigan Botanist*. 31:3-16
- Wisconsin Department of Natural Resources. 2012a. "1992-2011 Beaver Dam Lake Data" from WDNR Citizen Monitoring Network. <http://dnr.wi.gov/lakes/CLMN/Station.aspx?id=033131>

Wisconsin Department of Natural Resources. 2012b. Aquatic Plant Curly-leaf Pondweed. Retrieved on February 13, 2012 from: <http://dnr.wi.gov/topic/Invasives/documents/classification/Potamogeton%20crispus.pdf>

Wisconsin Department of Natural Resources. 2012c. Aquatic Plant Eurasian Watermilfoil. Retrieved on February 13, 2012 from: <http://dnr.wi.gov/topic/Invasives/documents/classification/Myriophyllum%20spicatum.pdf>

Wisconsin Department of Natural Resources. 2012d. Eurasian Watermilfoil – Beaver Dam Lake.
<http://dnr.wi.gov/lakes/invasives/AISDetail.aspx?roiseq=1228>

[Wisconsin Department of Natural Resources. 2013. APM Plan Approval Letter to Dave Evenson, Beaver Dam Lake Management District from Alex Smith, WDNR Lake Biologist](#)

Wisconsin Legislature. 1989. Chapter NR 107 Aquatic Plant Management. Retrieved on April 2, 2012 from https://docs.legis.wisconsin.gov/code/admin_code/nr/107/05/3/i

Wisconsin Legislature. 2005. Chapter NR 1.06 Identification of Public Rights Features. Retrieved on April 2, 2012 from http://docs.legis.wisconsin.gov/code/admin_code/nr/1/06

Wisconsin Legislature. 2009. Chapter NR 198 Aquatic Invasive Species Prevention and Control Grants. Retrieved on February 17, 2012 from http://docs.legis.wi.gov/code/admin_code/nr/198/Title

Wisconsin Legislature. 2011. Chapter NR 1.91 Public Boating Access Standards. Retrieved on February 17, 2012 from http://docs.legis.wi.gov/code/admin_code/nr/1/91

Appendices

(located in stand-alone PDF files)

Appendix A	Public Input
Appendix B	Clean Boats Clean Waters 2011-2012 Boat Inspection Data
Appendix C	2009-2024 Purple Loosestrife Locations
Appendix D	2006-2024 Curly-leaf Pondweed
Appendix E	Sample Points
Appendix F	2006-2024 EWM Extent
Appendix G	Citizen Survey Results
Appendix H	2011 Norwegian Bay Memo
Appendix I	Assessment of Management Techniques
Appendix J	2012-2025 Beaver Dam Lake EWM and CLP Treatment Plans
Appendix K	Beaver Dam Lake Management District Newsletters
Appendix L	2012-2013 CLP Survey Results
Appendix M	2006-2023 Herbicide Residue Data
Appendix N	2012 Riparian Owners' Summer EWM Treatment Areas